Markets
Stocks: Higher; aircrafts strong. Bonds: Higher; selective trading. Cotton: Steady. New York stocks, 2,860,000; bonds, $4,830,000.

THE ATLANTA CONSTITUTION

For 87 Years the South's Standard Newspaper

Warmer
Partly cloudy and slightly warmer Wednesday and Thursday with possible showers Wednesday afternoon. Wednesday's predicted extremes, 62-78.

VOL. LXXXVII, No. 308 | TEL. WA. 5050 | ATLANTA, GEORGIA, WEDNESDAY MORNING, JUNE 15, 1955 | 40 PAGES | ★★★★★ | Price Five Cents

RALPH McGILL

One Card in Ike's Deck

On the day the Russians announced official acceptance of the invitation to participate in the Big Four conference in Geneva in July, Sen. Walter George, chairman of the Senate Foreign Relations Committee, was wrestling verbally with the American farm surplus problem.

This problem is one which President Dwight D. Eisenhower almost certainly will have in his brief case when he goes to Geneva. Trade is one of the things he will have to propose.

Sen. George has made it very plain that if American protectionists, particularly those in the textile field, are to have their way, then we must be prepared not only to permit Japan to trade with Russia and Red China and the Communist satellite countries, but to assist her to do so.

Only the revival of Japan's traditional and historic trade with her Asian neighbors will enable her to continue as a nation. Without such trade she must, of necessity, continue to be occupied by American troops and largely subsidized by American aid. We already are in the ridiculous position of having assisted her to rebuild her textile industry and then refusing to allow her to sell the output of her mills to us or to anyone else.

This is an untenable position. It must somehow be resolved.

Big Four

The United States cannot take very much of a positive nature to Geneva. It cannot now agree to anything concerning Chiang Kai-shek and the islands of Matsu and Quemoy. Secretary Dulles is quite right to await the outcome of the Big Four discussions before making any preliminary gestures toward a Chinese conference concerning these islands for Formosa.

We can go to Geneva to talk about trade. We could offer a relaxation of the embargo against trade with Russia and Red China. The European nations very much want us to do this. There exists a United Nations embargo on strategic materials. This could not be removed until the next meeting of the General Assembly, but under the agreement, nations might remove from the list everything except actual weapons and gas-

[illegible]

will be opposition from the Knowland-McCarthy-Jenner faction in the United States Senate, but there are indications the President no longer fears this group as he once did.

At any rate, trade concessions are the only really positive negotiating cards we can play at Geneva.

Positive Approach

The second possible positive approach is one which the President will hardly dare to add to that of relaxing the trade embargo against the Communist countries. This has to do with admission of Red China to the United Nations. This country has a moral objection to such entry. Had not Red China entered the Korean war, she likely already would have been in the United Nations, but having done so, it almost is impossible for this country to agree to admit her without major compromises on her part.

Some time ago the British suggested that Red China be admitted to the United Nations with the veto power now held by Nationalist China. This power was given Chiang Kai-shek when he held most of the mainland and was in fact head of the Chinese government. The British proposal is that the Chinese Nationalists remain in the United Nations as a Formosan government but without any veto power.

Thus, in effect, we would have two Chinas in the United Nations. The British almost certainly will propose this. The President's reaction will be interesting. It likely contains too much political dynamite for him to make any agreement.

As a matter of fact, the grave danger is that the United States, having no really positive position to take, will attempt to make of the Big Four meeting merely a discussion of issues and seek to avoid any agreements.

Child's Eyes Shut by 5-Story Fall, Blind Parents Pray for Her Sight

NEW YORK, June 14 (AP) — Measuring her responsibility, Rosemary Marrazzo was far older than her three years. But at heart, of course, she was just a very little girl.

Rosemary's parents are blind. She was their eyes. A familiar figure in the area of her housing project, she gravely led her father and mother on their frequent errands. Darkness was their world. Rosemary was their light.

That was her responsibility, a staggering burden as adults measure such things. But she bore it cheerfully with the gallant undismay of the very, very young.

But she was still a little girl. And little girls since time began have been inquisitive, experimenting creatures. Thus was Rosemary today when she climbed out of her crib to investigate the fifth floor window of her bedroom. Somehow, she tumbled out.

At St. John's Hospital tonight her condition was critical.

At her bedside, praying, were her mother, Victoria, 30, and her father, Frank, 35.

They prayed, of course, for the child whose eyes were their own. But they prayed harder for a tiny tot who lost her way.

House Ups Income Tax, Kills Sales Boost; Senate Trims Insurance Levy

Cut Arms, Adenauer Urges Ike, Bulganin

By DANA ADAMS SCHMIDT

New York Times News Service, Special to The Atlanta Constitution

WASHINGTON, June 14—Chancellor Konrad Adenauer of Germany urged President Eisenhower and Premier Bulganin to "declare their determination to translate controlled disarmament into reality" when they meet at the Big Four Conference in Geneva next month.

He called limitation of armaments the "basic point" and "prerequisite" in the possible formation of a general European security system.

For such a system he proposed an expansion of the new Western European Union with its arrangements for control of armaments and mutual assistance. The WEU now consists of Britain, France, Italy, Belgium, the Netherlands, Luxembourg and the German Federal Republic.

MOSCOW VISIT LIKELY

The German Chancelor made these remarks at a reception given by the combined corps of Washington press, radio and television correspondents and news photographers this afternoon.

Adenauer also said he probably would accept Russia's invitation to visit Moscow but that such a trip "must be thoroughly prepared" in advance.

Earlier in the day, after a White House conference, President Eisenhower and Chancellor Adenauer declared that "in their combined opinion the concept of neutrality is in no way applicable to Germany."

While it was agreed that one of the objectives of the Big Four conference would be to "pave the way for early German reunification," the President and the Chancellor asserted that "only in collective security arrangements can Germany assure its independence."

NEUTRAL ROLE OUT

The joint statement, issued after a 35-minute White House conference, was advance notice to the Soviet Union that any Soviet proposals to reunify Germany on the basis of neutralization

[illegible]

Continued on Page 14, Column 3

Associated Press Wirephoto

TIME OUT FROM TALKS TO TAKE LUNCH
Konrad Adenauer, Left, Sec. Dulles Smile at Progress

Cloudy, Warmer Predicted Here

Partly cloudy skies and slightly warmer temperatures are forecast for Atlanta Wednesday and Thursday. There's a chance of light showers Wednesday afternoon.

The thermometer Wednesday is due to range from 62 to a day's high of 78. A range of 64-80 is expected Thursday. Extremes here Tuesday were 64-71.

Rise Halved As Leaders Sense Loss

By ALBERT RILEY

About $15,000,000 worth of House bills raising taxes on cigarettes, beer, automobile tags and driver licenses had cleared the State Senate Finance Committee Tuesday and are now ready for floor debate and passage.

Meanwhile, the Senate passed—but trimmed in half—another administration bill raising the tax on insurance premiums. It now goes back to the House for agreement with the Senate amendment.

As passed by the House, that bill would have raised the tax from 2 per cent to 2½ per cent on out-of-state insurance companies and from ¼ of 1 per cent to ⅜ of 1 per cent on domestic firms. It would have produced an estimated $1,500,000 in new revenue.

AMENDED VERSION

The Senate amendment cut the increases by half to make the new rates 2¼ per cent on out-of-state companies and ⅓ of 1 per cent on domestic companies. The amended bill would produce about $750,000 in new revenue.

Senate floor leader Howard Overby of Gainesville agreed to the amendment pushed by Sens. Howell Hollis of Columbus and Everett Millican of Atlanta when it appeared that the administration might otherwise lose the entire bill.

FIGHT ON SMOKES

Hollis and Millican joined Overby in beating down a motion by Sen. Arnold Parker of Milledgeville to table the bill indefinitely and thus helped pass the amended version, 28 to 10.

A stiff floor fight is expected when the cigarette tax bill is called up for debate either Wednesday or Thursday. As there was in the House, where that bill barely squeaked by, there is opposition in the Senate from law-

Continued on Page 9, Column 1

Associated Press Wirephoto

JUST LIKE MARINES—LONG BEACH, Cal., June 14—Six neighborhood kids raise the Flag Day colors over their vacant lot fort to recreate the famed Iwo Jima flag-raising scene of World War II. Junior size "Marines" are left to right: Mike McChargue, Larry Hoshor, George Kanyuck, Mike Jones, Dick Sandstrom and Casy Vose.

$40-Million Total Seen For Session

By M. L. ST. JOHN

The House passed an income tax increase bill Tuesday and killed, in committee, a proposed extension of the sales tax.

This apparently cut the Griffin administration's requested $65,000,000 to $40,000,000.

It cleared the way for adjournment of the special session Friday, if there is no delay in the Senate.

UNANIMOUS OPPOSITION

The controversial bill to put the sales tax on personal services and advertising was unanimously opposed by the House Ways and Means Committee Tuesday afternoon. The group, packed with administration supporters, voted 29 to 0 to recommend that the bill "do not pass." A subcommittee also had unanimously opposed the bill.

Other legislative stories appear on Pages 7 and 9.

The sales tax proposal, defeat of which was forecast from the start of the session, is scheduled to be placed on the House calendar Wednesday for the purpose of agreeing to the committee report. Even the most ardent administration leaders forecast overwhelming approval of the report.

Floor leader Denmark Groover earlier Tuesday had given up on the sales tax. In arguing for the income tax bill, he told the House "this is perhaps the last bill that will come before you to insure progress." The sales tax would have produced an estimated $20,500,000.

SOFT DRINK TAX OUT

A 2-cent-a-bottle soft drink tax—not an administration proposal—apparently died in committee Tuesday. The group postponed action when authors of the bill failed to appear.

The vote on the increased income tax was 115 to 73. The House spent three hours on this proposal. In sending this bill to the Senate, the House made changes which cut five million dollars from the original estimate of 18-million-dollar new revenue the bill was expected to produce.

The corporation tax rate was set at 4 per cent instead of 4½ per cent. This amendment, sponsored by Rep. Frank Twitty of Mitchell, wasn't fought by the administration.

Married persons earning less than $6,000 and single persons earning less than $5,000 annually would be exempted from state income taxes. This amendment was offered by Rep. Guy Rutland of DeKalb County. It was accepted without opposition.

Rep. Carl Sanders of Richmond

Continued on Page 7, Column 1

Lockheed Lands Contract For $97 Million in C130s

A $97-million contract for the manufacture of additional C130 Hercules turbo-prop medium combat transports at the Lockheed Aircraft Corp.s' Georgia division was announced Tuesday by the Air Force.

The third C130 contract awarded the Marietta plant since 1952, the new agreement is the first fixed price incentive type contract" for the Georgia Division.

A Lockheed spokesman said it will extend production of the Hercules "into early 1957."

The new contract includes the manufacture of an undisclosed number of C130's, spare parts, ground-handling equipment, training aids and technical data books.

Under the fixed-price agreement, the announcement said, the Air Force will obtain full advantage of private enterprise-type operation, and will be able to eliminate and streamline some time-consuming auditing procedures.

Inside Today . . .

Annie Lou Hardy	28
Bisher	16
Bridge	22
Business	30, 31
Celestine Sibley	27
Charles Allen	4
Classified Ads	34-39
Comics	22, 23
Crosswood Puzzle	22
Editorial Page	4
Harold Martin	4
Jumble	23
Leo Aikman	4
Obituaries	23
Ollie Reeves	23
Society	26-28
Sports	16-20
Television and Radio	32
Theater Programs	29
Thomas Stokes	4
Today's Events	3
Women's Features	26-28

British Ask End To Gaza Fighting

LONDON, June 14 (AP)—Britain warned Egypt and Israel today the peace of the Middle East may be upset unless they stop their clashes along the Gaza strip border.

Foreign Secretary Harold MacMillan summoned the ambassadors of the two countries and reminded them separately of Britain's concern over the recent gun battles near the border.

DeKalb Jury Backs Welfare Lien Measure

The DeKalb County Grand Jury Tuesday urged the county's legislative delegation to support a bill to allow the state to file claims against the estates of old-age pensioners for the amount of state aid given them.

The jury sent letters to DeKalb's four members of the General Assembly asking their support of the "lien law" bill.

The bill, sponsored by the Georgia Chamber of Commerce, was introduced by Sen. Everett Millican of Atlanta.

It passed the Senate Tuesday and now is in the House of Representatives.

Reid Cofer, jury foreman, said the jurors felt that such a law would cause relatives of pensioners who are property owners to support them, rather than jeopardize their property to a state lien.

The state now has about 21,000 pensioners who own property.

It has been estimated the bill would save the state approximately a million dollars a year.

The jury voted unanimously to ask the county's legislators to support the bill, Cofer said.

Sirens Here To Signal Mock Atom Raid Today

Air raid sirens will shriek in Atlanta and 55 other American cities Wednesday as a mock attack with "nuclear explosives" is signaled in a nationwide civil defense exercise.

The make-believe bombing, "Operation Alert 1955," will enable civil defense officials here and over the country to test evacuation plans.

In the Atlanta Metropolitan area, about 5,000 government workers will be evacuated from 16 buildings.

Nearly 2,000 evacuees will be led by this Emergency Welfare Service of Atlanta's civil defense organization in Chastain Memorial Park. They will comprise the largest evacuated group—employes in the Peachtree-Seventh Street Building.

In Washington, President Eisenhower will lead 15,000 key people in government in a hurried evacuation to secret hideouts.

The President will jump in a car and rush out of Washington as soon as the sirens start blaring. Secretary of Defense Wilson will get out by helicopter.

President Eisenhower, Cabinet members, military chiefs and the nucleus of essential people from 31 federal agencies will hole up in relocation sites from 30 to 300 miles from Washington.

The Federal Civil Defense Administration will decide which American cities will be hit by "bombs."

"We are expecting to be bombed in Atlanta," Elliott R. Jackson, Atlanta area civil defense director, said.

Whether or not Atlanta is hit by a pseudo "bomb," evacuation plans will be carried out, Jackson emphasized.

He said there will be a warning at 11:09 a.m. that "enemy planes" are approaching. Air raid sirens here will sound a five-minute steady blast. Jackson said 150 switch engines in Atlanta railroad yards also will blow when the warning is sounded.

Government employes here will be evacuated by private cars and other vehicles to be furnished by the transportation industry.

Atlanta's 13 "official evacuation routes" will be used, Jackson said.

Buying U.S. Crops

VIENNA, Austria, June 14 (AP)—Austria agreed today to buy $5,900,000 worth of corn, tobacco and cotton from the United States.

$6,000 in Diamonds Stolen at Store Here

A tray of diamonds valued at $6,000 was stolen Tuesday from a downtown Atlanta jewelry store, police said.

Dets. I. M. Eason and H. W. Reed said the diamonds were taken from L. A. Morgan Jewelry Co., 89 Alabama St., SW, between 1:20 and 6 p.m.

The detectives are seeking a Negro girl for questioning in connection with the theft.

Menon, Ike Mull Ways Of Easing Asia Tension

By ELIE ABEL

New York Times News Service, Special to The Atlanta Constitution

WASHINGTON, June 14—V. K. Krishna Menon of India reported today to President Eisenhower and Secretary of State Dulles on the prospects as he saw them for easing tensions between the United States and Communist China.

The Indian envoy, who recently visited Peiping in his chosen role as a one-man committee of good offices, said that "faith, not hope" was what the situation needed. Neither Menon nor the administration would discuss the substance of today's conversations.

Menon repeated, however, what he had said in New Delhi a few weeks ago—that in releasing four of the 15 United States airmen it had imprisoned, Communist China "opened the door" to the possibility of freedom for the others.

In an 80-minute conversation this afternoon with the secretary of state in the presence of the Indian ambassador, G. L. Mehta, Menon said he had discussed "the situation in the area of Formosa." This was in the context of "the difficulties which now exist between the United States and China," he told newsmen.

This morning Menon, again accompanied by Ambassador Mehta, spent 45 minutes in the White House outlining his impressions of how it might be possible to work out an accommodation between the United States and Communist China.

The only news that came out of this meeting was a statement by James C. Hagerty, presidential press secretary, to the effect that Menon "probably" would see Eisenhower and Dulles again "at

Continued on Page 14, Column 5

Committee for 7.5 Pct. Raise

WASHINGTON, June 14 (AP)—The House Civil Service Committee today recommended a flat 7½ per cent pay increase for a million federal Civil Service employes.

Efforts to extend the raise to 8 per cent, stymied in committee, were promised when the pay measure reaches the House floor.

The Senate already has approved a 10 per cent boost for the Civil Service workers. That body also had voted a 10 per cent raise for the half-million postal employes, but the figure was trimmed to an average of 8 per cent in a compromise with the House.

President Eisenhower, after vetoing an 8.6 per cent bill, signed the compromise postal pay legislation last week.

The President had asked only 5 per cent for the Civil Service employes. Some Congress members have said that after the pulling and hauling over an agreeable amount for post office personnel he would accept as much as 7 per cent for the others.

The Story of Davy Crockett

11-Year-Old Davy Didn't Want A School---but the Adults Did!

By ENID LaMONTE MEADOWCROFT

CHAPTER IV

Davy grunted and opened one eye. "Quit shaking me," he said to Wilson. "I'm awake."

Davy

"You'd better get up, then," Wilson told him, starting for the ladder. "Folks from the settlement have started coming."

"What folks?" Davy asked, still half asleep. Then suddenly he remembered.

He sprang out of bed. Grabbing his trousers, he pulled them on hastily.

It was Fourth of July Independence Day! People from miles around were coming to celebrate with a frolic in the tavern yard.

He slipped his arms into his brown linsey shirt and combed his hair with his fingers. In no time he was scrambling down the ladder.

It was a splendid day, with the sky as blue as Becky's shortgown. And the yard was already filling up with people.

They came in wagons, on horseback, and on foot. There were girls and boys of all ages. There were women carrying babies. And other women carrying big baskets filled with food.

There were men with rifles, who planned to take part in the shooting match later.

Before long, Jed Flint arrived with the drum he had carried in the Revolutionary War. Abe Tobin had his rifle. And a man named Blake brought a big American flag.

Davy ran to fetch an ax and chopped down a slim tree for a flagpole. Then he held the flag while Mr. Blake tied it to the pole rope. Davy had never seen a flag before, and he counted the stars curiously. There were fifteen.

"They're real pretty, ain't they?" Davy said.

Mr. Blake nodded. "There's a star for each state in the Union except Tennessee," he told the boy as he tightened a knot in the rope. "This flag was made before Tennessee became a state, two years ago." He took the flag from Davy. "Well, Jed, here she goes," he cried.

Jed Flint nodded his head and began to beat loudly on his drum. Abe Tobin played "Yankee Doo-

Continued on Page 6, Column 4

Senate Panel Ups AF Bid 700 Million

Red Air Threat Spurs Increase

WASHINGTON, June 14 (AP) — Spurred by reports of Soviet aviation advances, the Senate Appropriations Committee today voted to spend additional millions to assure America its Air Force is "the most powerful in the world."

Adding more than 700 million dollars to the House-approved Air Force budget, the Democratic controlled committee went on to approve a total of nearly 32 billions in new funds for the entire Defense Deapartment.

While hiking the air appropriation, the committee turned back moves to block manpower reductions which the Eisenhower administration has ordered for the Army and Marine Corps.

REFLECTED COMPLAINTS

The boost in Air Force money reflected complaints from some Democrats that the administration has not been telling all it knows of a possible increase in Russian air power in relation to this country's air strength.

President Eisenhower and civilian chiefs in the Pentagon have declared the United States maintains supremacy, although the official view appears to acknowledge that the Soviet air threat is mounting.

Controversy followed Air Force release last month of an account of new and powerful aircraft exhibited over Moscow on May Day. Secretary of Air Talbott later requested extra funds to speed up production of heavy B52 jet bombers, capable of delivering A-bombs anywhere in the world.

Sen. Chavez (D-NM) said the Appropriations Committee allotted the Air Force 356 million dollars in new money over that voted by the House. He reported the committee also deleted House provisions to pull back 380 millions previously granted the Air Force.

HEADED BY CHEVEZ

Chavez headed a subcommittee that screened the defense spending bill, largest of all appropriations.

He spoke of making certain the U. S. Air Force is the world's most powerful. The added money, he said, would "put the Air Force at its most effective stage in history, permit the Air Force to do the job the American people expect of them, and do it well, and make our Air Force No. 1 in the world today."

Associated Press Wirephoto

SIAMESE TWINS GO THEIR SEPARATE WAYS— OENKERK, Holland, June 14—These cute Dutch twins pose on the first anniversary of their separation. Born as "Siamese" twins, joined at the abdomen, they are now 19 months old and a picture of good health. At left is Folkje De Vries; at right, Tjitske.

Union Asks Sure Wage As Nash Talks Start

DETROIT, June 14 (AP)—The CIO United Auto Workers Union made it plain today it expects the industry's so-called "independent" companies to come up with a guaranteed wage plan just as Ford and General Motors did.

Union leaders served demands on American Motors Corp. as formal negotiations covering some 22,000 employes got under way. The company makes Nash and Hudson automobiles and home appliances at eight plants in Michigan, Wisconsin and California.

On economic matters, the demands were the same as those handed Ford and General Motors two months ago — guaranteed wage, pay increases, pension boosts, vacation and holiday improvements and additional health and insurance benefits.

There was little doubt, of course, the union would be happy to settle for the Ford-General Motors "pattern." Settlements reached with those two industry giants within the last nine days guaranteed workers 60 to 65 per cent of take-home pay, including state unemployment compensation, for up to 26 weeks.

Compromises were reached on the wage, pension and other matters as well as on the union's original demand for a full guaranteed annual wage.

Leonard Woodcock, UAW vice president and director of the union's American Motors Department said employes of the recently merged firm need a guaranteed wage "even more than the bigger firms, because of its ups and downs in employment."

Edward L. Cushman, American Motors' director of industrial relations, said when informal talks with the union were held two months ago that his company should not be forced to follow a pattern set by the industry's prosperous big three — GM, Ford and Chrysler Corp. He said then that any agreement should be tailored to a smaller company's problems.

Salk 'Safe' With Limits, Scheele Replies to Hill

WASHINGTON, June 14 (AP)—Sen. Hill (D-Ala) demanded a government statement today on the safety of the Salk polio vaccine and was told "it is a potent material as safe as we know how to make it."

He asked his question at a stormy session of the Senate Labor and Public Welfare Committee, which he heads. Republicans accused Democrats of trying to make political capital by criticizing the Eisenhower administration's handling of the vaccination program.

Sen. Bender (R-Ohio) denounced "Democratic politicians all over this land" who, he said, have been criticizing the program "in a shabby way."

Other Republican members of the committee objected that Hill was going beyond the agreed purpose of the meeting, which was to consider two rival proposals to furnish free vaccine to children.

But the chairman insisted that Congress should not vote millions for a mass inoculation program without knowing how safe it is. He said he also wanted to find out whether it is "sound public policy" to continue with the program at this time.

Surgeon General Leonard A. Scheele, chief of the U. S. Public Health Service, eventually provided the replies.

He told the committee it is erroneously assumed the vaccine is 100 per cent safe, but that under recently revised manufacturing and testing standards "it is a potent material as safe as we know how to make it." By potent, Scheele meant effective in preventing infantile paralysis.

He added that it is "sound from the Public Health Service viewpoint to achieve mass immunization even though there are things we still don't have the answers to."

Secretary of Welfare Hobby came to the meeting to oppose Hill's plan to have the federal government furnish vaccine free to all children up to the age of 19.

She said it might lead to "socialized medicine by the back door."

Mrs. Hobby proposed instead that Congress appropriate 35 million dollars to make the vaccine available to all needy children. She estimated Hill's plan would cost 135 million.

The Hill bill, she went on, would "restrict federal aid to those areas or groups covered by community-wide free vaccination programs."

Peron Cuts Support From 2 Bishops, Accused of Starting Recent Disorders

BUENOS AIRES, Argentina, June 14 (AP)—The government today decreed that two Roman Catholic bishops cannot further serve in their high positions in Argentina with government support. It accused them of promoting disorders.

The decree from President Juan D Peron and his Cabinet in effect ended the bishops' authority under the government.

However, a high church source said Santiago Luis Cardinal Copello might continue them in their present positions although separated from official government titles.

The decree named the Rt. Rev. Manuel Tato, previsor vicar general, auxiliary bishop for Buenos Aires and canon of the Buenos Aires episcopate, and the Rt. Rev. Ramon Pablo Novoa, canon deacon.

The decree cited an old Spanish law, dating back to Argentine colonial times, as authorizing the government to discharge church authorities held to have violated their duties in some way. Argentina, like Spain, participates in the selection of Catholic bishops.

Under a long-standing agreement, the Argentine Senate selects three nominees for vacancies in bishops' positions. The president sends one of these names to the Vatican, which reserves the right of actual appointment.

Catholicism is the state religion in Argentina, but the Peron government is trying to end that status.

Both Msgr. Tato and Msgr. Novoa were charged in the 1,800-word decree with instigating Catholic observances May 6 and June 11 that the government had banned. These observances ended in street fights between Catholics and federal police and in counter-demonstrations by supporters of Peron in the seven-month-old state-church dispute.

Bishop Tato, 48, a native of Buenos Aires, has been in effect acting head of the Catholic Church in this country recently because of Cardinal Copello's illness.

British Rail Strike Ends

LONDON, June 14 (AP) — Britain's striking locomotive engineers and firemen ended their walkout tonight and hurried to get the engines rolling again on the crippled state-owned railways system.

Telegraphed orders flashed at once to railway centers to get traffic moving. Some of the 67,000 strikers were expected to climb into their engine cabs by midnight, with the prospect of near normal service by tomorrow evening.

The men called off their 17-day-old walkout just when it was beginning to bite deeply into Britain's industry. The walkout cost the railways an estimated $2,800,000 a day.

Prime Minister Eden's newly-elected Conservative government thus weathered its first serious domestic crisis.

IS EVERYTHING PICKRICK?

With every tick of the clock, with every passing day, you are closer . . . ever closer to the "old man in your future". There's no avoiding it . . . he's there waiting, because that old man is you!

How will he fare? Will he enjoy his declining years free of financial worries, dependent on no one? Or will he have to bury his pride and look to others for support?

Only you can provide the *right* answers to those questions. Only you can assure financial independence for the "old man in your future."

The sensible, profitable way is a systematic savings plan at FULTON COUNTY FEDERAL. Liberal dividends assure rapid growth of your investment (3% or more for years) and your savings have the iron clad protection of the Federal Savings and Loan Insurance Corporation

PLAN NOW—TO SAVE AND THRIVE IN '55

Fulton County Federal
Savings and Loan Association

WILLIAM M. SCURRY, President HOLLIS E. MORRIS, Exec. Vice Pres.

MAIN OFFICE, 26 PRYOR ST., N.E. • BRANCH OFFICE, EAST POINT

Make Dad's dream come true!

Yes, Dad is dreaming of the deep, *satisfying* smoking pleasure that only Dutch Masters Cigars can bring. Make sure he gets his wish! And *this* gift keeps right on giving him richer enjoyment for days and days. Your dealer has Dutch Masters boxes ready for you in all six popular shapes. They're distinctively gift-wrapped for Father's Day. Get this superb gift today.

For Father's Day give a box of

Dutch Masters

LOOK FOR distinctive Father's Day wrap for DUTCH MASTERS boxes and multiple 5-Packs—now at your dealer's.

Copr. 1955, Consolidated Cigar Sales Co., Inc.

FRANKLIN SIMON, PEACHTREE AT PONCE DE LEON

Franklin Simon ATLANTA

special purchase!

separates in pure silk shantung pure linen pima cotton

blouses 4.90
reg. 9.98 to 11.95

skirts 5.90
reg. 11.95 and 12.95

- *embroidered blouses, tucked blouses, sleeveless blouses, cap-sleeved blouses!*
- *slim skirts, full skirts, lined skirts, tabbed skirts!*
- *many matching skirts and blouses . . . all easy to mix with other separates!*
- *every important light, bright and dark color . . . many with contrasting trim!*
- *sizes 10 to 16.*

All Sales Final. No COD's
Sorry, No Mail or Phone Orders
SPORTSWEAR, STREET FLOOR

sale! seamless nylons

with a nude sandal heel

1.09 *pr.*
usually 1.50 pr.

Save on gossamer sheer nylons with a summer-perfect nude heel to wear with your prettiest open shoes! The toes are reinforced for longer wear . . . in flattering shades of light beige and tantone. Sizes 8½ to 11 in medium lengths.

HOSIERY, STREET FLOOR

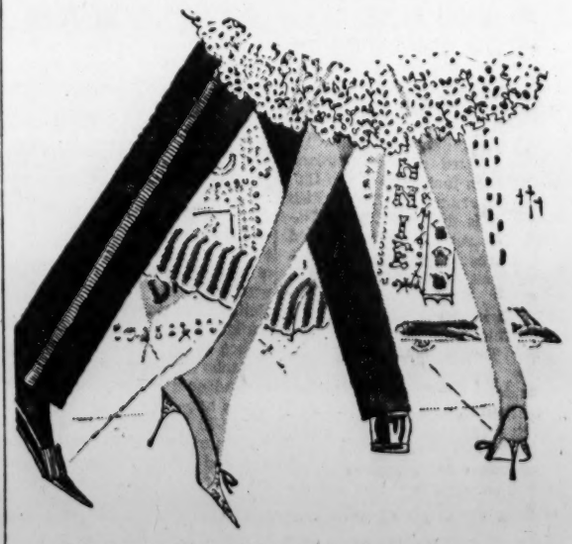

FRANKLIN SIMON, PEACHTREE AT PONCE DE LEON, ATLANTA • VERNON 8801

Female Politicos Elect County Slate at Girls State

Four county governments functioned at Georgia Military Academy Tuesday as Girls State representatives continued to investigate a thing called politics.

Fulton was host to Gwinnett, Walton and Hall, three mythical counties set up to help instruct the girls in the functions of county government.

The assembled female politicos proceeded to elect a full slate of county officials — commissioners, sheriffs, judges, clerks, ordinaries, solicitors general and school superintendents.

They held rallies, set up the rival "Nationalist" and "Federalist" parties and made campaign speeches.

The Girls State program is sponsored annually by the American Legion Auxiliary.

During the morning the young politicians received instructions in voting and heard an address by Judge Sam Lowe of the Fulton County Civil Court. Judge Lowe urged the girls to take an "active part in local politics."

Resulas of Tuesday afternoon's balloting were:

Hall—Barbara McDow, sheriff; Nancy Stone, superior court judge; Faye Roberts, superior court clerk; Billie McWilliams, treasurer; Jane Bryan, ordinary; Joan Brietlow, solicitor-general; Pat McMillan, school superintendent; Ann Vaughn, Betty Standifer and Geneva Cheek, commissioners.

Walton—Judye Greene, sheriff; Laurie Anderson, superior court judge; Marilyn Holland, superior court clerk; Jan Young, treasurer; Patricia Bowen, ordinary; Linda Cook, solicitor-general; Anna Lee Madison; school superintendent; Effie Jordan, Carol Bland, and Joann Moore, commissioners.

Gwinnett—Linda Bellamy, sheriff; Carolyn O'Kelley, superior court judge; Gloria Harrell, superior court clerk; Gloria Howard, treasurer; Barbara Ann Crow, ordinary; Doodie Jackson, solicitor-general; Janice Nell, school superintendent; Nancy Ross, Jackie Williams and Bonnie Statham, commissioners.

Staff Photo—Bill Young

YOUNG JUDGES CONGRATULATE EACH OTHER

Girl Staters Carol O'Kelly, Left, Laurie Anderson

Burns Are Fatal To Georgia Boy

FORT OGLETHORPE, June 14 (AP)—Ronald Lee Palmer, 3, of Lakeview, a nearby Georgia community, died at Tri-County Hospital here tonight of burns received a few hours earlier when he fell into a pan of scalding water.

The boy reportedly fell into a pan of scalding water, which had been prepared for picking chickens, while playing in the back yard of his home.

Second Polio Shots Slated For Fulton on June 22-24

By KATHERINE BARNWELL

Fulton County health officials Tuesday scheduled the second round of polio vaccine shots for first and second graders June 22-24—and other Georgia counties made plans to complete the shots before the end of the first week of July.

The State Health Department dispatched vaccine supplies to the counties with the recommendation that second shots be given not later than July 7 or 8.

Dr. Roy McGee, Fulton County health director, said the vaccine will be administered in Atlanta and Fulton County schools next week—Wednesday through Friday. He said makeup clinics will be held June 29.

Dr. McGee said the "same schedules and same locations" will be used for the second shots that were used for the first. He said the only exceptions will be for pupils of a few rural schools who got their first shots at health centers. He said they will get their second shots at their schools because of the lack of school bus transportation.

Dr. T. O. Vinson, DeKalb health commissioner, said the second round of shots in DeKalb probably will be given the last week of June.

First-round shots were administered to about 170,000 Georgie first and second grade pupils. State officials say they have enough vaccine on hand for about 160,000 children—and they believe that will be sufficient to meet the demand.

Second-round shots were postponed until government authorities rechecked the vaccine to make sure it was safe.

To Civitan Session

C. C. Barfield, Harold Russell and N. L. Campbell of the West End Civitan Club will attend the 25th annual convention of Civitan International in Asheville, N.C., beginning Sunday.

TODAY'S EVENTS

ATLANTA MASONIC CLUB 151, noon, Luckie Street YMCA. Color film showing Masonic symbols in ruins of ancient Yucatan.

ATLANTA JUNIOR CHAMBER OF COMMERCE, 12:30 p.m., luncheon, YWCA.

YWCA DELTA CLUB, meet at YWCA, 7 p.m., for swimming party.

SECRETARIES CLUB, 12:15 p.m., Luckie Street YMCA.

MUTUAL CREDIT MEN'S ASSN., 12:30 p.m., Luckie Street YMCA.

GEORGIA CREDIT MEN, LOCAL, 12:30 p.m., Luckie Street YMCA.

CHRISTIAN COUNCIL OF ATLANTA, 12:30 p.m., Luckie Street YMCA.

JEWELERS GUILD, 6 p.m., Luckie Street YMCA.

Progress Made On Fulton Roads

Eleven projects in Fulton County's 1955 roads program have been completed and 10 others are under construction, A. T. McDonald, public works director, said Tuesday.

McDonald said seven of 24 planned bridges have been completed, along with 12 miles of grading, five and one-half miles of base, and five miles of paving. Some 40 miles of paving is included in the 1955 program.

Lower Bond Sought for 'K.O.Duggan'

A hearing will be held in Fulton Superior Court Wednesday morning on reducing the $50,000 bond of J. Preston Saylor, 54, who was indicted Tuesday on a charge of assault with intent to murder a Hapeville banker.

Defense counsel for Saylor said he will ask Judge Virlyn B. Moore to reduce the bond enough so that Saylor can post bond and be released from Fulton County jail.

Saylor was indicted Tuesday in the shooting of Arthur J. Jackson, 41, president of the Citizens Bank of Hapeville.

Saylor, a former prize fighter who fought under the name of "K. O. Duggan," lives at 206 W. Hamilton Ave., East Point.

The Fulton Grand Jury also returned an indictment on charges of assault with intent to murder against Glenn R. Burtz, 27, of 45 Anniston Ave., SE, in connection with the wounding of City Det. A. L. Melton Sunday.

Davison's OF DIXIE

sensational sacony sale!

Palm Beach Suits

Sale!

$11

Orig. $25

- 300 Famous Suits, wonderful buys at their regular price and truly fabulous for only $11!
- Cool, porous, wonderful Summer travelers in black, navy and pastels! For now, all Fall!
- Misses' sizes 10 to 20, Petite sizes 10 to 18 for you 5',4" tall or less, Women's half-sizes 14½ to 22½!

We doubt if there are many women in the whole world who ever bought a Palm Beach Suit for as little as $11. As far as the South is concerned, Davison's makes value history with this cool Sacony scoop, 55% rayon, 31% acetate, 14% wool . . . featherweights, you'll wear all summer, straight through fall!

Only $11!

Only $11!

Only $11!

Sacony Palm Beach

dorothy hubbs darks

the Spark to set summer glowing

If you're beginning to feel like the last rose of summer, what you need is a new dark to liven up your outlook. Slip into our cool Dorothy Hubbs' cottons look like a different person . . . smarter, sharper, and ready, set to go in fashion from now 'til fall.

A. Mid-summer Important Black Watch Plaid . . . two-piece suit dress in sizes 10 to 18 — 17.98

B. Silk-cotton Striped Sheath . . . beauty blend in black on copper or royal blue. Sizes 12 to 20 — 19.98

Davison's 6/15/'55 2nd Floor Misses' Dresses
Send me the following Dorothy Hubbs Dresses:
Key:___ Quan.:___ Size:___ Color_____ 2nd Color:_____ Price:_____
Key:___ Quan.:___ Size:___ Color_____ 2nd Color:_____ Price:_____
Name_____
Address_____
City_____ State_____
Charge_____ Davison's Plan_____ Cash Enc._____ C.O.D._____
Include 30c for postage, handling charges and insurance on prepaid, out-of-town orders. Add 3% state sales tax.

Interfaced with Formite for shape safekeeping

Davison's Misses Moderate Priced Dresses, Second Floor
Also Davison's, Athens

Sorry, no mail or phone orders.
Davison's Suits, Second Floor

THE ATLANTA CONSTITUTION

For 87 Years The South's Standard Newspaper

CLARK HOWELL, Publisher — RALPH McGILL, Editor

Established June 16, 1868

Issued daily except New Year's, July 4, Labor Day, Thanksgiving and Christmas and entered as second-class matter at the Post Office at Atlanta under Act of March 3, 1879.

The Atlanta Constitution (morning), and The Atlanta Journal (evening), and The Atlanta Constitution and The Atlanta Journal (Sunday), published by Atlanta Newspapers, Inc., 10 Forsyth St., Atlanta, Georgia.

Subscription rates by carrier: Morning and Sunday or evening and Sunday, 1 week, 45c; 1 month, $1.95 3 months, $5.85; 6 months, $11.70; 1 year, $23.40. Morning or evening, daily only, 1 week, 30c; 1 month, $1.30; 3 months, $3.90; 6 months, $7.80; 1 year, $15.60. Morning, evening and Sunday (13 issues), 1 week, 75c; 1 month, $3.25, 3 months, $9.75; 6 months, $19.50; 1 year, $39.00. Subscription prices by mail on request. Single copies: Daily, 5c; Sunday, 15c, plus 3% sales tax on sales and deliveries made within the State of Georgia.

House Committee Acts With Courage

The House Ways and Means Committee late yesterday apparently all but killed the administration's proposal to extend the sales tax to services. The vote, 29-0, seems an indication that the measure is dead, awaiting only the final House vote.

There will be few mourners at the grave of this bill—one of the most unpopular tax proposals in many a day. Impractical and impossible to enforce, its effectiveness and fairness as a revenue measure could not be established. The Ways and Means Committee has acted wisely and with courage.

It appears now that the Assembly will pass revenue measures that will bring in $40,000,000. The sales tax proposal would have produced about $20,000,000 and other scale downs will lower the figure approximately $5,000,000 more from the $65,000,000 originally sought.

As State Auditor Thrasher has said, the original figure that included higher teacher raises than will be necessary to finance under the Minimum Foundation Program permitted a certain cutback from the original target. Approximately $11,000,000 of the $40,000,000 total will automatically be earmarked for roads, leaving about $29,000,000 additional to be pro-rated among education, welfare and health services.

Certainly the Assembly should recommend allocation of the new revenues and not leave it to the whim and discretion of one man.

It is probable that the new revenue measures that are assured of passage will produce more money than estimated. This will depend somewhat on the state's general economic condition and the fact that the estimates were deliberately conservative.

Improved tax collections, plus the new revenue, should alleviate the financial crisis in state government. Meanwhile, the search should go on for the real economies that are possible such as the lien law in administration of public welfare that was approved by the Senate yesterday.

Certainly the governor and the Legislature must realize from the tremendous opposition which has been expressed to their program that the people of Georgia are ready to call a halt to the ever-growing burden of taxes.

* * *

Ike, Adenauer Reject Neutral Germany Idea

President Eisenhower and West German Chancellor Konrad Adenauer yesterday made their move in the diplomatic chess game going on with the Russians.

They issued a joint agreement saying, "The concept of neutrality cannot be applied to West Germany."

This was a move to checkmate a Kremlin offer of unification of West and East Germany with "neutralism" as the price. That is to say, Germany would sign a treaty forcing all foreign troops off her soil while pledging herself to the status of a nonbelligerent in the event of war.

This is a forthright move and a necessary one.

There is great opposition in Germany to rearmament as it is. The chancellor, always courageous and bold, will need all his strength to bring off a victory if the Russians do, indeed, make their offer of unification and withdrawal.

For the West, at least, and for Germany, too, the concept of "neutrality" cannot now be safely accepted.

A ray of hope is offered in the belief held by many world diplomats that the Soviet Union sees no value in East Germany as a satellite and would be willing to free it in return for reasonable guarantees.

* * *

Everybody's Booming Except the Farmers

Sen. Walter George quite properly attacked Secretary of Agriculture Benson's farm policies in his address here Monday. He showed clearly that the continued decline in farm income is resulting in an unbalanced economy that could result in permanent agricultural depression.

While the national income has continued to rise, farm income has declined 17 per cent since 1950, the senator pointed out. The farmer's share of the food dollar has declined from 52 cents in 1946 to 42 cents today.

Even though mechanization, larger farm units and improved methods have increased efficiency, the purchasing power of the farm population has decreased while that of other groups in the economy have continued to rise.

The House of Representatives has just approved a minimum wage of $1 an hour to labor and United Automobile Workers have gained the framework of a guaranteed annual wage. Highly organized pressure groups have gained increasing protection for themselves and industry has a certain guaranteed security with the tariff laws.

In other words, except for the farmer the trend is toward more and more protection and guarantees from government. Lacking equal guarantees, the farmer is being caught in the price-cost squeeze that actually presents a danger to the nation's future food supplies and industrial raw materials.

Meanwhile, the nation seems headed toward an economic boom in most fields with more inflation and higher prices. Faced with these economic facts, the farmer seems destined to slide even further down the scale. If, as Sen. Russell says, he is stabilized "at the bottom of the barrel," we will have gone full circle in our search for a farm program.

* * *

To Lock Barn Doors Is A Sound, Safe System

Sen. Everett Millican has moved to see that the highway department gets its full share of state funds.

The senator has introduced a resolution directing the governor to appropriate for roads each year a sum of money at least equal to the gasoline and auto tag tax collections of the preceding fiscal year.

The Millican resolution now before the Senate is a forceful reminder that Georgians approved a constitutional amendment in 1952 to the same purpose. The amendment provided that an amount equal to gasoline and auto tag collections be granted each year to the highway department for maintenance and new construction.

The last appropriation bill passed by the General Assembly, however, was in 1951. It is operative today, less a 6 per cent economy slash. The result is that the highway department, like other branches of the state government, receive now what they received then, plus whatever the governor in his wisdom and power sees fit to grant.

Pressure and the needs of other agencies have resulted in the diversion of gas and auto tag tax funds to purposes other than those specified by the Constitution.

If these tactics of diversion are allowed to continue, it could cost the state dearly in the next few years. Georgia needs good roads, and to get them, Georgia needs state funds to match federal funds.

Georgia also needs a new appropriation bill. Times have changed since 1951, and the state's income and the demands of state agencies have changed radically, too.

* * *

Equalization Should Be A Two-Way Proposition

School superintendents in the metropolitan Atlanta area have issued a statement pointing out that no state school funds were received this year for 10,000 children in the area because the Minimum Foundation Program for Education is not being financed in full on a "current basis."

The educators further point out that while the state is now paying about 72 per cent of the total school bill, contributions to Atlanta's city system are only about 30 per cent. Marietta and Decatur receive about 45 per cent while Fulton County gets only 50 per cent and DeKalb 60 per cent of its funds from the state.

School funds are now allocated on a per-teacher basis, figured on average daily attendance of the previous school year. Rapidly growing systems, such as those in the Atlanta area, are thus penalized. DeKalb, for instance, has more than 3,000 more students in school this year than last—students for which no state funds are provided.

It is only fair to point out to these educators, some of whom helped the GEA in the drive to kill the measure, that the so-called "Thrasher Plan" was designed to correct both situations in time.

This plan would have changed funds allocation from a per-teacher to a per-pupil basis and would have forced lagging local communities to accept a more equitable share of the cost of schools. It would have tended to promote more efficient operations and consolidations and would have speeded tax equalization throughout the state.

While it may have had some faults, defeat of the plan encourages a continuation of the situation as it now exists. The state will continue to pay the cost of uneconomical operations and of equalizing school funds in communities that refuse to pay their share of the load—even though some of them are fully as capable as DeKalb and Cobb.

Meanwhile, these citizens of the Atlanta area will have to dig further into their pockets for more local funds if their needs are to be met.

Equalization should not be a one-way street but it will be as long as educators team up to defeat measures that could make it reciprocal. Rigid determination to preserve the status-quo could hold back real educational progress.

'Through Dismal Swamp'

Pulse of the Public

State Should Be Run as a Private Business With Small Margin of Profit, Georgian Says

Bluffton—The Legislature has gathered together for the solemn purpose of separating the taxpayers of Georgia from some 65 million dollars each and every year from now on. That ain't hay. It is hard-earned money and part of our very lives.

Remember that we the people elected them to look after OUR interests in state government. All we ask is that in spending OUR money, they use the same rule they would if the thing was their private business, and the margin of profit was small.

When taxes take too large a bite out of our earnings, the incentive to earn is lessened. Remember, it is possible to "kill the goose that laid the golden egg."

C. E. DAWSON.

* * *

Georgian Criticizes Griffin's Campaign

Atlanta — Last summer Marvin Griffin promised the people of Georgia that if they would vote him in as governor there would be no increase in taxes during his administration, that he was familiar with the financial condition of the state and that no additional taxes were needed.

Based on that promise, I and thousands of others voted for him and elected him, and then what does he do? He hardly takes his seat in the governor's office before he calls an extra session of the Legislature and gives them instructions to vote him 65 million dollars in additional taxes. He says frankly he doesn't care what he told the people last summer. In other words he admits getting himself elected governor by fraud and lying.

It is strange that the Legislature is apparently preparing to increase taxes simply because a dishonest governor asks them to do so.

GEORGIAN FOR 50 YEARS.

* * *

Atlantan Suggests Economy Program

Atlanta — Gov. Marvin Griffin was our lieutenant governor for four years. He had every opportunity to know the operation of our state. Yet his campaign pledge was no increase in taxes. Let's help him keep that promise.

Gov. Griffin should surround himself with six or more of the state's outstanding businessmen and let them investigate every department of the state with a purpose of a 100 per cent rigid economy program. After they complete the investigation, get the department heads over the state together and tell them what they have got to do and give them just 90 days to do it. If they haven't done it, do it for them.

L. A. WELCH SR.

* * *

Governor Accused Of Being Insincere

LaGrange—Any man who would brazenly declare after less than six months in office that "I don't care what I said last summer," is certainly open to the charge of insincerity to say the very least. It is to be hoped that when his mentor and advisor, former Governor Talmadge runs for the Senate next year, that the people will remember who foisted this incredible choice for governor upon them in 1954 and will act accordingly.

One can only hope that the State of Georgia may survive three more years of this crushing burden of taxation and extravagance, and that by 1958 the people will have learned enough to elect a fine, decent man, a man such as Charlie Gowen, our next governor.

JOHN H. WATSON.

* * *

Legal Horse Racing Said Money Source

Fort McPherson—My suggestion to raise the badly needed money to run your government, and build your highways and schools, is short and sweet. "Legalize horse racing." FRENCHY.

Macon Telegraph

Don't Let Schoolteachers Be 'Tax Boost' Scapegoats

There is no excuse whatever for putting the squeeze on Georgia schoolteachers in order to obtain pressure for Gov. Marvin Griffin's full 65 million dollar tax increase.

But that, apparently, is what the governor has in mind doing.

He told newsmen in a press conference last week that under the proposed program "the only thing that can be cut is the teachers' recommended salary raise."

Truth of the matter is the salary raise for teachers accounts for only a very small part of the total 65 million dollars the governor is asking.

Out of the proposed allocation of new funds an approximate increase of $26,529,000 will go for operations of grade and high schools. But by no means will all of this go to increase teachers' salaries, because included in this amount will be supervisors, visiting teachers, librarians, principals and other local administrative costs.

So, Gov. Griffin's threat to eliminate the teachers' salary raise does not make sense unless he is attempting to disguise the demand for more taxes as principally an educational measure.

What about the other $38,500,000 of the proposed increase?

Cannot some reductions be made there before knifing the school teachers' pay check?

Indications are there can be.

For example, $20,500,000 of the proposed increase would be designated for highways.

But revenues already being received from motor fuels taxes and vehicle licenses will amount to nearly 71 million dollars this fiscal year. This amount (less an estimated allowance of $2,500,000 for refunds) added to the available federal funds for Georgia makes a total amount for highways of $88,763,986 beginning July 1, 1955.

Without any gas tax increase whatsoever, or any boost in allocations from other sources, this is $22,309,863 more for highways next year than the combined state and federal funds allocated this year.

Despite our needs for better highways, apparently this is one phase of the tax-increase that could be reduced before teachers' salaries.

Let's not make the school people the scapegoats of the governor's mammoth tax boost.

'Tige' Pickle

It Seems Like Only Yesterday

In the Early County News

Well, our governor wasted no time in calling the Legislature into session to saddle the poor taxpayer with additional burdens. It seems only yesterday that Marvin Griffin stood on our courthouse steps and hollered that "there will be no new taxes on the people when I am your governor." I believe that it would be better to do without some of the things we think we need, rather than to increase taxes.

Harold Martin

How to Get Him Out of a Hammock

Lady lives down the street from me has found a new use for a water pistol that I had not thought of. Every afternoon, after a hard day chauffering chillun, running to market, bossing the maid, and thawing out something from the freezer to cook for supper, she sits down on the terrace in her back yard to take her ease.

By her side, on a low table, she lays a little water pistol. It is is loaded with water and household ammonia, in a weak solution of about two parts water to one part ammonia. And every time her neighbor's dogs come snuffling around, to visit with her dog, or maybe just to mooch a bite to eat, she takes up the little pistol and pops him right on the end of the nose with a squirt of ammonia water. It does not do him any great harm, but he thinks it does, for when the ammonia hits him on the nose and he takes a deep breath it chokes him and he lets out a yipe that can be heard a quarter of a mile, beats himself on the nose with his forepaws, and takes off for home.

She has got so handy with a water pistol she does not even have to aim it. She just shoots from the hip, without even interrupting the flow of conversation. In fact, she has not missed but once, as I recall. That was some weeks ago, when she had not done much practicing, and she actually didn't miss that time. She just scattered her fire too much.

She was reading a book at the time and her husband, who is a heavy-set, slow moving man, was asleep in the hammock, and this big shaggy dog from down the street came along very quietly and was standing there looking down upon her snoozing husband when she looked up and saw him. So she grabbed the pistol and fired, without drawing too good a bead, and since the dog's nose was only about a foot away from her husband's nose, she gave them both a good dose of ammonia water.

Things were a little confused there for a moment, she recalls.

In fact it was the first time in her life, she says, that she ever saw a fat man leap entirely out of a hammock without putting his feet on the ground. He took off down the driveway in his sock feet, making better speed, for the first 50 yards or so, than the dog was making, and howling louder, being under the impression that his sinuses had exploded.

He came back all right, a little red-eyed and mad, but she hasn't seen hair nor hide of the dog since. And now she looks on the water pistol with new respect. It's the finest device ever invented, she says, for getting a husband out of a hammock.

Raleigh News and Observer

Nomination for the biggest hohum of recent weeks: McCarthy's mouthings about he may oppose Eisenhower for re-election, and that maybe again he won't, etc.

Charles L. Allen

Expect Some Pains Throughout All Life

I will never forget what the coach said to us the first day I went out for football practice. He told us that football is a rough game and if we expected to play it, we must also expect to sometimes get hurt.

So with life. If you expect to live it, you must also expect some bruises and hurts. That is just the way it is. And David, thinking of that fact, said in the 23rd Psalm, "Thou anointest my head with oil; my cup runneth over."

As the sheep grazed, sometimes its head would be cut by the sharp edge of a stone buried in the grass. There were briars to scratch and thorns to stick.

Then, some days the sheep had to walk steep paths under a hot merciless sun. At the end of the day it would be tired and spent.

So the shepherd would stand at the door of the fold and examine the sheep as each one came in. If there were hurt places, the shepherd had soothing and healing oil which he gently applied. Instead of becoming infected, the hurt would soon heal.

Also, the shepherd had a large earthern jug of water. The kind of a jar which kept the water refreshingly cool through evaporation. As the sheep came in, the shepherd would dip down into the water with his big cup and bring it out brimful. The tired sheep drank deeply of the life quickening draught.

Remember how as little children we would bruise a finger or stump a toe. We would come running to our mama and she would kiss the hurt away. There was mystic healing in her loving concern.

As older children we still get hurt. A heart can be broken, a conscience can ache like an infected tooth, feelings can be hurt, the world can deal cruelly and harshly. One can become discouraged and tired. The burden of life can sometimes be unbearable.

But also there is the tender Shepherd who understands the hurt of His children and is ever ready and able to minister to that hurt. Harry Lauder, the famous Scotch comedian, was grief stricken at the loss of his son. But he found The Shepherd.

Later he was giving a concert in Chicago before an overflow crowd. He responded to repeated encores and finally he quieted the audience and said very quietly, "Don't thank me. Thank the good God who put the songs in my heart."

Notice David said, Thou anointest MY head with oil, MY cup. . . ." He doesn't say "our" heads. It is the singular, personal pronoun.

The Psalmist said, "He healeth the broken in heart. . . . He telleth the number of stars." (Psalm 147:3-4) The power of the universe is a power at MY disposal.

Leo Aikman

WIFE Rated High in Poll

Short Subjects: An urban promotion publication reports: "New York City's department of city planning finds 1,142,000 women at work in the metropolitan area." Obviously, the survey was not made during the coffee break. . . . Speaking of surveys, a radio pollster phoned more than 15,000 men over the nation and asked, "Who are you listening to at the moment?" Of the men called, 90 per cent answered, "My wife." With no pause for station identification. . . . Dr. John Kneebone is a bone and joint surgeon in Victoria, Australia. . . . The average salary among Georgia teachers for 1954-55 was $2,900; the average for the nation was $3,610. . . . The Monroe Progress, Chamber of Commerce publication in Walton County, says (quote), "You can't believe everything you hear, the cynic says, but you can repeat it."

* * *

SMALL TALK: Have you heard about the TV repairman who was trying to locate the trouble in a friend's set. The 6-year-old watched in fascination, then offered: "If you'd clean out the dead cowboys from the bottom of the set it'd probably start working again."—Wendell Bradbury in the Madisonian.

* * *

JEST FOR TODAY: They tell in New Orleans of the senorita who remained a senorita because all the big Juans got away.

* * *

HIGHLINES: Quitman must be slipping. We hear and read so much about Davy Crockett and so far we've to see our first Davy Crockett cap on the head of a local youngster. The other day we thought we recognized one but it turned out to be a fox tail from the radiator cap of a decorated flivver.—Beth Williams in the Quitman Free Press.

There are two kinds of motorists in Dalton—those who spin their wheels, or "dig a worm" as it is commonly called, when the light turns green and those who sit and stare at the light for 10 or 15 seconds after it turns green before accelerating their machines.—Lloyd Gulledge in the Dalton News.

There's nothing in the world The Nugget editor appreciates more than praise, unless it's a cash subscription.—Jack Parks in The Dahlonega Nugget.

Thomas L. Stokes

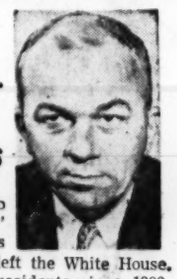

Truman Will Carry Fight to Republicans

WASHINGTON—Harry Truman seems likely to occupy a unique role in our politics as an "ex." He is, as we know, the only ex-President in this century who has been active politically after he left the White House. There have been only two other Democratic presidents since 1900. Woodrow Wilson was an invalid during the three years he lived after his retirement. Franklin D. Roosevelt died in office.

When you cast back into fairly recent history, there are two men who stand out as dynamic figures in politics in their "ex" periods. One was a Republican, Theodore Roosevelt, who made a futile comeback try as head of a third party in 1912 after being President from 1901 to 1909. The other was a Democrat, William Jennings Bryan, who was never president, of course, but tried so often—being thrice the candidate—that he was just as well known as any president of his time.

Unlike those two, Harry Truman is not seeking anything else from his party. He is, rather, the champion and spokesman of the party rank and file, and more so than either Theodore Roosevelt or William Jennings Bryan in their "ex" periods, though each of those had sizeable and devoted followings until their deaths.

Harry Truman evokes a closer personal interest among the rank and file of his party than the other "ex" of today—Herbert Hoover. Mr. Hoover never excited the same warmth among the party rank and file before or after he left the White House. Instead he was elevated to the more aloof and dignified role of elder statesman, and never mixed much in the practical politics of his party, nor did he get down to the earthy sort of campaigning for which Harry Truman has become famous. Nobody ever shouted "Herb" or "Herby" at him, as they call out "Harry" to the Democratic ex-President.

We may expect to see Harry Truman in his familiar campaign role in the coming months. From his speech in Portland, Ore., last Saturday night, we may expect him to carry the fight against President Eisenhower, at least until most other party leaders abandon their present hands-off attitude toward the Republican President.

The appearance in the Pacific Northwest gave the former President an opportunity to strike a blow for something very close to his heart—the public power program which has been so great a boon to the Northwest—and to warn how it is threatened with destruction by powerful utility interests which, he charged, are "using" President Eisenhower.

In this field, as in others, the former president is clearly the most effective spokesman in the Democratic Party. He knows what he is talking about. He uses the simple language—if on the strong side—which the people understand. He holds a president should be the champion of all the people against all that—and he said that President Eisenhower is not fulfilling that responsibility.

SEARS ROEBUCK AND CO.

½ Price Sale!

Wednesday Only!

EVERY ITEM GUARANTEED FIRST QUALITY...SOME QUANTITIES LIMITED...HURRY!

Mites' Sundresses
Reg. 98c! Save 50% Extra!
Wednesday Only! **49c**
Cotton plisse for the youngest set in cool colors. 9 to 12 months.

$1 Play Bras
Only 300! Save 50% Now!
Wednesday Only! **50c**
Women's Charmode play bras for fun in the sun! A-32-36; B-32-38.

$1.50 Sheer Nylons
Famous High Twist 12-Denier
Save 50% Extra! **75c**
Only 540 pairs of this extra sheer 66-12 denier nylon hose. 8½-11.

Reg. 49c-69c Cottons **24c yd.**
All First Quality Fabrics
Wednesday only save up to 45c a yard! Your choice of gay prints and solid colors in 36-in. wide cottons. 1 to 10-yard lengths in assorted patterns. Buy now and save more!

Women's 49c Briefs
Famous Charmode Acetate
Wednesday Only! **24c**
Trimmed and tailored elastic leg briefs. Pink or white. S-M-L.

Women's 1.59 Slips
Plisse in Half or Full Styles
Save 50% Extra! **79c**
Nylon-trimmed cotton plisse slips with shadow panels. Sizes 32-44.

Women's Comforts
Reg. $4.98 and $5.98!
½-Price Special! **2.49**
White, perforated for nurses, beauticians, etc. B, D, EE. 5-10.

Tots' Swimsuits
Reg. $2.98! Save $1.54 Extra!
½-Price Special! **1.44**
Cotton seersuckers in colorful prints and patterns. Sizes 2 to 6x.

5.96 Shower Sets
Attractive Print Design
Save $3.09 Extra! **2.87**
Waterproof plastic curtain is 72x 72. Window curtain is 34x54".

PARK AND SHOP FROM 9:30 'TIL 5:30

Women's $4.98 Swimsuits
Petite Striped Bloomer Style **2.49**
Save 50% extra! Only 50 of these extra cute bloomerette cotton swimsuits. Famous Kerrybrookes in sizes 32-38. 5 colors.

Boys' $1.79 Swim Trunks
Sizes 14-18 **88c**
Boxer or snug-fitting diver models. Sanforized cotton twill boxers and rayon elastic briefs are long-wearing.

$1.98 Terry Beach Bags
Waterproof Plastic-Lined **99c**
Only 72 attractively styled terrycloth in all-white. Large enough to carry all your beach needs. Drawstring.

$2.95 Terry Beach Stoles $1.49
Companion to Terry Beach Bags
Only 91! Protect your skin from too much sun with these attractive capes. Striped design in red, blue or all-white.

Mites' Reg. 98c Creepers **49c**
Breezy plisse with plastic-lined pants. Blue, maize, white. 9-18 months.

Tots' Nylon Shirts **74c**
Reg. $1.49 to $1.98! Airy nylon short-sleeved shirts. Solid colors. Sizes 1-6.

Children's $2.98 Casuals **1.49**
Sponge rubber sole with canvas uppers for practical summer wear. Sizes 10 to 3.

39c Triple Roll Socks **19c**
Women's nylon blended with cotton for added wear. Sizes 8½-11.

Girls' Reg. $1.98 Circle Skirts **99c**
Girls' broadcloth or "Ruff-tone" in 3 perky styles. Sizes 7 to 14.

Men's 39c Cushion Sole Socks **19c pair**
Men's long-wearing cotton cushion sole socks. Nylon reinforced. Sizes 10-13.

49c Plastic Fabric
2 and 3-Color Prints
Wednesday Only! **24c yd.**
1,500 yds. of plastic print fabrics in 4 patterns. 36 inches wide.

$1.79 Sofa Pillows
Only 120! Rayon Faille
Save 50% Extra! **88c**
Square and round shapes in a wide choice of gay solid colors.

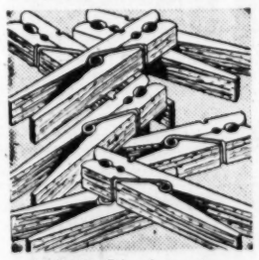

Sale! Clothespins
Reg. 15c Doz.! Save 50%!
2 for 1c★
Sturdy hardwood clothespins with resilient coil springs. 4 doz. limit.

39c Wastebaskets
Durable Oval Metal Type
Wednesday Only! **19c★**
Heavy gauge metal with pretty bouquet pattern. Durable.

$1.39 Grass Swing Blade
½ Price!
69c★
Sharp steel blade cuts grass in a flash. Hardwood handle firmly attached to steel shaft.

"Charge it"
on Sears Revolving Charge Account and take up to 6 months to pay. Or use Sears Easy Terms or Credit Coupon Books.

$1.19 Leaf Rake
Save 50%!
59c★
Sturdy steel tines are flexible yet rake leaves quickly, efficiently. Strong hardwood handle.

Canister Set
Gingham Bow Design
Reg. 89c **44c★**
Add sparkle to your kitchen with this bright set of red and white cans. 4 graduated sizes.

Cory Coffee Maker
Reg. $29.95, Save $15.18 Extra!
Wednesday Only! **14.77★**
Brews up to 8 cups of coffee automatically in 10 fast minutes.

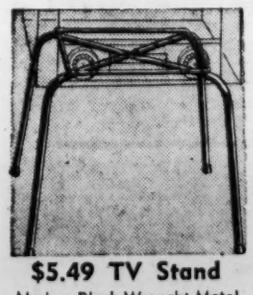

$5.49 TV Stand
Modern Black Wrought Metal
Wednesday Only! **1.99★**
Silvertone quality chip-resistant, baked-on black enamel finish.

Sewing Machine
Reg. $79 Portable Type
½-Price **39.50★**
Full rotary action portable Kenmore with strong carrying case.

Reg. 59c Imported Toweling **29c yard**
600 yds. of 2 to 10-yd. pieces of imported Irish linen woven striped toweling.

Reg. $1.98 Picnic Cloths **99c**
Choose from 4 colorful checked cloths. Use for picnics or on tables. Sizes 51x51".

Reg. $1.29 Sofa Pillows **64c**
Comfortable foam rubber filled pillows set off your furniture. Only 180.

Women's $6.95 Dress Shoes **3.44**
Famous quality Kerrybrooke women's shoes for dress wear. 4 to 10.

Women's $3.98 Playshoes **1.99**
Selection of lightweight styles in summer colors. Cool and comfortable. Sizes 4-9.

Women's $2.98 Sleeveless Blouse **1.49**
Cool, colorful cotton blouses in misses' sizes 10 to 18. Dacrons and rayons.

Reg. 98c Plastic Tablecloths **49c**
Long-wearing plastic tablecloths with attractive designs. Size 54x54-in.

Reg. 90c Qt. Floor Wax
This self-polishing, heavy-duty wax is easy to apply; slip-and scuff-resistant. Extra durable. **2 for 90c**

Reg. $5.98 Laundry Cart **2.99★**
Sturdy tubular steel frame cart takes the drudgery out of moving clothes on washday.

Shop in Air-Conditioned Comfort!

Reg. $2.29 Light Fixture **99c★**
Modern style, close-to-ceiling fixture for your bedroom. Harmony House.

Reg. $9.95 Colonial Fixture **4.97★**
Handsome Harmony House fixture has red-enameled hood.

Mill End Utility Paint **1.44★ Gal.**
Compare at $4.98 a gallon! Use to paint all sheds and farm buildings.

Acres of Convenient Storeside Parking!

Men's $1.98 Shirts
100% Nylon, Short Sleeves
Save 50% Extra! **99c**
Washable nylons in pucker and open weave. Solid colors. S-M-L.

10c Handkerchiefs
Men's Famous Pilgrim Quality
½-Price Special! **5c**
Large 17-in. size fine quality white cotton handkerchiefs. Limit 12.

49c Dress Sox
Men's Assorted Argyles
Save 50% Extra! **24c pr.**
All latest colors in these nylon reinforced cotton dress socks. 10-13.

Boys $1.29 Shirts
Roy Rogers Knit Style
½-Price Special! **64c**
Cotton knit shirt is so easy to wash. Solid colors. 4-12.

Men's $6.95 Slacks
Comfortable, Lightweight
½-Price Special! **3.47**
300 pairs of assortment of patterns, colors, fabrics. Sizes 28-40.

$3.98 Cord Slacks
Men's Sizes 30 to 40
Wednesday Only! **1.99**
New baby cord slacks are crisp, cool and wrinkle-resistant. Tan.

29c Work Socks
Men's Long-Wearing Cotton
½-Price Special! **14c pr.**
Cotton with reinforced heels and toes for extra wear. Sizes 10-13.

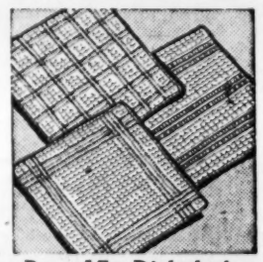

Reg. 15c Dishcloths
Save Over 50% Extra!
Wednesday Only! **7c ea.**
Washfast multicolor plaids in waffle weave cotton. Size 14x16-in.

3.49 Garment Bags
16-Garment Size In Pastels
Wednesday Only! **1.74**
Clothes storage protection in new pastel colors! 57x15x20-in.

29c Place Mats
Harmony House Colors
6 for 87c
Embossed vinyl plastic . . . 12x18-in. size. Assorted patterns.

Buy with confidence at Sears!
Satisfaction guaranteed or your money back

SEARS

NORTHEAST
675 Ponce De Leon Ave.
WAlnut 6040

WEST END
895 Gordon St., S. W.
RAymond 9771

★ Starred items also at:
3157 Peachtree Road
EXchange 7571

238 Atlanta Street, Marietta
Phone 8-2601

New Slaying Trial Asked For Mother

Georgia's Supreme Court had under consideration Tuesday a plea for a new trial for Mrs. Elsie Mae Lathan, 39, mother of 10 children, who is under life sentence for murder in the shooting of her husband.

Herbert Kimzey, Clarkesville attorney, in oral arguments before the court asked that the Habersham County woman be given a new trial on the ground that Judge John E. Frankum of the Mountain Circuit erred in charging the jury in her trial in Clarkesville last November.

Kimzey contended that the court's charge on the question of reasonable doubt was "confusing to the jury" and that the judge should have charged that parents and children "may mutually protect each other." He also argued that Judge Frankum charged the jury on conspiracy and Mrs. Lathan's two children, who were her alleged co-conspirators, were subsequently acquitted.

Mrs. Lathan was convicted of shooting her husband, Clyde, following an argument in their home the night of last Aug. 30. Her 18-year-old daughter, Willene, and 13-year-old son, Roy, were indicted with her but acquitted in a trial following hers.

The mother has remained in jail since her conviction, and six of her children have been placed in a foster home under the supervision of the county welfare department.

Jaycee Parade Atlanta's Biggest; Description in Sunday Magazine

Look for these stories in Sunday's Atlanta Journal and Constitution Magazine.

JAYCEES WILL HOLD ATLANTA'S BIGGEST PARADE during their annual convention in Atlanta, June 20-23. A sparkling article in Sunday's Atlanta Journal and Constitution Magazine tells about the spectacular parade, state parties and serious business sessions scheduled.

BUTCHER KNIFE POINTED TO THE KILLER. The woman was dead. Her husband admitted killing her but says he did it in self-defense. Follow Atlanta's Supt. of Detectives Glenn Cowan, as he starts asking questions and finds he has a murder on his hands.

STORIES ABOUT ANIMALS. These true stories about the strange feats of animals will puzzle you and make you wonder if animals actually do have strange mental powers.

Campbell Sees Consolidation As Answer for Small Farms

Agriculture Commissioner Phil Campbell told a meeting of the Southeastern Peanut Assn. at the Biltmore Hotel Tuesday that America's farmers "will be able to feed 400 to 500 million on our present acreage."

Campbell, while discussing expected population increase and its probable effects on agriculture, expressed complete confidence in the ability of the farmer to meet future needs. He praised the work of federal and state experiment stations and advancements in farm machinery.

"We haven't nearly gotten out of our present acreage all that we can," he added.

"Over Georgia and the Southeast, I look for small farmers to intensify their operations or get out and let big farms take over," Campbell said when discussing the problems of farmers making a living. He said that large farms and consolidation are the answers to this problem.

"Using machines helps the farmer, but it also increases the capital investment," he said. To keep up with the best in modern agricultural procedures, we will have "to increase our yield per acre or increase the size of our farms."

In prespeech ceremonies, Jewell Moore, Rome, and L. L. Connor, Eufaula, Ala., were awarded lifetime memberships in the association.

DAVY CROCKETT: *Shows He Can Shoot at Rifle Match*

Continued From Page 1

dle" on his fife. The crowd became quiet. And up went the red, white and blue.

Then all the men with rifles fired them off with a great bang. Someone shouted, "Three cheers for the United States of America!"

"Hurray!" yelled the people. "Hurray!"

"The good free United States!" another man shouted. "Let's hope she always stays free."

A little wind caught the flag and blew it out against the sky. Davy's heart fluttered.

He didn't know much about his country. He didn't know how big it was or what lay beyond it. But something about that flag made him feel good all over. "Hurray!" he shouted all by himself.

Once more the men shot off their rifles. As the smoke cleared away, the people began to talk again. Then it was time for the games.

The wrestling matches came first and lasted a long time. Next came the foot races, one for the men and one for the boys.

Davy ran like a deer in the boys' race and won it with no trouble at all. But in the knife-throwing contest, he threw his knife too far.

It was noon when this contest was over, and everyone was ready for dinner. So the women sat down on logs or tree stumps, and opened their baskets of food, and gathered their children around them. The men gave everybody juicy hunks of warm venison and bear meat which they had roasted over hot coals in a pit.

Davy ate and ate and ate. Finally he wiped his mouth on the back of his hand.

"I'm full," he announced happily. "When does the shooting match start, Ma?"

"I don't know," his mother replied, rubbing some bear grease from Sally's chin. "That Mr. Blake, who's just settled here, has asked your pa if he can't have a meeting first. He aims to start a school for the settlement."

Davy looked alarmed. "I don't want one," he declared hastily.

"Me neither," Wilson added. "I won't go."

"You will if your pa tells you to," his mother said firmly. "Land sakes! Here you are, 13 years old. Davy's near 12. Joey's 10. And not one of you can write your name."

"But, Ma," Davy broke in, "I don't —"

"Hush!" his mother commanded. "Here's your pa now to tell about the meeting."

BOYS HAD A SWIM

And there was Pa Crockett, standing on the tavern steps and banging on a pan to make folks listen to him. He told them all that the meeting was just for grownups. So the girls went off to the wood lot for a game of Blind Man's Buff. The boys started for the Holston River.

They had such good fun swimming that they almost forgot about the shooting match. At the sound of the first shot, they started splashing out of the water. In a few minutes they were dressed and racing for the tavern.

The men had been shooting at a board which was nailed to a big oak tree. Now they were trying to hit a horn button in the center of the board.

One after another they tried it. Some came close, but none succeeded. Then lanky Tim Taylor raised his rifle. He was the best hunter for miles around.

"Zing!" went Tim's bullet, straight to the mark. The button disappeared as it broke into tiny pieces. The crowd cheered. Davy looked up at Tim admiringly.

JUST GRIN AT COONS

"I bet you could hit a mosquito right between the eyes if you wanted to," Davy said. "I aim to shoot as good as you do some day."

Tim Taylor laughed. "You don't need to, young 'un," he said. "All you have to do is to grin at a coon and he falls right down out of a tree! At least that's what John Dunn told me."

Davy's face turned red. But he beamed happily when Tim handed him his rifle.

"She's loaded, son," said Tim, eyeing the boy with a kindly smile. "Want to try one shot?"

Davy was speechless. His eyes shone as he carefully took the rifle. It was longer and heavier than Pa's. But it balanced nicely.

"She's got a good, strong kick," said Tim. "Brace yourself. That's right."

"Whillikens! Davy's going to shoot Tim Taylor's rifle!" shouted Wilson. Several men turned to watch and Joey came running up.

NO BULL'S-EYES, YET

Bang! Wilson ran toward the board. "Davy hit it!" shouted Wilson. "He hit it on the side."

"And I was aiming right at the middle," said Davy, shaking his head.

"Not bad, though," said Tim, taking the rifle. Davy felt better. "You practice a lot and you might be a real good shot some day."

The shooting match was over now, and people were beginning to go home. Pa set Davy, Wilson, and Bill to cleaning up the yard.

"Before Ma calls us to supper, tell me one thing," Davy said anxiously. "Are they sure enough going to start that dratted school?"

"Sure as a catfish has got horns," replied Bill, slapping at a mosquito. "They're cutting logs for it next month. And, come frost, you'll be there, too. You see if you won't."

But when Mr. Blake opened his school that fall, Davy Crockett was many miles away.

Tomorrow: Davy leaves home.

TUMS
TOP SPEED "On the Spot"
Relief for Heartburn
Only 10¢ a roll

HEY, KIDS—Be the first in your neighborhood to get your Davy Crockett T-Shirt. Sizes from 2 thru 16. Simply send your NAME, ADDRESS, 50c and ONE HILL'S LABEL to HILL'S T-SHIRTS, 310 W. Washington Blvd., Chicago, 6, Illinois.

MAIL 50¢ and label to HILL'S T-SHIRTS 310 W WASHINGTON BLVD CHICAGO 6 ILLINOIS

5 REASONS WHY IT PAYS TO INSURE YOUR CAR WITH A TIS

1. PERSONAL SERVICE

Your T I S (Trained Insurance Specialist) is an independent businessman. To him you are more than a valued customer. You are a friend and neighbor, not simply a number in the files. He has a deep feeling of *personal* obligation to you and a keen interest in your individual needs.

2. PROPER COVERAGE

Your T I S is a man of experience and seasoned judgment. He knows his business. He can analyze your special requirements and give you the kind and amount of insurance you should have at the lowest possible premium, consistent with the best protection.

3. PROMPT SERVICE ON CLAIMS

When you have a claim, you call your T I S, not some stranger in a claim department who doesn't know you from Pete McGoo. Your T I S *personally* sees to it that you get prompt service and satisfactory settlement. It's as important to him as it is to you that your claim is handled to your complete satisfaction.

4. NO QUIBBLING OVER REPAIRS

When you have a claim involving repairs on your car, your T I S personally sees to it that you don't have to run all over town getting estimates. Under ordinary circumstances you simply take your car to the garage of your choice.

5. LOW-RATE FINANCING

Every T I S is in position to get low-rate financing for the cars his customers buy. This special T I S service costs you nothing. It can save you a lot.

TIS

These Are Your T I S in the Atlanta Area

Adair Realty & Loan Co.
Adams-Cates Company
Robert F. Bryan Ins. Agency
Curtis Bryant Ins. Agency
Joseph D. Cook & Co.
Lawrence D. Cook Ins. Agcy., Inc.
Dargan, Whitington & Conner, Inc.
J. H. Dolvin Company
Dorsey-Alston Company
Dubose-Egleston Ins. Agency
Dunlap and Company
Epsten Insurance Agency
W. Fred Eve Ins. Agency
Alan Ford Insurance Agency
Forest L. Fowler Ins. Agency
Haas and Dodd
Ralph F. Holland Ins. Agency
Philip T. Howard Ins. Agency
W. R. Hoyt & Company
Johnson-Erwin Company
M. C. Kreps and Company
Lofton-Brown Insurance Agcy.
MacIntyre and Company
Manry and Heston, Agents
Jack May Insurance Agency
F. L. (Pete) Melton Ins. Agency
Merritt & McKenzie Ins. Agcy.
Morgan-Parker Company
Gus Naumann Agency
S. L. Nelms Insurance Agency
Duncan Peek Insurance Agency
Earl W. Peek Insurance Agency
Potter-Holden & Company
Berry Rittenbaum Ins. Agency
C. A. Rauschenberg, Inc.
Romm Insurance Agency
Sidney Saul Agency
Fredric B. Schultz & Co.
Singer-Raine Company
Muggsy Smith Ins. Agency
Spratlin, Harrington & Co.
Stanton-Drake, Inc.
S. Hammond Story Agency
W. K. Stringer Company
Sutter & McLellan
J. H. Taylor & Son
Tesler Insurance Agency
Tharpe & Brooks, Inc.
Cobb Torrance Ins. Agency
John L. Tyler, Agent
D. W. Watson, Agent
Ray C. Werner Ins. Agency
James G. Wilcox Ins. Agency

Decatur
Thibadeau Insurance Agency

East Point
East Point Insurance Agency
Goen & Preston Insurance Co.

Roswell
Bell Insurance Agency

General Agents Endorsing Program
A. F. Irby & Company, Inc.
Lewis Ledsinger, Inc.
R. H. Smith & Company

TIS

YOU DON'T NEED TO KNOW INSURANCE IF YOU KNOW A TIS

T I S stands for Trained Insurance Specialist—an independent agent, representing only capital stock insurance companies. Like your doctor, your T I S is a specialist on whom you can rely for helpful counsel and guidance. His service is highly personalized and specialized. The benefit of his experience is yours for the asking.

Your T I S has complete freedom to select from many different capital stock insurance companies, which means he can literally tailor-make an insurance plan to fit your special requirements.

Whether you are insuring your car, your home or business property, you can be sure of proper coverage and conscientious service when you do business with the man who displays the T I S shield—the Trained Insurance Specialist.

Now! Enjoy Cool, Clean, Refreshing

PUSH BUTTON WEATHER IN YOUR HOME!

FEDDERS UNITS ARE PRICED AS LOW AS $224.95 EASY TERMS

ONLY Fedders gives you the Built-In Weather Bureau! At the touch of a button, you can select the cool, filtered, refreshing dry air you want. You'll sleep cool and wake refreshed in hottest, muggiest weather! Lets you ventilate or remove stale, smoky air without cooling. See the Fedders Weather Bureau in action today.

ONLY FEDDERS GIVES YOU THESE "FAMOUS FIVE FEATURES!"

1 Exclusive Fingertip Weather Wheel!

Sends a gentle, even flow of cool air to any part of the room you want . . . with never a draft! There's a Fedders for every size room—for every budget!

2 Pre-Balanced Refrigeration

Rated No. 1 in dependable power by leading consumer research organization. The choice of fine hotels, hospitals.

3 Fleximount

Custom Line models can be installed flush with the window or in 8 other positions. Models for casement windows.

4 Hi-Power Dehumidifying

Sleep cool on hottest, muggiest nights! Fedders removes excess humidity from the air every 24 hours!

5 Spun-Glass Filters

Fedders big filters catch dust, dirt, soot and pollens before they reach your lungs. Keeps rooms cleaner!

See FEDDERS in action today!

FEDDERS
THE WORLD'S LARGEST AIR CONDITIONER MANUFACTURER

Hot Weather Coming! Air Condition NOW!

FOR DEPENDABLE ELECTRICAL APPLIANCES
GEORGIA POWER Company

MAIL COUPON TODAY

GEORGIA POWER COMPANY 6/15/55
BOX 1719, ATLANTA, GA.

Please send me your colorful free 20-page booklet with complete information on the new Fedders Room Air Conditioners.

Name _____
Address _____
City _____ State _____

House Ups Income Tax, Kills Sales

$40-Million Total Seen for Session

Continued From Page 1

amended the bill to tax the profits of nonfarm cooperatives.

As passed, the bill would disallow deduction of federal income tax payments by corporations and individuals. It would increase the exemptions of individuals and cut the rate now paid by corporations. Exemptions for single persons would be $1,500 instead of $1,000; married persons would be $3,000 instead of $2,500. The couples would be given $600 exemption for each additional dependent, instead of $500.

Rutland said the $6,000 and $5,000 exemptions were flat exemptions for the lower income brackets—and would not affect the earnings of persons making more than this amount.

"For instance, a married couple earning $6,001 would have to pay taxes on their full earnings," Rutland said. "They could deduct the $3,000 exemption under the other section of the law, plus $600 for each dependent, but they could not deduct a flat $6,000 exemption. My amendment simply says that any couple earning $6,000 and less would be exempted. They would have to file returns, but they would be exempted."

WILLINGHAM LEADS PROS

Speaker Pro Tem Harold Willingham of Cobb County spearheaded the debate for the income tax bill. He was opposed by his two Cobb County colleagues, Reps. Raymond Reed and Fred Bentley, and a number of other representatives. Rep. Colbert Hawkins of Screven County, member of the State Programs Study Committee, and who had opposed some of the committee's recommendations, fought for this bill. Rep. Stuart Watson of Dougherty and others battled it.

Proponents said the bill would put part of the new tax burden on the "big man," after other bills have placed the burden on the "little man."

CHARGE INDUSTRY HURT

Opponents contended the bill would hurt Georgia's industrial growth and would hurt the farmer by eliminating industrial jobs for members of his family.

Cheney Griffin, brother and aide of the Governor, was "read off" the floor by a House rule during debate. The House rule was read three times to remove non-members.

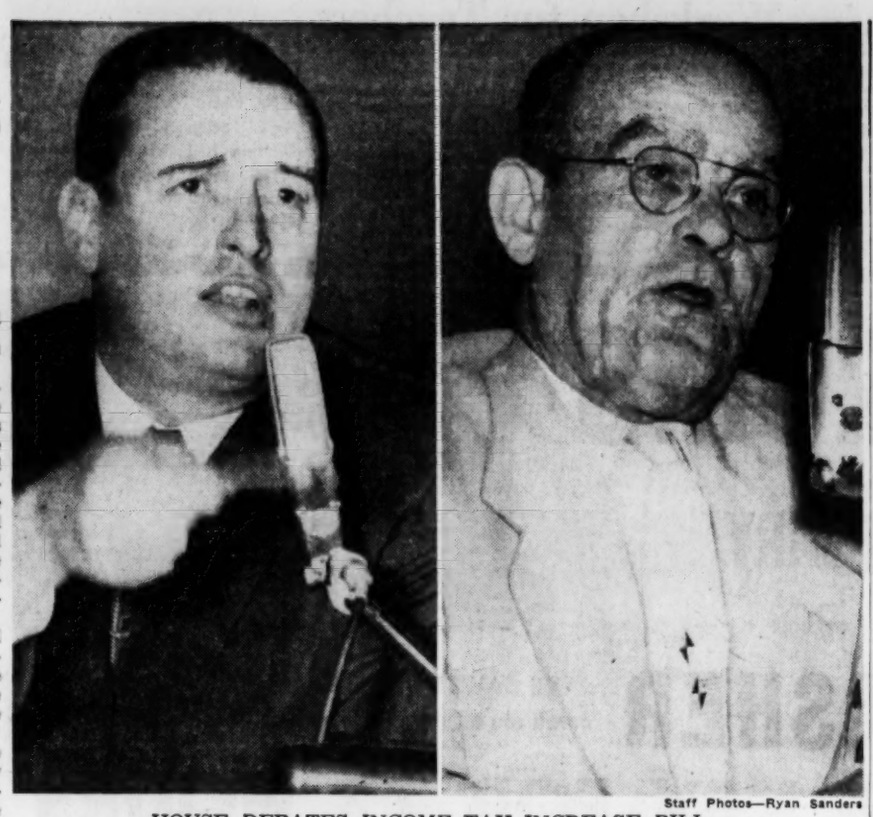

Staff Photos—Ryan Sanders

HOUSE DEBATES INCOME TAX INCREASE BILL
Cobb's Willingham Speaks For Bill; DeKalb's McWhorter Says "No"

Griffin Pledges Roads New Taxes

Gov. Griffin said Tuesday he plans to give the highways all the new revenue produced by gas and tag fees.

This is estimated at $11,000,000 in bills passed by the House and pending in the Senate.

If the Senate follows the House in passing bills estimated to produce only $40,000,000 of the administration's requested $65,000,000, the roads will get at least $11,000,000, Griffin said.

This would leave $29,000,000 to be divided among the schools, welfare, and health agencies.

The governor's $65,000,000 request proposed to give the highways $20,000,000, the schools $37,500,000, welfare $4,000,000, and health $3,000,000 in new funds. All other agencies would get the other $500,000.

The House State of Republic Committee passed a resolution directing the governor to spend the additional new funds in accordance with State Programs Study Committee's recommendations. That included allotting the gas and tag funds for roads. The Senate Finance Committee has a similar resolution before it.

Establishment of a legislative economy committee was favored by the House State of Republic Committee Tuesday.

The group recommended passage of two different resolutions calling for such a study. It urged passage of a House resolution by Rep. Woodrow Lavender of Elbert and others. It also approved a similar resolution by Sen Everett Millican of Atlanta, a resolution which already has been passed by the Senate.

The committee recommended passage of a Senate bill to permit use of sealed beam headlights on automobiles.

Gov. Griffin declined to predict how much new money the Legislature might make available in final action. He said the Senate might add to, or subtract from, the bills which have been passed in the House.

Income Tax Roll Call in The House

Here's the Georgia House roll call on the income tax bill:

FOR (115)

Allen, Ayers, Bagby, Barber of Colquitt, Barker, Baughman, Blackburn, Blalock, Bloodworth, Bodenhamer, Brown, Caldwell, Campbell, Cason, Cates, Chastain, Clary, Cloud, Cocke, Coker of Cherokee, Coker of Walker, Cotton, Coxwell, Deal, Denmark, Drinkard, Duke, Duncan, Elder, Floyd, Flynt, Fowler of Douglas, Fowler of Tift, Garard, Gilleland, Greene of Crisp, Groover, Gross of Dade, Hardaway, Harrell, Harrison of Wayne, Hawkins, Hayes, Henderson, Hendrix, Hodges, Hogan, Houston, Hurst, Jessup, Johnson of Jenkins, Johnson of Gilmer, Jones of Lumpkin, Jones of Laurens, Jordan, Kennedy of Turner, Kay, Kilgore, Killian, Killingsworth, King of Whitfield, King of Chattahoochee, King of Pike, Land, Lanier, Lavender, Long, Love, Lowe, Mallory, Martin, Mashburn, Massee, Ratheson of Hart, Nathis of Lowndes, Maldin, McGarity, Mobley, Moore, Moorman, Mull, Murphey of Crawford, Musgrove, Odom, Peacock, Pelham, Peters, Pettey, Phillips of Columbia, Phillips of Walton, Cox, Ramsey, Rollerson, Register, Rodgers, Roughton, Rolland, Rutland, Sheffield, Singer, Smith of Evans, Souter, Stephens of Clarke, Tarpley, Terrell, Todd, Turk, Underwood of Bartow, Underwood of Montgomery, Weems, Wheeler, Willingham, Wilson of Towns, Wilson of Peach, and Wooten.

AGAINST (73)

Adams, Barber of Jackson, Bentley, Birdsong, Black, Boggus, Bolton, Brannen, Carlisle, Chambers, Cheatham, Cheek, Cornelius, Deen, Denson, Dozier, English, Eyler, Fain, Fordham, Foster, Freeman, Frier, Gillis, Grimsley, Gross of Stephens, Harrison of Jeff Davis, Holley, Huddleston, Hudson, Ivey, Jackson, Jones of Worth, Jones of Sumter, Kelley, Lam, Lindsey, Lokey, Mackay, Matthews, McCracken, McKelvey, McKinna, McWhorter, Murphy of Haralson, Murr, Nightingale, Nolan, Palmer, Parker, Perkins, Piccard, ray, Reed, Russell, Sanders, Sivell, Smith of Emanuel, Hoke Smith of Fulton, M. M. Smith of Fulton, Sognier, Stevens of Marion, Strickland, Pamplin, Tanner, Twitty, Upshaw, Veal, Walker, Watson, Williams, Willis and Young.

ABSENT (14)

Edenfield, Green of Rabun, Gunter, Hall, Harris, Kennedy of Tattnall, Kitchens, Mincy, Ruark, Scoggin, Short, Stripling, Truelove, Wright.

Assembly's Box Score

Here is the status of tax bills introduced at the special session of the Georgia Legislature:

Bills	Passed House	Passed Senate	Ready For Gov.
Wine	X	X	X
Transient Truck Fuel	X	X	X
Gasoline	X	Amended	
Driver's License	X		
Loan Fees Tax	X		
Auto-Truck Plates	X		
Cigarette	X		
Beer	X		
Insurance Premium	X	Amended	
County Carnivals	X		
Income Tax	X		
Cities Gross Receipts			
Sales Tax Extension			
Soft Drink (not administration bill)			

(Administration issued executive order increasing liquor warehouse fee)

Senate Congratulates 2 Members On Birthdays, 1 on Medical Honor

The State Senate took time out from debating tax bills Tuesday to adopt resolutions congratulating three of its members.

Sen. Howell Hollis of Columbus introduced a resolution congratulating Sen. Howard Overby, floor leader from Gainesville, on Overby's 40th birthday anniversary. Hollis also presented Overby with what the Columbus solon called "the gooiest birthday cake I have ever seen."

Amid the proceedings, Hollis discovered that Sen. E. Doughty Ricketson also had a birthday Tuesday—his 69th. So, Hollis amended his resolution to include Ricketson and direct Overby to share the cake with the Warrenton senator.

And then the Senate adopted a resolution congratulating Dr. C. L. Ayers, senator from Toccoa, for having been named recently as Georgia's medical practitioner of the year.

(ADVERTISEMENT)

ARTHRITIS?

I have been wonderfully blessed in being restored to active life after being crippled in nearly every joint in my body and with muscular soreness from head to foot. I had Rheumatoid Arthritis and other forms of Rheumatism, hands deformed and my ankles were set.

Limited space prohibits telling you more here but if you will write me, I will reply at once and tell you how I received this wonderful relief.

Mrs. Lela S. Wier
2805 Arbor Hills Drive—B-9
P. O. Box 2695
Jackson 7, Mississippi

Titanium, a metal the use of which is expanding at a spectacular rate, is 40 per cent lighter than steel and its alloys are stronger than most steel alloys.

tiny!.. NEW! HEARING AID

TUBELESS 3-TRANSISTOR ZENITH "75-X"

only $75
Includes air conduction receiver and stock earmold

ZENITH'S Finest Quality!

Never before has $75 brought such hearing aid clarity, compactness, convenience and operating economy! The "75-X" is hardly larger than a pocket lighter, yet it offers performance equal to some aids at least *twice* its size and many selling for at least *three times* its price.

See it...Try it TODAY!

A. K. HAWKES CO.
OPTICIANS
Zenith Hearing Aid Dealer
83 Whitehall St., S. W.
Phone WA. 9178

ALTMAN SUPER MARKET
"BIGGER BARGAINS EVERYDAY"
3030 N. DECATUR RD. COR. SCOTT BLVD.

WE GIVE SAVE-A-POINT COUPONS WITH EACH PURCHASE

BEST-VAL Sliced Bacon	LB.	39¢
RATH OR NOBLE WIENERS	LB.	39¢
HEAVY BEEF Chuck Roast	LB.	33¢
NOBLES VAC PACK Lunch Meats	PKG.	23¢
BAMA BRAND Mayonnaise	PINT	29¢
SCOT COUNTY CATSUP	14-Oz. Bottle	17¢
ROSEDALE SLICED PINEAPPLE	No. 2 Can	25¢
MUSSELMAN'S Applesauce	2 303 Cans	25¢
BONUS DOG FOOD	3 1-Lb. Cans	20¢
SHORTENING SNOWDRIFT	3 Lb. Can	79¢
GEORGE MOORE'S SHERBET	Pint	19¢
COCA-COLA	Case of 24	89¢
Birdseye Frozen Butter Beans	2 10-Oz. Pkgs.	35¢
Birdseye Frozen Strawberries	10-Oz. Pkg.	29¢
Beech-Nut BABY FOOD	3 Jars	29¢

SURE GOOD OLEO LB. 19¢
GRADE A LARGE EGGS DOZ. 49¢
ARMOUR'S EVAP. MILK 3 TALL CANS 35¢
LADIES' NYLON HOSE PAIR 59¢
NEW RED POTATOES 5 LBS. 23¢
YELLOW ONIONS LB. 5¢
FANCY YELLOW CORN EAR 5¢

COLGATE-DR. WEST'S TWIN STAR OFFER
47c Colgate Tooth Paste
59c or West Tooth Brush
1.06 Value. Both For..... 79c

85¢ 1 POUND BAG
BAILEY'S SUPREME COFFEE

Want to watch the gas pumps go by?

It's wonderful what Variable Pitch Propellers do for getaway AND gas savings!

It's The Hardtop with Four Doors!

Another big reason for Buick's soaring sales is the 4-Door Riviera—the new hit in hardtops that's taking the country by storm. The "Convertible" look, with no center posts—but with separate doors for rear-seat passengers. Shown here in the low-price SPECIAL model—also available in the high-powered CENTURY Series. Both now in volume production to insure prompt deliveries.

ANY airline pilot will tell you that one big reason for the modern plane's greatly increased cruising range aloft is the variable pitch propeller.

To get off the ground, of course, the pilot needs plenty of acceleration, for take-off and climb. So his propellers must "bite" into air at a certain angle for utmost performance.

But once the plane is at cruising altitude, great power acceleration is no longer needed—fuel efficiency is. So the pilot switches the pitch of his propeller blades to high-economy angle—and gets a lot more mileage from the fuel in his tanks.

That's why Buick's new Variable Pitch Dynaflow* is such a sensation across the nation.

For the same aviation principle that brings this two-way magic to the modern plane is now found in the twenty propeller-like blades whirling in oil inside the Dynaflow unit.

Just by pressing the gas pedal way down, you switch the pitch and get *instantaneous* getaway response or safety-surge acceleration.

Just by easing up on the pedal, you change the pitch to high-economy angle—and get new and better gas mileage in all normal driving and cruising.

It's a spectacular and sensible achievement—this new Dynaflow Drive—a brand-new thrill and a brand-new thriftiness.

And with it goes the might of record-high V8 power—and the level luxury of Buick's all-coil-spring ride—and the spacious roominess of Buick's broad interiors—and the host of other advanced features that add to Buick's brimming value.

Come in and try what is very definitely the performance thrill of the year—and see for yourself why Buick sales are soaring to all-time best-seller highs.

**Dynaflow Drive is standard on Roadmaster, optional at extra cost on other Series.*

Local Delivered Price of the 1955 Buick SPECIAL 2-Door, 6-Passenger Sedan, Model 48 (Illustrated) is $2599.88

Optional equipment, accessories, state and local taxes, if any, additional. Prices may vary slightly in adjoining communities. Even the factory-installed extras you may want are bargains, such as: Heater & Defroster—$81.70; Radio & Antenna—$92.50.

Thrill of the year is Buick

WHEN BETTER AUTOMOBILES ARE BUILT BUICK WILL BUILD THEM

Enjoy cooled, filtered air for less than you think with Buick's AIRCONDITIONER
It's a genuine Frigidaire

HIX GREEN BUICK COMPANY
North Avenue—Between the Peachtrees VE. 5844

JOHN DAVIS BUICK, INC.
308 N. Main Street, East Point, Ga. FA. 4327

TOM MITCHELL BUICK, INC.
3130 Roswell Road, N. W., Atlanta, Ga. CH. 9446

O'SHIELDS BUICK, INC.
125 West Ponce de Leon Avenue, Decatur, Ga. DE. 3371

DeKalb Ready for Mains Bids

DeKalb County will open bids at 10 a.m. Thursday on almost 5½ miles of water mains.

The bids are being taken only on materials—30-inch steel pipe—said W. H. Weaver, water department director. Work will be done by county construction crews.

Weaver said the lines are to be part of a new $1,800,000 revenue certificate issue. The main will extend from Peachtree road to College avenue near Avondale Estates.

Atlanta's W. P. Layton Promoted to Colonel

William P. Layton, instructor of the Command and General Staff Class in the Atlanta U.S. Army Reserve School, has been promoted to colonel in the Adjutant General's Corps of USAR.

Emory Sponsoring Workshop for Teachers

Elementary and secondary school teachers and school administrators are attending a special workshop in school problems at Druid Hills High School.

Sponsored by Emory University, the workshop began Tuesday and will last through July 15. It carries seven and a half quarter hours of credit.

Dr. Newton C. Hodgson, assistant professor of education in the Emory-Agnes Scott teacher education program, is director of the school.

Visiting faculty members include Mrs. Martha Christenson, Louisville, Ky.; Miss Sara Bell, Panama City, Fla.; Miss Tenho Hermanson, Tallahassee, Fla.; Leslie Lofdahl, Rockford, Ill.; Miss Ida B. Morford, Annandale, Va.; Miss Elizabeth Zimmerman, LaGrange, Ill., and Miss Stasia Ziebrowski, Flushing, N.Y.

Tech's Sisk Wins Fellowship

Dr. Glenn N. Sisk, head of the Social Sciences department at Georgia Tech, has been awarded a fellowship to an educational forum conducted by the Ford Motor Co.

Dr. Sisk was among 37 college professors selected from a field of 122 candidates nominated by schools in Ford plant areas.

The forum will be held at Dearborn, Mich., July 17 through 30.

CAWTHON & HOLLUMS

"East Point's Largest Appliance Dealer"

"SELL-A-BRATING" OUR 22ND ANNIVERSARY

AND THE SALE OF THE

9 MILLIONTH Maytag WASHER

JAKE CAWTHON SAYS "Catch Me Asleep! To the First Person to catch me asleep, I'll give a MAYTAG AUTOMATIC WASHER FREE!"

by THROWING AWAY THE KEY FOR 72 HOURS ! ! !

Catch Me Asleep and Win a Maytag

"OPERATION 72"

Catch Me Asleep and Win a Maytag

OPEN 72 CONTINUOUS HOURS

72 Maytag WASHERS MUST BE SOLD

OPENING 8:00 A. M. WEDNESDAY

72 WASHERS MUST BE SOLD—REGARDLESS!

Gift Awards! Prizes Worth Hundreds of Dollars

FREE!

TO THE FIRST 25 PEOPLE IN OUR STORE AFTER 8 A. M. WEDNESDAY

Gift Certificates Worth $25 to $100 Toward Purchase of a New Maytag Automatic Washer

"TOTAL VALUE $1,000.00"

FREE! TO THE FIRST 25 PEOPLE IN OUR STORE

AFTER 9:00 P. M. WEDNESDAY NIGHT

We Will Give a Maytag Coffee Warmer Free (Retail Value $2.50)

FREE GIFTS FOR KIDDIES If Accompanied by Parents

FREE Refreshments All Night Long

We Service What We Sell!

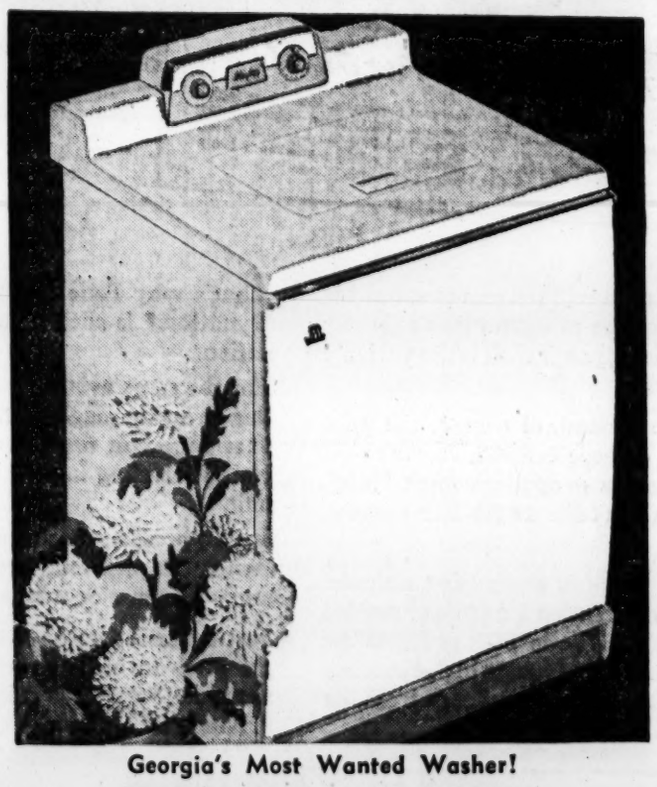

Georgia's Most Wanted Washer!

KING SIZE TRADE-INS

Your Old Washer Will Be Worth Up to Double its Value—TRY US!

FREE!

TO THE FIRST 25 PEOPLE TO CALL WEDNESDAY MORNING

And Have Their Washer Appraised

A FULL 3 MONTHS SUPPLY OF TIDE

FREE! Maytag

Automatic Washer MODEL 121P

PLUS A SURPRISE GIFT!

TO BE GIVEN AWAY AS GRAND PRIZE

No Purchase Required—You Do Not Have To Be Present to Win.

NO OBLIGATION—JUST COME IN!

CAWTHON & HOLLUMS

225 West Washington Ave. APPLIANCE STORE East Point

CALL CA. 8426 FA. 8614

Senate Cuts Insurance Tax in Half

Loss of Entire Bill Is Feared

Continued From Page 1

makers from the south Georgia tobacco country.

The Senate finance committee turned a deaf ear, however, to pleas Tuesday from Sen. Dorsey Matthews of Moultrie and H. L. Wingate, head of the Georgia Farm Bureau Federation, to have "mercy" on the south Georgia leaf growers.

Sen. J. L. Wetherington, who gets his mail at Jasper, Fla., cast the only vote in the committee against the bill that would raise an estimated $5,000,000 by boosting the cigarette tax from 3 cents to 5 cents a package.

CHANGE REJECTED

The committee rejected an amendment by Chairman H. R. Garrett of Quitman to trim the tax increase and fix the rate at four cents for both regular and king-sized cigarettes. That, in effect, would have raised the tax on regular-size cigarettes by only one cent a pack and kept king-sized smokes at the present four-cent rate.

Garrett is expected to offer his amendment from the floor, however.

As the committee also turned a deaf ear to pleas from the beer industry not to double the levy from two cents to four cents a can, it refused to adopt an amendment proposed by Sen. Hollis to raise the beer tax by only one-half cent.

The Hollis amendment, which likley will be offered from the floor, would drastically reduce the $3,000,000 revenue measure.

FEES ON LOANS

In a busy afternoon, the committee also voted out a bill to impose a 3 per cent tax on all fees charged by small loan companies over protests from industry spokesmen and Industrial Loans Commissioner Zack Cravey, who urged that the bill be amended. It would raise an estimated $500,000.

Finally, the committee also approved a $6,000,000 bill to virtually double automobile license tag fees. There was no opposition to this bill and it was even strengthened by a committee amendment.

Sen. Millican got the panel to adopt an amendment which would raise from 50 cents to $1 the license tag fee charged to local governments for city-owned and county-owned vehicles.

DRIVER'S LICENSE

Already approved by the committee Monday and ready for floor action is a bill to impose a $1 fee for a driver's license, with veterans exempted and the fee for drivers' wives and children set at 50 cents.

Also ready for Senate floor action Wednesday is a resolution by Sen. Millican directing the governor to allocate to roads and highways in the next fiscal year all gasoline and tag tax revenue.

In Tuesday's committee hearings, H. L. Wingate told the senators the proposesd cigarette tax increase will reduce sales and indirectly hurt south Georgia tobacco growers already faced with acreage reductions.

PLEADS FOR "MERCY"

Federal and state taxes already amount to $1.83 on a pound of tobacco for which farmers get only 52 cents on a national average, he said. Smokers in Georgia already pay $34,600,000 a year in U.S. and state cigarette taxes, he added.

Pleading "for a little mercy" for the farmers, Wingate was joined by Sen. Matthews who said he was "begging on bended knee" for the bill to be killed. Matthews said south Georgia tobacco growers should not be taxed unfairly any more than north Georgia poultry producers.

A similar appeal against the beer tax increase was made by Bill Truby, representing the U.S. Brewers Foundation. The increase, Truby said, would make Georgia's beer tax the highest in America. It would throw Georgia beer prices completely out of line with bordering states, he added.

"DIMINISHING RETURNS"

Truby said that in addition to the state tax, local taxes on beer already are high and produce revenue for counties and municipalities that might be hurt by the state tax rise. He was joined by Sen. Hollis, who said beer taxes "have reached the point of diminishing returns already."

Ernest Stewart of Thomasville and others opposed the small loans tax, declaring it would amount to a 3 per cent gross income tax on that industry. Cravey advocated amending the bill to make the tax apply only to the interest charges. The small loan law, he argued is just activated and the bill would cause added confusion and encourage "hip pocket" lenders.

HF FOR FOOT-ITCH ATHLETE'S FOOT RINGWORM DOUBLE ACTION

H.F. gently removes the horny outer layer of skin, killing the fungus, in and immediately under the skin upon contact.

Rural Roads Authority To Let First Jobs Aug. 5 in $100 Million Program

The Rural Roads Authority plans to let the first contracts in its $100 million program Aug. 5.

Engineers told the authority Tuesday they expect to be ready for that date. They said final right-of-way settlements should be completed by July 13.

No general list of projects was released.

The authority took bids from five Atlanta firms for services as fiscal agent in promoting and arranging the sale of bonds. Members said they anticipate a 10 million dollar issue for the first contract letting.

Chairman Dixon Oxford said the name of the fiscal agent selected from the bids will be announced in two weeks.

Vice Chairman Walter Williams of Gray, asked for traffic counts on two roads in Baldwin County to determine whether they should be paved. State engineers were requested to check traffic on the roads.

Large Delegation To See Griffin on Taxes

A large delegation is expected to attend a public hearing on taxes before Gov. Griffin at noon Thursday, L. A. Welch, Sylvan Hills grocer and leader in the movement, said Tuesday night.

Welch, a resident of the Sylvan Hills section 23 years, said the plan is gaining momentum and that civic clubs in East Point, College Park and Decatur and in DeKalb and Cobb counties promised to join Fulton County civic clubs in the march on the state capitol.

Welch, a member of the Fourth Ward Civic Club, organizers of the movement, said he had received "100 per cent cooperation" from all civic leaders thus far contacted.

However, Mrs. Frank Slife of 669 Dill Ave., SW, president of the Fourth Ward Civic Club, said, "So far I have not heard anything from the governor if he will see us at the hearing."

Welch said the group would present Gov. Griffin with a resolution asking to be heard before any tax laws passed by the Legislature are signed by him.

School Board Meeting Postponed to June 27

The State Board of Education's regularly scheduled meeting has been postponed until June 27, Claude Purcell, assistant state school superintendent, announced.

The regular meeting was canceled because the Legislature is in session and the board members do not know how much money will be allotted to the school budget planning program.

LOANS
LOW BANK RATES
EL. 0752
CONTINENTAL ACCEPTANCE CORP.
625 Peachtree St., N. E.
(at North Ave.)

VENTILATED ALUMINUM
• AWNINGS •
33⅓% DISCOUNT
NO CHARGE FOR INSTALLATION
Modern step-down design—baked-on enamel.
MADE TO YOUR INDIVIDUAL ORDER
COME IN OR CALL FOR FREE ESTIMATE
ATLANTA GLASS JALOUSIE CO.
245 Moreland Ave., S. E. AL. 1731

Look! Mercury gives you four big reasons for buying during June

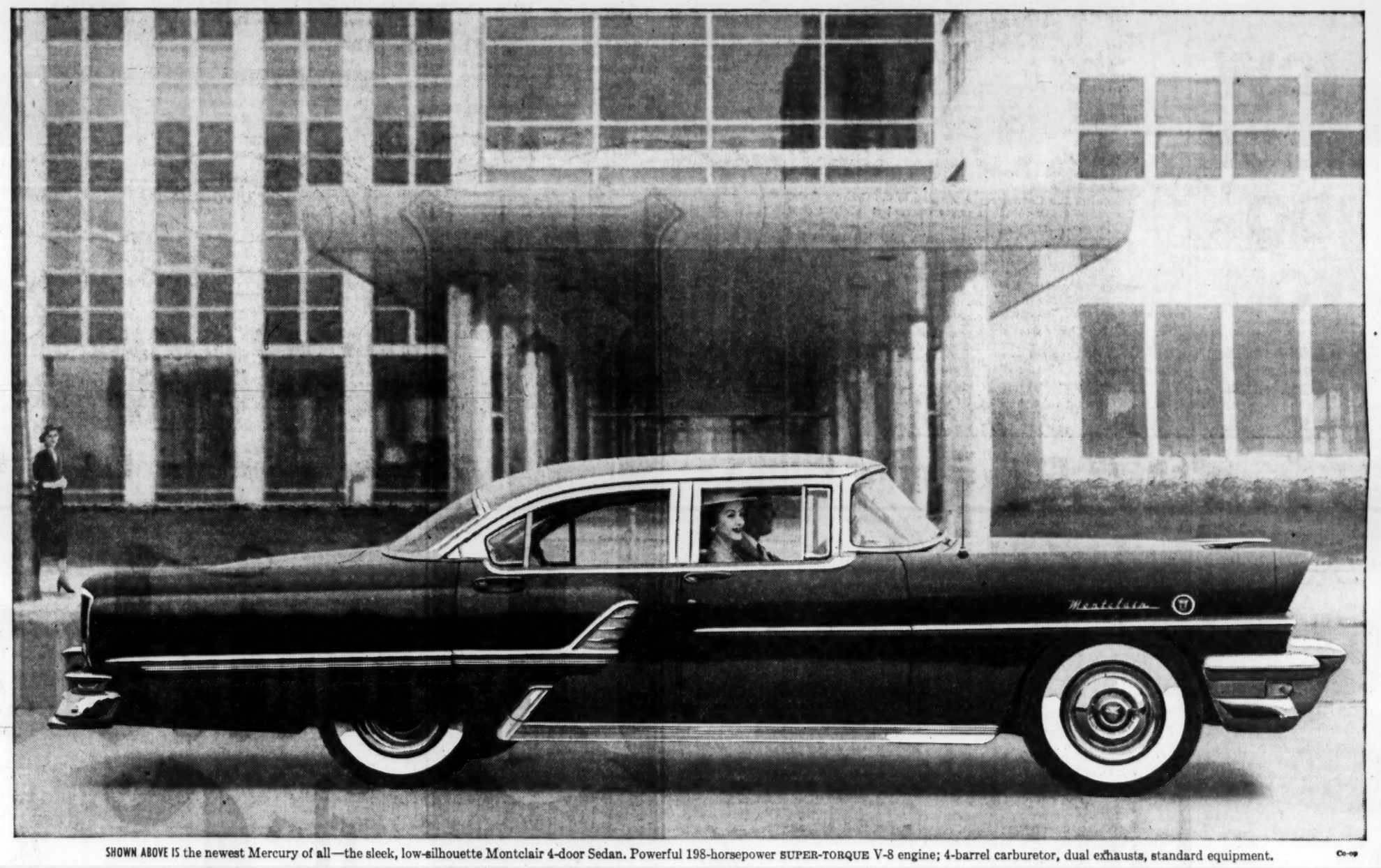

SHOWN ABOVE IS the newest Mercury of all—the sleek, low-silhouette Montclair 4-door Sedan. Powerful 198-horsepower SUPER-TORQUE V-8 engine; 4-barrel carburetor, dual exhausts, standard equipment.

1. WE'RE OUT TO SET NEW RECORDS

Mercury sales are breaking all records. More and more people who want big-car beauty and performance have joined the swing to the future-styled, super-powered new Mercury. We're going all out to keep the ball rolling and make June the biggest sales month in Mercury history. We mean business—and this month we're *really* dealing.

2. HIGH TRADE-IN ALLOWANCES

for your present car. Because we're selling Mercurys at a record-breaking pace, we can offer you the top trade-in allowance for your car. And during June, we're being extra generous.

3. LOW PRICE TAG

Mercury prices start below 13 models in the low-price field.* And with our special June trade-in allowances, the price actually becomes lower. Remember: you get all of Mercury's "big car value" at this low, low price. During June we'll make it *really* easy for you to own a Mercury.

*Based on comparison of manufacturers' suggested list or factory retail prices, using Mercury Custom 2-door Sedan (not illustrated).

4. EASY TERMS

As part of this special June deal, your Mercury dealer will handle *all* the necessary arrangements to get you the easiest possible terms—terms measured to fit your budget.

NO OTHER CAR OFFERS YOU BIGGER REASONS FOR BUYING IT

- Exclusive styling shared by no other car
- New SUPER-TORQUE V-8 engines on every model (188 and 198 horsepower)—backed by Mercury's record of producing V-8 engines *exclusively*
- 4-barrel vacuum carburetor on every model at no extra cost
- Dual exhausts at no extra cost on all Montclairs and Montereys
- Ball-joint front wheel suspension
- Anti-fouling high-compression spark plugs
- Consistently highest resale value in its field according to authoritative reports

IT PAYS TO OWN A **MERCURY** FOR FUTURE STYLING, SUPER POWER

Don't miss the big television hit, Ed Sullivan's "TOAST OF THE TOWN," Sunday evening, 7:00 to 8:00. Station WAGA-TV, Channel 5.
REMEMBER "TOAST" WILL BE ON THE AIR ALL SUMMER

DOWNTOWN LINCOLN-MERCURY, INC.
241 Spring St., N. W., ATLANTA

FRANK GRAHAM COMPANY
600 W. Peachtree Street, N. W., ATLANTA

DECATUR LINCOLN-MERCURY CO., Inc.
218 E. Ponce de Leon Avenue, DECATUR

REEVES MERCURY COMPANY
318 North Main Street, EAST POINT

KAHN MERCURY COMPANY
1922 Roswell Street, MARIETTA

Officers Elected By Yacht Club

Atlanta's University Yacht Club elected officers from its 125 members this week. Those elected will officiate in a corporation which is being chartered to acquire land a build a $60,000 clubhouse at Buford Lake.

The new officials, who hold the rank of commodore in the Yacht Club are: president, Lamar Swift; vice president, Dr. Charles Jones; secretary, Edgar G. Kilpatric Jr., and treasurer, McKee Nunnally.

Directors are: Rufus Darby, Robert E. Martin, Bona Allen III, James W. Dorsey, Harvey Watt, Ivan Allen Jr., Wingfield Davis, Frank M. Kibler and Charles V. Minor.

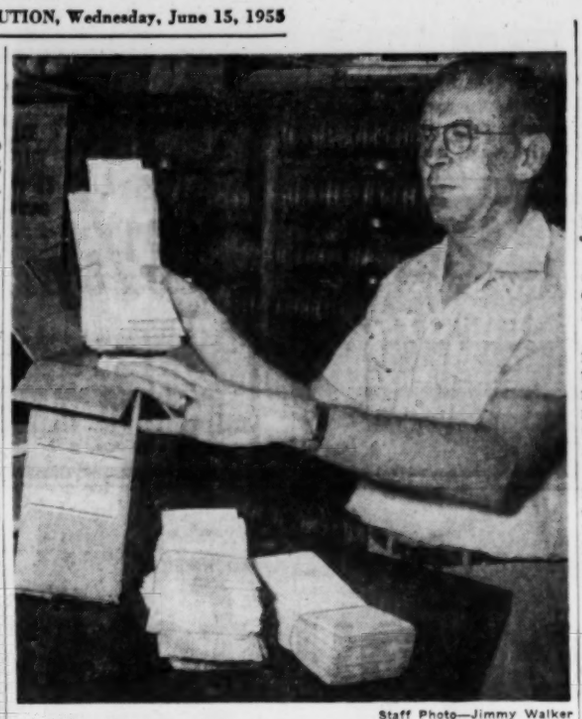

Staff Photo—Jimmy Walker

IN WHITFIELD, BOXES OF WARRANTS STACK UP

Clerk Fred Cooper Shows Accumulation From Recent Court

Peace Warrants Vex Many Georgia Officers

By JIMMY WALKER

DALTON, June 14—Georgia law officers are perplexed over a peace problem.

Many believe that "peace warrants" provoke more than they prevent.

A peace warrant can be issued by a Georgia justice of the peace against anyone accused of threatening harm to another person or property.

The legal thinking is, that under a bond set by the JP, the havoc will be avoided.

"For all the good they do, the warrants might as well be abolished," believes Irwin Mitchell, solicitor general of the Cherokee Judicial Circuit.

The threat of paying off a peace warrant bond is hardly a deterrent to anyone bent on prying someone else apart, he said.

But most of the warrants are issued needlessly, Mitchell said, over a family spat. More often than not, the wife who swore out the paper is down at the jail next morning eager to have the whole thing forgotten.

"PLAIN NUISANCE"

But in the meantime, the sheriff or a deputy has spent an hour or two tracking down the party to serve the warrant, Mitchell said, "when he could be patrolling or chasing lawbreakers."

Summed up Whitfield County Sheriff H. P. McArthur, "They're just a plain nuisance."

Financial problems involved in serving peace warrants was a topic of discussion at the last meeting of the Georgia Sheriff's Assn. Reason is, the sheriff's office is usually on the losing end.

Until disposition of a warrant is final, the officer cannot collect a fee for his time and work. Since most warrants die a quiet death, the fee is not forthcoming.

UP TO JUDGE

According to the Georgia Code, a peace warrant is in effect only until the next term of Superior Court. It is then left up to the judge to extend the warrant and if he doesn't, it becomes void.

"Testimony is supposed to be recorded at the justice hearing for presentation to the judge in Superior Court," said Winston Owen, solicitor general of the Mountain Judicial Circuit. "I've never known it to be done."

Some Georgia JPs are known to issue peace warrants at a prolific rate; others only as a last resort.

In Toccoa, Judge G. K. Lotheridge said, "I've been a justice of the peace here 22 years, and I've never known a peace warrant to be extended in Superior Court."

Seldom will he issue one because he thinks "most of them are caused by contrariness and family rows."

In Hall County, however, a recent grand jury took note of the warrant situation and called on justices of the peace there to "investigate carefully" before granting a warrant.

Engineer Corps To Be Honored In 181st Year

The Army's Corp of Engineers will be honored on their 180th anniversary Thursday by the Upper Chattahochee Development Assn.

At 4 p.m. the members of the association and guests will tour the Buford dam project. A dinner honoring the corps will be held at 6 p.m.

Mayor Hartsfield will head a group of city officials who will attend.

GUESTS OF GEN. HOLBROOK

4 East Point City Officials Planning To Tour Ft. Lee

By BOB WILLIMON

Four East Point city officials will be among some 50 Atlanta area residents making a tour of Ft. Lee, Va., June 22-23.

The four are Mayor A. A. Roberts, Councilman Craig Pinyan, City Clerk Walter P. Kidd and Police Chief W. H. Tyler.

Maj. Gen. Frank Holbrook, former commander of the Atlanta General Depot and now commander of the Ft. Lee Quartermaster Training Command, invited the local group on the tour as a public relations gesture.

The tour party is slated to witness an "air drop" at nearby Camp Pickett on June 23. After this event, Mayor Roberts and Kidd will fly to New York to sign some $1,800,000 in revenue certificates, which will be issued to cover costs of expanding the city's water system.

Barbecue for School

Some 3,000 persons are expected to attend a barbecue to raise funds for a new "Little Red Schoolhouse" for handicapped children.

The barbecue will be held from 10:30 a.m. Saturday at the Airport Area Kiwanis Club's watermelon stand at Virginia avenue and Whipple street in East Point.

Sponsoring the event in addition to the Kiwanians are the Atlanta Pilot Club, the East Point Pilot Club, the East Point Woman's Club, the East Point Junior Woman's Club and the Forget-Me-Not Garden Club.

Sam W. Denmark, Kiwanis president and chairman for the barbecue, said all proceeds (tickets are $1) will go to the Little Red Schoolhouse building fund. In the fund now is $7,000. The directors say $10,000 is needed before construction of a new school for the children can begin.

The Little Red Schoolhouse, founded by the Airport Area Kiwanians in 1952, affords care and training for some 30 handicapped children who are ineligible for aid through other channels. It is located at 119 East Point St.

Parking Survey

East Point Parking Authority Chairman Cooper Smith has announced an off-street parking survey being coordinated by the Metropolitan Planning Commission is expected to be completed by July 1.

THEY'RE ON THE SAFE SIDE

BEHIND A

REALOCK FENCE

FHA Terms Available—36 Months to Pay

Expert Erection Service—Free Estimate

Visit Our Sales Office

FRanklin 5561

934 Avon Ave., S. W., Atlanta, Georgia

Wickwire Spencer Steel Division of CF&I

You're dad-right with Sportsman!

a. For Real Man-Sized Pleasure
Handsomely-decorated bottles of shave lotion and cologne in the brisk-and-breezy scent which has made Sportsman famous! 8 oz. ea. $5.00

b. For Man-About-Town-Or-Country
Sportsman's famous wild-life motifs give a real gift-appearance to this set of shave lotion, cologne (4 oz. ea.) and talc (2½ oz.) $4.25

c. Light Travelers
Vacationer's delight—plastic "airlite" bottles of crisping, cooling shave lotion and cologne—traveling in their own vinylite case. 3 oz. ea. $2.25

d. Sure Lure—The Trout Fly Set!
Nice catch for any Father—Sportsman shave lotion and talc, attractively packaged in a brilliant 6-color "birch bark" gift box. 4 oz. ea. $2.25

e. Stick Sticks—for Solid Comfort!
Sportsman uses the same wonderful, wind-swept fragrance they're famous for in these two solidified summer-groomers—Toddy Stick after-shave lotion and D-Bar Deodorant, 2½ oz. $1.00 ea.

plus fed. tax

Your favorite store has a wide selection of Sportsman Gift Packages for Father's Day.

Master LOAN SERVICE
61 FORSYTH ST., N. W.
Ground Floor Healey Bldg.

HOW MUCH DO YOU NEED ?

$174.00 LOAN PAYMENTS ONLY $7.25 A MONTH

$348.00 LOAN PAYMENTS ONLY $14.50 A MONTH

$522.00 LOAN PAYMENTS ONLY $21.75 A MONTH

$696.00 LOAN PAYMENTS ONLY $29.00 A MONTH

$870.00 LOAN PAYMENTS ONLY $36.25 A MONTH

$1392.00 LOAN PAYMENTS ONLY $58.00 A MONTH

LOANS ON SIGNATURE ENDORSEMENT FURNITURE AUTOMOBILE REAL ESTATE

Under Supervision of . . .

Georgia Industrial Loan Commission

Master LOAN SERVICE
61 FORSYTH ST., N. W.
Ground Floor Healey Bldg.

Modernize with MASONITE BRAND PRODUCTS for
• BATH ROOMS
• KITCHENS
• DENS
• ATTICS
• APARTMENTS
• OFFICES
• SUMMER HOMES
• TRAILERS

CAROLINA LUMBER CO.
194 Moore St., S. E. WA. 8212

AMAZING LAXATIVE

WILL NOT INTERFERE WITH WORK OR SLEEP!

Take sparkling Sal Hepatica before breakfast and get gentle relief in about an hour. Leaves you "carefree" for the day.

Or, take speedy Sal Hepatica ½ hour before supper, and get relief usually by bedtime. Lets you enjoy your night's sleep.

Sal Hepatica sweetens a sour stomach, too.

Constipated?

Take sparkling SAL HEPATICA and SMILE!

Speedy, gentle, antacid laxative.

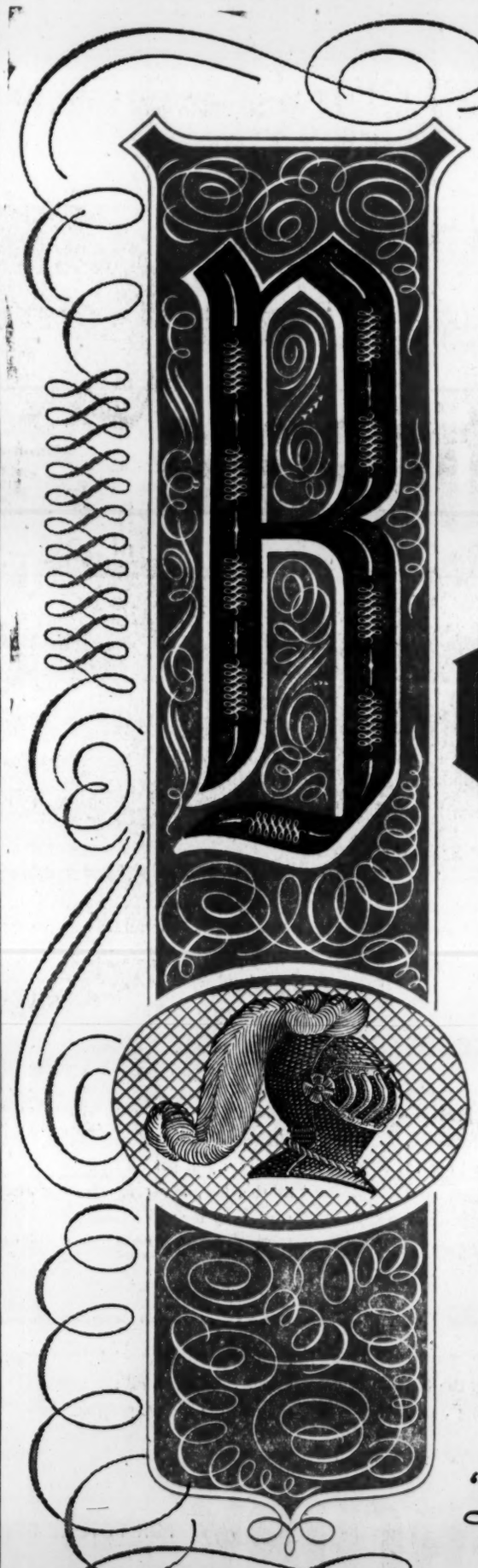

don't just ask for bourbon... ask for

Bourbon de Luxe

KENTUCKY STRAIGHT BOURBON WHISKEY

FULLY AGED

"Lives up to its Name"

THE BOURBON DE LUXE CO., LOUISVILLE, KY. THIS WHISKEY IS 4 YEARS OLD. 86 PROOF.

Tariff Cuts Bill Passed By House

WASHINGTON, June 14 (AP)—The House today passed with only a shadow of past bitter debate a compromise bill to extend the reciprocal trade program three years and give the President new tariff-cutting powers.

A formal rollcall vote of 347 "ayes" and only 54 "noes" sent to the Senate the measure which would hand President Eisenhower much of the authority he sought to continue the New Deal-founded program.

Senate passage is expected quickly.

The legislation would allow the President to trim U. S. tariffs up to 5 per cent a year for each of the three years until June 30, 1958, for a maximum of 15 per cent, in return for concessions offered by other nations on American goods.

The House acted after less than an hour's debate on the compromise measure today — a far cry from the tumultuous free trade-vs-protection debate that saw the original bill squeeze by one and two vote margins in the House last February.

Democratic leaders, who were instrumental in pushing through the Eisenhower-backed bill in February, told the House today they supported the compromise "with reluctance" because of Senate-added features aimed at giving American producers more protection.

Holder To Address Sandy Springs Assn.

Robert M. Holder, industrial engineer who helped develop the Peachtree Road industrial district, will address the Sandy Springs Businessmen's Assn. Thursday night.

Holder will outline real estate developments possible for Sandy Springs at a public dinner session at 7:30 p.m. in the Hammond School cafeteria.

Defendant Admits Bumping Judge, Finds Him Lenient 25 Years Later

LOUISVILLE, Ky., June 14 (AP)—Traffic Judge M. D. Elston stopped abruptly in the midst of a court case today, scrutinized the defendant, and demanded:

"Was it you or your brother that knocked me down 25 years ago?"

Startled, Charles J. Stich, 47, of Jeffersonville, Ind., admitted sheepishly, "It was me, your honor."

Reporters learned later that Stich's car had knocked Elston down and injured him slightly in the long-ago accident.

Stich was in court today on a drunken driving charge. Elston ruled the evidence did not support this charge but fined Stich $100 on a public drunkenness count. This let Stich keep his driver's license.

Gunman Dead, 3 Injured In Manhattan Gun Duel

NEW YORK, June 14 (AP)—A trigger-happy holdup man, a one-time artist from a good family, was shot and killed by a motorcycle patrolman today in a downtown Manhattan gun duel.

Three other persons suffered serious bullet wounds. The echo of gunfire crackling among the tall buildings off lower Broadway sent hundreds of passersby scurrying for cover.

The gunman, fleeing with a $4,000 payroll, paused long enough to shoot down two men who dared give chase—one of them unarmed and the other carrying only a screwdriver.

A woman who had run into a diner for refuge was struck in the neck by a stray bullet that smashed through a window.

Police identified the gunman from fingerprints as John J. Antonioli, 26, formerly of New Rochelle, N. Y.

New Rochelle police said his father was a respected house painter, but that the son had turned to narcotics.

At the sound of the shots and commotion, Patrolman Aurelio De Filippi, 29, hopped from his motorbike and gave chase on foot.

The gunman dodged among parked automobiles, then made a stand behind a parked station wagon.

De Filippi took cover behind a truck.

He said he shouted, in English and Italian: "Throw your gun down and raise your hands"—but that his order was ignored. Then the patrolman "charged," he said, directly at Antonioli, emptying all six shots from his revolver.

Antonioli was found dead with a bullet through his head. Five shots had been discharged from a gun in his hand. The payroll lay beside him.

Police said Antonioli trailed Deana Panzer, 19, from a bank to the lobby of the building on Broadway. At gunpoint, he wrested the $4,000 from her. She screamed.

Joseph Sottolano, 43, Brooklyn, employed in the building as a handyman, grabbed a screwdriver and pursued the man. He was stopped with a bullet under the heart.

Eberhard Dittrich, 53, of Valley Stream, N. Y., a passerby, gave chase. The gunman shot him in the pelvis.

Sometime during the wild episode, a bullet whistled into the diner and struck Adele Lamberti, 55, an investigator for the State Division of Industrial Relations.

Associated Press Wirephoto

HELD FOR FORGERY— ANN ARBOR, Mich., June 14—Mrs. Wilma Plichta, 33, has admitted forging checks totaling $33,489 to pay off a blackmailer, who claimed he has picture of her seated on a man's lap while her husband was overseas.

Ike Will Fight Congress Opposition to Atomic Ship

By W. H. LAWRENCE

New York Times News Service, Special to The Atlanta Constitution

WASHINGTON, June 14—President Eisenhower and Republican congressional leaders mapped strategy today to save four administration projects which are in trouble on Capitol Hill.

They were concerned mainly with these measures:

1. An appropriation for the atom-powered merchant ship the President wants to send around the world as a "show-case" for his "Atoms for Peace" program. This was turned down by the joint House-Senate Committee on Atomic Energy.

2. The Military Manpower Reserve Program, pigeonholed by the House after an anti-segregation rider was added.

3. An appropriation to link the controversial Dixon-Yates steam plant to the transmission lines of the Tennessee Valley Authority. Money for this line was refused by the House Appropriations Committee.

4. The $101,000,000,000 highway program to be financed by bond issues outside the federal budget. Rejected by the Senate, which adopted a Democratic substitute, financed by higher taxes on gasoline.

Sen. William F. Knowland of California, Republican leader of the Senate, and Rep. Joseph W. Martin Jr., of Massachusetts, House Republican leader, reported the President's determination to fight for these programs in the face of congressional rebuffs.

Knowland and Martin held their regular legislative conference with the President at the White House this morning.

They reported that most of the time was spent discussing these four programs and means by which the essential administration objectives could be attained.

Sen. Styles Bridges of New Hampshire, chairman of the Senate Republican Policy Committee, said Eisenhower had expressed "strong feelings" about the atomic powered ship proposal.

"The President is very determined on this atomic ship and I don't think he intends to take this lying down," Bridges told newsmen.

Steelworkers Warn 'Dimes' Not Enough

PITTSBURGH, June 14 (AP)—U. S. Steel Corp. and the CIO United Steelworkers today scheduled a new round of wage negotiations for next Monday. The union indirectly has warned it is not interested in a "nickels and dimes" settlement.

The wage talks between Big Steel and the union were recessed last Thursday after the union privately spelled out its demands for a substantial pay increase.

Union President David J. McDonald has not said publicly what he would consider as a substantial wage hike. Many steel observers predict he will settle for an hourly wage hike of between 12 and 15 cents.

The union has—or is in the process of — presenting its demands for a pay increase to 95 other basic steel companies. Contracts with most of the firms expire at midnight June 30—the strike deadline.

The book that

Conquers fear

The false mask of evil's boasted power is torn off by Christian Science. No longer need anyone drink a dose of despair and live in fear. A great book shows to any sincere seeker the way of liberation.

This book that conquers fear is Science and Health with Key to the Scriptures by Mary Baker Eddy.

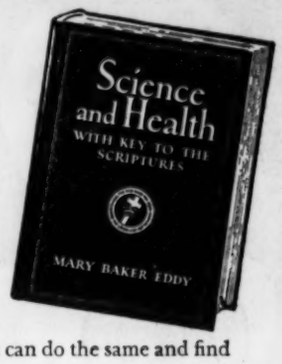

By studying it, new light is shed on the Bible. New hope is ours as we see *how* to find God's infinite goodness right where we are.

Multitudes have found release from every human woe. You can do the same and find freedom from fear.

Science and Health may be read, borrowed, or purchased at any Christian Science Reading Room, or send $3 and a copy will be mailed postpaid.

Christian Science

READING ROOMS

103 Forsyth St., N.W.

1034 Peachtree St., N.E.
427 Moreland Ave., N.E.
Decatur 125 Sycamore St.
3240 Peachtree Rd., N.E.
1685 Mozley Dr., S.W.
Marietta 204 Depot St.

FATHER'S DAY JUNE 19

Grants KNOWN for VALUES

MORE for FATHER

JUST THE GIFT FOR THE MODERN DAD

Roll King AMERICA'S FINEST PRODUCTS

All our products are identified by this trademark.

Roll King Collapsible Golf Cart

with the exclusive Roll King wheel

Nationally Advertised at 14.95

Phone WA. 3954 — Free Delivery in Atlanta

REGULARLY A DEFINITE 14.95 SELLER

- Tubular Steel
- Ball-Bearing Wheels
- Semi-pneumatic tires
- Collapsible
- Rubbergrip on handle
- Easy to carry
- 2 brackets and straps holds golf bag securely in place.

8.88

Save Caddy Fees Cart Will Pay for Itself in 4 Weeks

MAIL ORDERS GLADLY FILLED

W. T. GRANT
82 WHITEHALL ST., ATLANTA, GA.

NAME .....
ADDRESS .....
CITY ..... STATE .....
Please send me ..... Roll King Golf Cart.
Check ..... Money Order ..... C.O.D. .....
Please include $1.12 to cover sales tax and shipping costs.

W.T.GRANT CO
82 Whitehall St.

Over 37,400,000 passengers have flown Eastern

★

...You too, can fly Eastern with Confidence

WORLD-FAMOUS CONSTELLATIONS

NEW YORK NON-STOP 2 HRS. 39 min. (13 FLIGHTS DAILY) • MIAMI NON-STOP 2 HRS. 21 min. (11 FLIGHTS DAILY)

Boston ..... ONE STOP 4 hrs.
Washington NON-STOP 2 hrs.
Houston .... NON-STOP 2 hrs. 40 min.
Richmond ..... 3 hrs. 10 min.
New Orleans NON-STOP 1 hr. 45 min.

Greatest frequency—most non-stops

CHICAGO 2 HRS. 20 min.

10:30 AM 12:30 PM 6:50 PM 4:10 AM

5 OTHER FLIGHTS DAILY

(All times shown are local time)

"ATLANTA'S PIONEER AIRLINE"

YOUR BEST VACATION BUY FOR 1955!

ASK ABOUT EASTERN'S "HAPPY HOLIDAYS"

LOW-COST LUXURY VACATIONS FOR ANY BUDGET

FOR RESERVATIONS Phone Lamar 2411 or your travel agent

There's no substitute for EXPERIENCE

Fly EASTERN Air Lines

27 YEARS OF DEPENDABLE AIR TRANSPORTATION

Jacobs DRUG STORES

GEORGIA OWNED - GEORGIA OPERATED

SUMMER, OUTING and VACATION NEEDS

REGULAR 1.98 FOR YOUR AUTO
WICKER BACK REST 1.49
COOL COMFORTABLE

REGULAR 4.98 2-RING, PLASTIC
WADING POOL 3.89
For Home, Nursery, Beach

REGULAR 39c DECORATED
GLASSWARE
CIRCUS DESIGN
19¢ EACH

REGULAR 2.50
THERMOS JUG
½-Gal.
1.89

CHILDREN'S
GARDEN SET
3 PIECES
29¢

REGULAR 5.95 8-INCH
Non-Oscillating
FAN
ONLY 4.69

2.98 VALUE
NEW! BREAKFAST or LUNCHEON SET
COLORS, CHARCOAL AND PINK
2.49
16-PIECE SET

JUMBO ICE TEA GLASSES
REGULAR 29c
ONLY 19¢

Regular 1.25
BAR-B-CUE BRUSHES
For • Barbecue • Bake • Butter
ONLY 98¢

REGULAR 1.25
BEACH BALL
16-INCH SIZE 98¢

REGULAR 3.98
Yacht or Beach
CHAIR
CANVAS BACK 2.98

REGULAR 3.98
THERMOS JUG
WITH SPOUT 3.39

REGULAR 85c
LADIES' Swim Caps
CHOICE OF COLORS 69¢

REGULAR 50c WOODEN
SALAD BOWLS
ONLY 29¢

REGULAR 1.49 CERAMIC
ENGLISH TEAPOT
ONLY 89¢

REGULAR 29c WOODEN
PLACE MATS
ASSORTED COLORS 19¢ ea.

REGULAR 4.99 FOLDING
ALUMINUM LAWN CHAIR
SARAN SEAT 4.99

REGULAR 1.00 LADIES' SUN 'N' SURF
HAT
SNAPS TO FIT 59¢

REGULAR 1.00 PLASTIC
SWIM RING
16-INCH SIZE 69¢

REGULAR 59c
ICE TEA PITCHER
86-OZ. 57¢

REGULAR 1.00
DAVY CROCKETT POCKET KNIFE
ONLY 59¢

ATLANTA'S LOWEST PRICES

39c VALUE LIMIT 1	KOTEX or MODESS	27¢
25c VALUE LIMIT 1	EVENFLO NURSER	14¢
$2.50 VALUE LIMIT 1	RUBINSTEIN COLOR SHAMPOO	$1.50
$1.00 VALUE LIMIT 1	DEODORANT TUSSY	50¢
59c VALUE LIMIT 1	UNGUENTINE	39¢
63c VALUE LIMIT 1	TOOTHPASTE GLEEM	44¢
29c VALUE LIMIT 1	AMMEN'S HEAT POWDER	18¢
$1.00 VALUE LIMIT 1	ANTELL SHAMPOO	59¢

ABOVE SPECIALS GOOD TODAY THRU SAT.

REGULAR 35¢ VALUE "FULL PINT"
CHOICE OF FLAVORS
ICE CREAM
Ariotocrat ICE CREAM
TODAY THRU SUNDAY ONLY 19¢

FREE! JUMBO GLASS
BEAUTIFUL TALL, TALL GREEN GLASS FREE WITH THE PURCHASE OF A . . .
LIME COOLER
DELICIOUS COOLING LIME DRINK WITH BIG SCOOP OF PINEAPPLE SHERBET.
ONLY 19¢

Make Jacobs Your Headquarters for **SUMMER NEEDS**

Don't be a Paleface!
At the beach or in your own backyard, sunton with COPPERTONE. Get a radiant resort tan. COPPERTONE's lanolin and cocoa butter keep complexions youthful. Buy COPPERTONE today as a liquid, cream, lotion or spray.
Florida's Famous COPPERTONE Sunton Oil, Lotion and Cream

Look Relaxed in
POLAROID SUN GLASSES
Only Polaroid Sun Glasses turn off the glare to let you see in the sun more clearly. We've got 'em in a wide variety of colorful new frame styles for men, women and children.
1.98 to 3.98

TARTAN SUNTAN LOTION
AMERICA'S FAVORITE SUNTAN LOTION
1¾ Oz. 49¢

the Campbell Kids at Home
FOR EVERY CHILD
A Treasure Chest of fun. Appealing stories delightfully told with many full color illustrations.
RAND McNALLY ELF BOOKS 25c

JACOBS DEPENDABLE PHARMACISTS HAVE FILLED OVER
12½ MILLION PRESCRIPTIONS
FAST ACCURATE COMPOUNDING

WHAT BETTER GIFT FOR DAD—
NEWEST DEVELOPMENT FOR FINE WRITING
Fine-Point SILVERED TIP
APPROVED BY BANKERS AND SCHOOL PRINCIPALS
PAPER-MATE®
Exquisite Paper-Mate Capri in sparkling jewelry finish. Choice of "Fine" or "Medium" Silvered-Tip.
The result of five years of research! Paper-Mate's amazing, new "Fine Point" silvered-tip flows clean, crisp words or figures in an unbroken string. No misses. No skipping. No pressure needed. No scratch. Lays down such a neat hairline, it almost doubles your writing mileage! Fully guaranteed by Paper-Mate. Won't leak, smear or clog. Ink can't transfer or fade. For the "finest" writer you've ever known, get Paper-Mate's new "Fine Point" silvered-tip today.
$2.95 Fair-Traded

Get sensational savings . . . up to 50% . . . on nationally-advertised fishing tackle!
FREE FISHING TACKLE COUPON BOOK
saves you up to $53.50 when you buy any
EVERSHARP-SCHICK RAZOR KIT
This is no fish story! Now you can actually get amazing savings on nationally-advertised fishing tackle . . . simply by buying either the regular Eversharp-Schick Injector Razor Kit for only 98¢ . . . or the Deluxe Hydro-magic Kit that costs only $1.89.
Just look at the sensational savings listed below. These are only a few of the rods, reels, lines, etc., offered.
GLASS SPINNING ROD Retail Price . . . $12.00 Costs You Only . . . $ 6.50
25 MONOFILAMENT LINE Retail Price . . . $3.20 Costs You Only . . . $1.65
IMITATION STONE FLY AND NYMPH ASSORTMENT Retail Price . . . $2.15 Costs You Only . . . $ .90
ASSORTED LURE KIT Retail Price . . . $6.95 Costs You Only . . . $3.95
SPINETTE REEL Retail Price . . . $17.50 Costs You Only . . . $ 7.00
New Eversharp-Schick Injector Razor . . . Plus 12-blade Injector in travel case, only 98¢
All-new Eversharp-Schick Hydro-magic Injector Razor . . . cleans automatically, with the flip of a lever . . . plus 24 "Gold" blades in travel case . . . only $1.89
AN IDEAL FATHER'S DAY GIFT

NEW WONDERFUL RELIEF, FAST!
New **ANTIDOTE for POISON IVY OAK • SUMAC**
Zotox contains new-type Zirconium, the wonder ingredient that neutralizes poison, stops itch, prevents spreading. Zotox also keeps rash from starting if rubbed on soon after, or before, touching poison plants.
Greaseless • Odorless • Stainless
GET INSTANT RELIEF WITH **ZOTOX**
Guaranteed by Good Housekeeping

ALWAYS SHOP AT JACOBS AND SAVE!

Feel fit as a fiddle . . . in 12 minutes flat!
Get that wonderful feeling of being wide-awake, alert, ready for anything. DRYVE works like stimulant drugs available only on prescription, but it's entirely harmless, non-habit-forming. DRYVE is worth its weight in gold when you need a quick lift, yet it costs no more than a cup of coffee. Take a DRYVE tablet . . . 12 minutes later you feel it "take hold" . . . you get the kind of lift you've prayed for, but never dared hope for. Get DRYVE today.

20,000,000 AMERICANS suffer from POST NASAL DRIP
SUPER ANAHIST ANTIBIOTIC NASAL SPRAY will give you FAST RELIEF or your money back
only 98¢

JOHNSON'S **BABY SHAMPOO**
Won't Burn or Irritate the Eyes. 59¢

McKESSON'S **YODORA**
Large Jar 59¢
A GENTLE CREAM DEODORANT SAFE AND EFFECTIVE.

BUY NOW AND SAVE!

NOW THE ONLY **MEDICATED DIAPERS**
HELP PREVENT DIAPER RASH
CHUX DISPOSABLE DIAPERS
MADE BY A JOHNSON & JOHNSON COMPANY

Snap Back with **STANBACK POWDERS**
Guaranteed by Good Housekeeping

keep off MOSQUITOES
and chiggers. Simply rub on. Lasts for hours. For children, golfers, fishermen, anyone outdoors.
with Skeeto-GO INSECT REPELLENT STICK

Jacobs DRUG STORES

GEORGIA OWNED · GEORGIA OPERATED

GIFTS, GIFTS, GIFTS for FATHER!

ATLANTA'S LOWEST PRICES

39c VALUE LIMIT: 1 — MEN'S SHAVING MIRROR 23c

60c VALUE LIMIT: 1 — DEODORANT • MUM MIST 37c

1.29 VALUE LIMIT: 1 — 100's POKER CHIPS 77c

29c VALUE LIMIT: 1 — ALCOHOL PINT 10c

69c VALUE LIMIT: 1 — REAL KILL WITH SPRAYER PINT 44c

50c VALUE LIMIT: 1 — METAL PANTS CREASERS 37c

1.00 VALUE LIMIT: 1 — PLASTIC BILLFOLDS 39c

1.00 VALUE LIMIT: 1 — PRO-PHY-LAC-TIC HAIR BRUSH AND COMB 77c

ABOVE SPECIALS GOOD TODAY THRU SAT.

PRO-PHY-LAC-TIC **MILITARY SET** 2.50 CHOICE OF COLORS

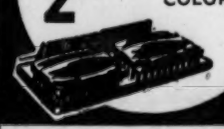

GILLETTE Super-speed razor with the encyclopedia of sports. BOTH FOR 1.00

2 1.00 BOTTLES SEAFORTH **SHAVE LOTION** 1.00

3.50 VALUE TOPPER DE LUXE **MILITARY SET** 2.48

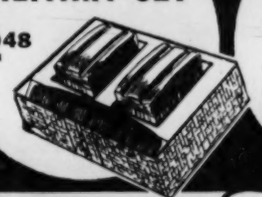

3.00 VALUE TWO-TIMER **ICE BUCKET** 2.49

VALUES TO 95c **GOLF BALLS** 3.25 DOZ. 3 FOR 99¢

REGULAR 3.00 **GASOLINE CAN** 2½ Gal. 2.29

REGULAR 1.00 AVIATOR TYPE **Sun Glasses** Only 79¢

ELECTRIC **HAIR CLIPPERS** Only 8.98

LORD CHESTERFIELD **BILLFOLD** CHOICE OF STYLES 3.50 Value 1.88

4-PIECE **Screw Driver** Set 1.00 Value 69¢

REGULAR 25c **Beer Goblet** Four For 99¢

REGULAR 1.00 MEN'S STRETCH **HOSE** Only 69¢

5-PIECE **SAW SET** Only 98¢

VALUES TO 6.95 REGENT **WRIST WATCHES** Only 4.98

PAPER-MATE **PEN** In Gift Box 1.69

REGULAR 12.95 VACATION **Cooler Chest** Large Size 9.98

SHEAFFER **Snorkel Pen** Choice Of Colors 8.75

FOR THE SPORTSMAN

Men's Sport Caps ASSORTED SIZES — SEVERAL STYLES AND COLORS TO CHOOSE FROM 69c UP — OTHERS TO 1.29

3.95 VALUE **GLASS CASTING ROD** 4½ or 5 Ft. ONLY 2.95 — REMEMBER YOUR "MAN OF THE YEAR"

BRONSON **REEL** Buy Now, Save! 3.95 Value 2.95

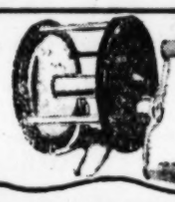

TOBACCO GIFTS FOR FATHER

Tampa Nugget CIGARS Box 50's 3.56

Hav-a-Tampa FANCY EXTRA Box 50's 6.12

MURIEL SENATORS VACUUM PACKED 25's 2.29

MURIEL SENATORS Box 50's 4.59

HEADLINE CIGARS VACUUM PACKED 25's Reg. 1.29 99¢

REMEMBER DAD WITH A **AMITY BILLFOLD**

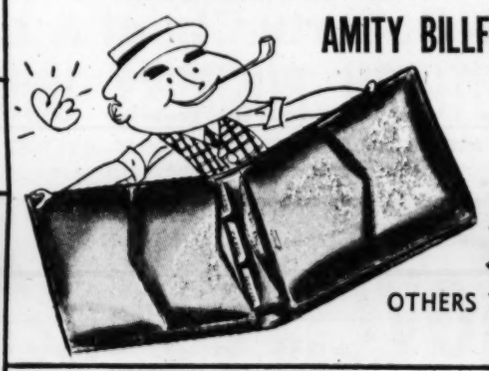

An Ideal Father's Day **GIFT** 3.50 OTHERS TO 7.50

FATHER'S DAY Greeting CARDS

To make this Father's Day one of the happiest days in his life—remember him as he so richly deserves, with a greeting card that expresses your sentiments and devotion throughout the year ahead.

American Greeting Cards

Sportsman's

FATHER'S DAY SPECIAL!

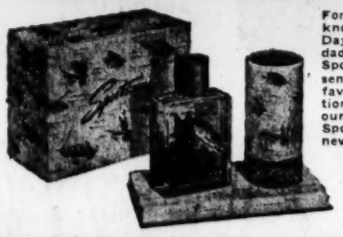

For the best sport you know — for Father's Day (June 19th) give dad this striking set of Sportsman grooming essentials. Here are his favorite after shave lotion and talc (4 full ounces of each). In Sportsman's colorful new trout fly package.

2.25 PLUS TAX

EVANS Cigarette Lighters

Values up to 6.00 2.99

RONSON Cigarette Lighters

3.95 Up

NEW! KAYWOODIE Filter-Plus Pipe $4

with washable FILTER BRUSH DRY CLEANS EVERY PUFF!

• TRAPS 74% of tars and resins in aluminum cup under bowl. They can't reach your lips!

• FILTERS out 100% more nicotine than other filter pipes tested! 5000 nylon fibres in patented filter brush scrub every puff clean. Filter is re-useable—just wash it!

• COOLS smoke in aluminum shank 2½ times bigger than any yet made.

• NYLON COMFORT BIT—new shape won't bite through.

EXTRA REPLACEABLE BOWLS $1.50 each.

Choice of Pound or ½ Pound **SMOKING TOBACCO** ½ POUND ....55c UP — 1 POUND ....90c UP

KING EDWARD CIGARS

...for DAD America's Most Popular Cigar in Special Father's Day Gift Wrap!

Box of 50 2.70 — More Smoking Pleasure For Your Money

JACOBS FATHER'S DAY SPECIAL

MOTOROLA STAR SAPPHIRE PORTABLE RADIO

Big Set Reception wherever you go—AC, DC or Battery. Famous Motorola Golden Voice Speaker. Extra-long-life batteries. Ivory or Ebony with snap-down handles.

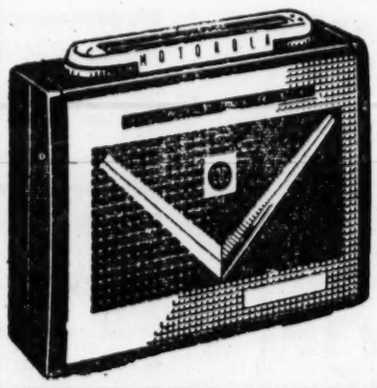

REGULAR 49.95 WITHOUT BATTERIES 39.98 WITH BATTERIES

SUDDENLY YOU'RE THE CENTER OF ATTRACTION*

*(it's that New Tawn Aroma!)

Tawn DELUXE **AFTER SHAVE LOTION**

the finest, coolest, freshest after shave lotion ever prepared. Won't dry the skin . . . leaves it soft and smooth . . . and "feeling alive." Get a bottle today . . . we guarantee you'll like it . . . $1.00 plus tax.

LENTHERIC AFTER SHAVE LOTION

Contains a special medication used by athletes to pep up skin and muscles. Gives you that zing 'n' zest feeling. 5 ounces in handy pinch bottle.

1.00 Plus Tax

A Gift Dad Will Appreciate

MEDICO PIPE AND POUCH REGULAR 4.00 3.00 IN GIFT BOX

NOW SAME PRICE AS OTHER LEADING KINGS **PHILIP MORRIS KINGS** PREMIUM QUALITY AT NO PREMIUM PRICE 2.39 Carton

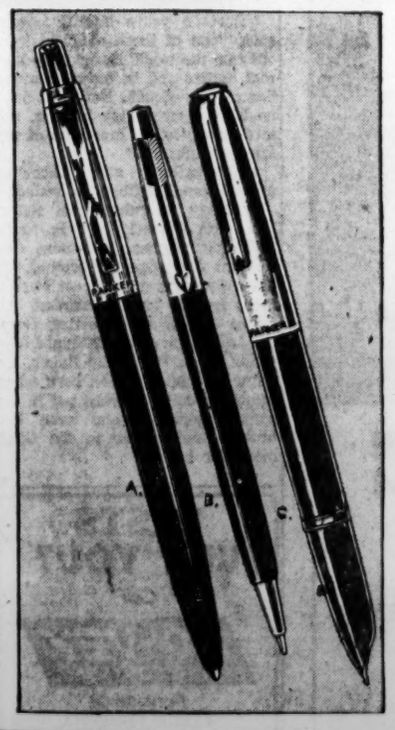

A. **PARKER "JOTTER"** CHOICE OF 4 POINT SIZES, WRITES 393,000 WORDS WITH A SINGLE CARTRIDGE, POLISHED NYLON BARREL, 4 COLORS, SATIN FINISHED STAINLESS STEEL CAP. 2.95

B. **PARKER "LIQUID LEAD"** POINT CAN'T BREAK, NEVER NEEDS SHARPENING, WRITING DOESN'T SMUDGE, ERASES CLEANLY—PRECISION MADE. 3.95

C. **PARKER "21"** SUPER SMOOTH ELECTRO POLISHED POINT, THAT GIVES JEWEL-LIKE SMOOTHNESS, HAS A PLASTIC PLI-GLASS RESERVOIR (NO RUBBER) CONCEALED FILLER. COLORS: BLUE, BLACK, RED AND GREEN. 5.00

electric shaving's **first basic improvement in 20 years**

NORELCO ROTARY BLADE ACTION!

For Father's Day, give him the smoothest, most comfortable shaves of his life. Give him a Norelco with Rotary Blade Action. Here's why: Catches whiskers whichever way they grow—first time over . unique rotary method shaves a man according to his beard's natural growth pattern • Shaves close as a barber's razor . without whisker-pull. Norelco is the only electric shaver that cuts whiskers instead of pinching off.

• Face needs no break-in period. • Self-sharpening, lubricated for life, easiest to clean. (Made by Philips, world's largest manufacturers of electric shavers.)

15-day FREE home trial. (Gift trial period starts Father's Day, not the date of purchase.)

$24.95 AC/DC with travel case

Norelco ROTARY ELECTRIC SHAVERS

Old Spice FOR MEN

AFTER-SHAVE LOTION	1.00
SHAVING MUG REFILL 75c	1.25
PRESSURIZED SHAVE	1.00
ELECTRIC SHAVE	1.00
BODY TALCUM	1.00

(ADVERTISEMENT)
Eyes Sore? Tired?
Here's prompt relief! Bathe eyes with LAVOPTIK Eye Lotion. Burning, inflammation, soreness, tired feeling, itching from local irritations all relieved. Cools, soothes, refreshes or money refunded. 42 years success. Praised by thousands. Get LAV-OPTIK Eye Lotion today. (Eye-cup included.) At all druggists.

Canada Geese Study

TORONTO, June 14 (AP)—Biologists from the U.S. Wildlife Service are going into the James Bay region this summer to chart the birthplace, pedigree and flight paths of Canada's geese.

MARK OF MERIT DRIVER
20% OFF ON AUTO INS.
Annual Premium as low as **$31.20** for 5/10/5 Limits. Broad Form Standard Policies Only
PHONE SEE WESLEY H. HESTON & CO. GA. TERRACE HOTEL **EL. 5519**

Adenauer Urges Bulganin, Ike To Seek Arms Limit

Continued From Page 1

convinced Adenauer would uphold the collective interests of the Western alliance in any meeting with the Soviets he may decide to attend.

They noted that even the Social Democratic opposition has united behind the Chancellor in rejecting any neutralist solution to the German problem of the kind that followed the visit to Moscow of Austrian Chancellor Raab a few months ago.

BIG THREE MEETING

Adenauer is expected to attend some of the meetings of the Big Three foreign ministers in New York on Thursday and Friday. Secretary of State Dulles, Foreign Secretary Harold MacMillan of Britain and Foreign Minister Antoine Pinay of France will discuss plans for their meeting with Soviet Foreign Minister Molotov in San Francisco later this month.

The San Francisco session, in observance of the U.N.'s 10th anniversary, is expected to include discussion of an agenda for the meeting "at the summit" of heads of government in Geneva.

In their joint statement the President and Chancellor Adenauer said they had devoted a large part of their discussion to "relationships between the nations of the free world and the Soviet Union," particularly Soviet willingness to take part in a four-power conference and the Soviet invitation to the Chancellor to visit Moscow.

"COMMON ADHERENCE"

"Recent favorable developments in Europe," the two statesmen held, "are the result of the consistent sound policies followed by the United States, the Federal Republic and their allies."

They said that as a result of their discussions they were "reassured that there is a very broad field of understanding between them," and convinced that future policy would require "closest cooperation" based upon "common adherence to the furtherance of a just and enduring peace among the nations of the world."

Atlantan Is Killed In Gwinnett Wreck

A 28-year-old Atlantan was killed Tuesday afternoon in an auto wreck two miles east of Snellville, in Gwinnett County, on U.S. 78, the state patrol said.

State patrolmen listed the victim as Claudie Pearson, 28. No street address was given.

Associated Press Wirephoto
TROUBLE SHOOTER
India's Menon

Menon Hopes For Relief in Asia Tension

Continued From Page 1

some later time," before he left the United States in July.

According to Hagerty, the morning meeting was "a preliminary discussion" and the conversation this afternoon at the State Department was held at Eisenhower's request.

Menon also saw Vice President Nixon at the Capitol this afternoon. He returned to New York this evening, where he is India's permanent representative to the United Nations.

At National Airport, on his arrival here this morning, Menon sounded the theme that relaxation of tensions was a two-way street. The United States and Communist China each could make "some contribution," he asserted.

"You are concerned about your nationals there," he said, "and they are concerned about their nationals here." He added: "I am sure the United States will do what is right and proper."

His reference to Chinese Nationals in the United States, presumably the several thousand Chinese students at universities and colleges here, had been anticipated by United States officials.

FAMILY REUNITED

Meets Sister For 1st Time In His Life

By EDDY GILMORE

LONDON, June 14 (AP) — R. J. Ledger, a new member of Parliament, met his sister today for the frist time in his life.

She was the third member of his family who—until a few days ago—he hadn't seen for 32 years.

His story is that of a poor boy who makes good, a destitute family lost in the world's biggest city.

It began to unfold when Ledger, a Royal Air Force veteran and new Labor member for Romford District, rose in the House of Commons last Friday, cleared his throat and began his maiden speech.

"In 1923," he said, "the father of a family of three decided he could no longer stay at home. The mother, who was pregnant, was left with the responsibility of caring for three young children.

"She wanted to go to work, but she couldn't for there was nowhere to put the children. If she didn't go to work, the next child would be born in the workhouse. So, the children were sent to a Barnardo Home."

The Dr. Barnardo Homes, supported by private charity, care for foundlings, orphans and the unfortunate children of parents too poor to support them.

"Thirteen years later," Ledger said, "one of those children went out into the world to fight the normal battles and is, today, a member of this House. But — I have no idea of where my brother, sisters or any other members of my family might be."

Conservatives and Laborites alike listened without a sound.

Saturday morning one sister, Mrs. Iris Diplock, got in touch with her brother. The next day William A. Ledger, a brother, located the new member of Parliament for the second reunion.

The British Broadcasting Corp. put Ledger on a Sunday night television show. Mrs. Joan Baker, the sister who hadn't been born when the other children were put in the home, telephoned and today her brother invited her to the Commons for lunch.

To See Comet, Get Up Early

MT. HAMILTON, Calif., June 14 (AP)—Want to see a new comet?

Then be up just before dawn, get away from artificial lights as far as possible and look at the northeast sky about 15 or 25 degrees above the horizon. Binoculars will help.

The brightest star in that part of the sky is Capella. The comet is about five degrees (about 10 times the diameter of the moon) west of that star. The comet has a star-like body and a tail length three or four times the moon's diameter.

From the University of California's Lick Observatory here Dr. Hamilton M. Jeffers and Miss Elizabeth Roemer spotted the new sky figure this morning, 48 hours after its discovery by an astronomer in Czechoslovakia.

Astronomers usually discover several new comets each year. This is the fifth one so far in 1955. But most of them are visible only through telescopes. Naked-eye comets are rare.

Husbands! Wives!
Get Pep, Vim; Feel Younger
Thousands of couples are weak, worn-out, exhausted just because body lacks iron. For new younger feeling after 40, try Ostrex Tonic Tablets. Contain iron for pep; supplement doses vitamins B1 and B2. Costs little. "Get-acquainted" size only 50¢. At all druggists.

Consult Us Before You Buy
AUTOMOBILE INSURANCE
We represent old line, mutual and stock companies and our cost is much less than standard for the Preferred Risk. Savings up to 24%.
BRYAN WILLINGHAM & CO.
Suite 609 Forsyth Bldg. Telephone WA. 3696

WANTED! At Once
YOUNG MEN 17 TO 35 YEARS OF AGE
To Learn TRANSPORTATION

RAILROADS and MOTOR FREIGHT LINES
NEED MEN WHO UNDERSTAND FREIGHT RATES
Jobs Available Now! Approx. $300.00 Per Month and up to Start

Freight Rate Clerks are in line for promotion to positions including:
Executive Rate Clerk
Chief Rate Clerk
Assistant Traffic Manager
Traffic Manager
Freight Solicitor
Terminal Manager
Also other executive positions

DAY AND NIGHT CLASSES NOW FORMING

• WRITE • TELEPHONE • OR CALL IN PERSON (APPROVED FOR VETERANS)

The Opportunity of A Lifetime
SOUTHERN BUSINESS UNIVERSITY
92 FAIRLIE ST., N. W. —LA. 1951—ATLANTA, GEORGIA

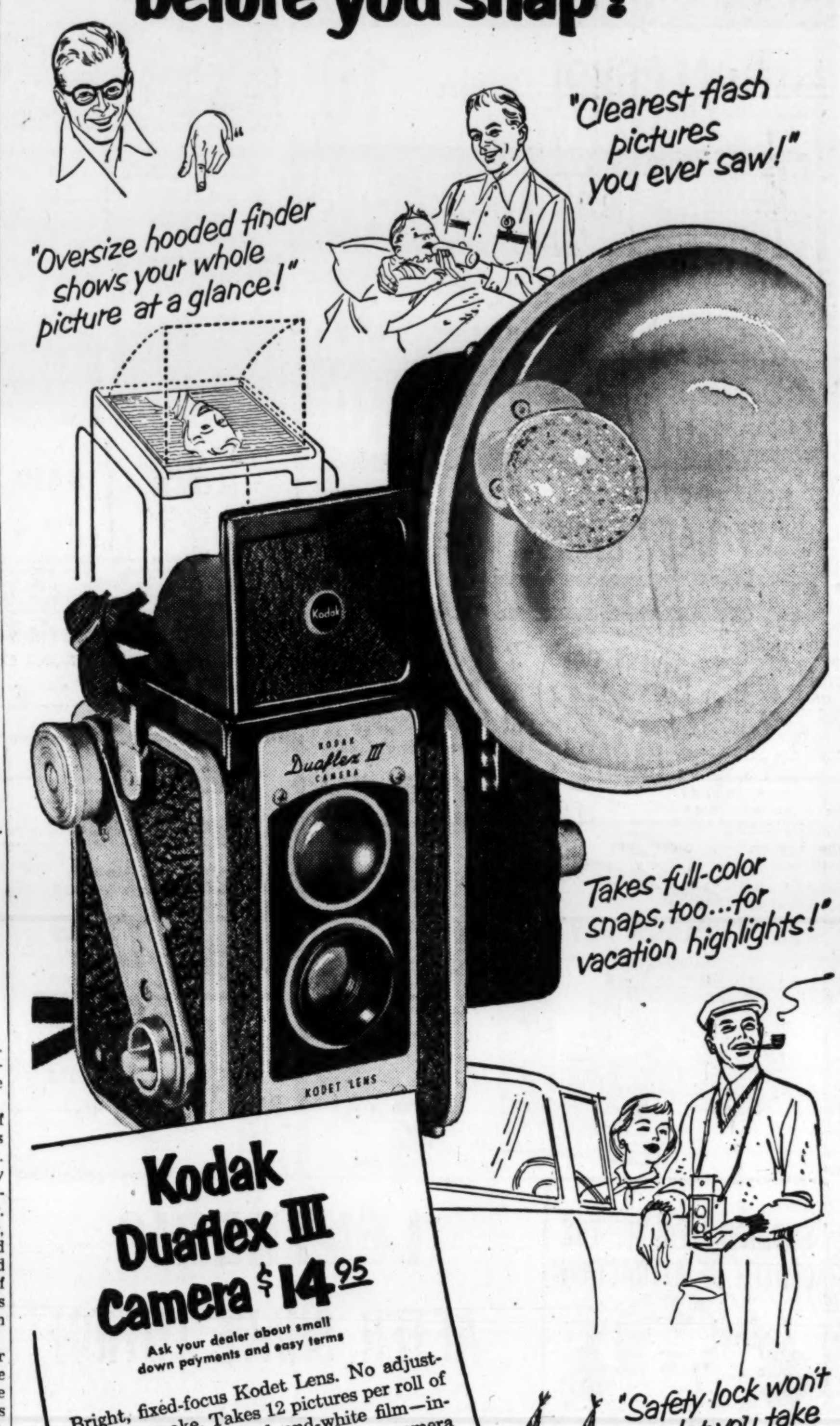

With this Kodak camera you see your pictures big and clear before you snap!

Kodak Duaflex III Camera $14.95
Ask your dealer about small down payments and easy terms

Bright, fixed-focus Kodet Lens. No adjustments to make. Takes 12 pictures per roll of No. 620 color or black-and-white film—indoors, outdoors, day or night. Same camera with faster f/8 focusing lens, $22.50. Flasholder, $4.

Grand gift any time!

Double your fun on vacations . . . weekends—all good times —take along a Kodak camera. There's one just right for you . . . at your dealer's

Kodak Duaflex Flash Outfit, only $21.75
Here's everything you need for snapshots anywhere . . . any time—all in one package. Duaflex III Camera, Kodet model, flasholder, flashguard, batteries, bulbs and film. Makes a wonderful gift!

New, thrifty Kodak Duo-Pak
Two rolls of film . . . one for your camera, one for a spare—in the popular 620, 120, and 127 sizes (single rolls, too, of course). For color snaps use Kodacolor Film.

Brownie Hawkeye Camera, $6.95
Low-priced favorite for anytime-anywhere snapshots—black-and-white or color. Outdoors at night, indoors too. Flasholder, $4.

Prices include Federal Tax where applicable

Eastman Kodak Company
Rochester 4, N.Y.

Kodak

NOW- IN BUCKHEAD and DECATUR

A NEW *Streamlined* LOAN SERVICE

MONEY FOR ALL PURPOSES
LOANS $100 TO $2500

No Advance Notice Needed
We dispense with many of the usual preliminaries so that you can get money almost as soon as you ask for it.

Terms Are Flexible
You, yourself, may select the dates on which you wish to make payments, even the monthly amounts you wish to repay.

Everything Is Private
Every transaction is considered a strictly personal and confidential matter . . . only you will know about it.

Top-Notch Service All The Way
Everything about our service from start to finish is designed to suit you and your pocketbook. No other plan combines such convenience and privacy with so much flexibility and speed.

In Every Way THE KIND OF LOAN SERVICE YOU HAVE ALWAYS WANTED

G.A.C. FINANCE CORPORATION

GAC

BUCKHEAD
3063 PEACHTREE ROAD, N. E.
Telephone EXchange 1596

ATLANTA
948 GORDON STREET, S. W.
Telephone AMherst 4572

DECATUR
111 WEST PONCE DE LEON AVENUE
Telephone DEarborn 5701

ATLANTA
520 WEST PEACHTREE STREET, N. W.
Telephone ELgin 7501

PESTS VEX YOU?
Call
NO-VEX PEST CONTROL
DIVISION OF BRUCE TERMINIX
VErnon 7746
1101 Spring St., N. W.

Chaplain's Wife Cast In Theater Play Here

By LAURA BARRE

The singers and dancers in the Theater Under the Stars productions this summer at Chastain Memorial amphitheater will include men and women from all walks of life.

Virginia Collins, one of the singers, is a case in point. Mrs. Collins is the wife of the Episcopal chaplain to students at the University of the South, Sewanee, Tennessee.

She is active in church work, a devoted mother to her three-year-old daughter Melissa and the kind of housekeeper who can manage a 12-room house and be prepared at all times for unexpected guests.

ROUTINE THINGS

But those are the routine things a clergyman's wife is expected to do.

In addition, Ginny Collins is a member of Sewanee's Purple Masque Dramatic Club (she has taken leading roles in two productions this spring), she directed the Sewanee Varieties for '55, and she frequently sings in concerts and at civic club meetings.

Mrs. Collins is no newcomer to the entertainment world. She made her stage debut in a Lions Club minstrel show at Carlinville, Ill., her hometown, when she was three.

In the eighth grade she played the lead role in a production of Tom Sawyer and took part in a great many benefit shows.

WENT TO NEW YORK

After her graduation from high school, Mrs. Collins went to New York City, where she joined the Gilbert and Sullivan Opera Co., called the "Provinceton Players," a Greenwich Village group.

She was a member of the "Carousel" cast for a year and a half, and during that time she did one of the understudies for the musical's comedy lead.

Even her marriage to the Rev. Mr. Collins had a stage "angle." "He proposed the night "Carousel" opened in New Haven, Conn., and we had our engagement party the night the show opened in Boston," she said. "The bridesmaids in our wedding wore costumes from the last scene of the show."

Staff Photo—Charles Pugh

TO SING "UNDER STARS"
Virginia Collins

FIRST REPORTING SYSTEM HERE

U.S. Employes' Accident Rate Low

By BERT SPENCER

Accidents among the Atlanta area's more than 15,000 federal employes cost Uncle Sam an estimated $15,660 during the first three months of this year

The accident rate, and the cost, however, were considerably lower than the national industrial injury-frequency rate and its cost, even though the Atlanta figures included laborers at government facilities where serious accidents are likely to occur.

There are no comparable federal accident figures with which to compare Atlanta's. Atlanta has the first complete accident reporting system in the federal service.

That was the story of the government's anti-accident campaign here, as told by Brunswick A. Bagdon, president of the Atlanta Federal Safety Council.

Since President Eisenhower issued his 1950 executive order for concentrated safety programs in all branches of the federal government, about 80 areas all over the country have organized local councils under the Federal Safety Council in Washington.

All of the agencies stepped up their safety campaigns with placards, slogans and other educational features. None, however, could tell what progress they were making over a specific area because of the lack of adequate accident reporting.

The Atlanta council developed a reporting system and put it into effect Jan. 1. Immediately, national officers of the safety bureau urged other local councils to follow Atlanta's lead.

Here is the first report on federal accidents in Fulton, DeKalb and Cobb, for the first quarter of 1955:

There were 862 accidents among an average 15,410 workers. Only 52 accidents resulted in the loss of at least one man-day. While 7,947,569 man-hours were worked, 9,939 were lost to absences because of accidents.

Within the period, the accident frequency rate, established by a general formula, dropped from 8.8 in January to 7.1 in February to only 4.1 in March. Bagdon emphasized, however, that the decrease might have been seasonal, and that a longer period would have to be considered to establish whether there is a trend toward fewer accidents.

Awarded Ph.D.

Prof. Gilbert L. Clifford, former chairman of the division of transportation and public utilities at the Atlanta Division, University of Georgia, has received the degree of Doctor of Philosophy at the University of Pennsylvania. Dr. Gifford is now making his home in Seattle, Wash.,

The South and I

—by Hodding Carter

When Hodding Carter, noted Southern newspaper editor, wrote a report for LOOK Magazine on "White Citizens Councils" in the South, things began to happen fast. The Mississippi House of Representatives passed a resolution branding him a liar. Other shocking events followed. Now Mr. Carter tells you what happened and replies to his detractors in the new issue of LOOK. Don't miss this vitally important article about a dauntless newspaper editor under fire for reporting the facts. Get LOOK at your nearest newsstand.

Today—get LOOK

Ride ~~THRU~~ on TRAILWAYS

REBEL ROUTE
NORFOLK-ATLANTA-DALLAS
THE SHORT, DIRECT ROUTE

RALEIGH $8.20
NORFOLK $11.95
BIRMINGHAM $3.60
TEXARKANA $14.30
plus fed. tax

the VISTA-LINER 100's are coming!

TRAILWAYS
212 Spring Street, N. W. Phone AL. 1862

NO CHANGE OF BUS • NO CHANGE OF BAGGAGE

Gets Fellowship

Miss Joyce Thomas, 3660 N. Stratford Rd., has been selected as one of three Georgians to receive a graduate fellowship in teaching offered jointly by Vanderbilt University and George Peabody College for Teachers. Miss Thomas is a faculty member of the Westminster School for Girls.

CAPITOL NOTEBOOK

What Pressures Pass Tax Rises?

By M. L. ST. JOHN

What sort of pressure is the Griffin administration using to get the tax program passed?

Past governors have traded highways for legislative votes on crucial tests. Past governors have put powerful state officials on the floor of the House and Senate to check on the votes and try to influence the votes of the members. Past governors have sent the word down to local people with whom the legislators do business, seeking to put pressure at home on the legislators. Past governors have posted the roll calls on their walls—to use them as guides in dispensing favors.

What is Gov. Griffin doing?

There were reports that the governor was pressuring the legislators during the first week of the session, but there was but little evidence of it. The governor talked with individual lawmakers, of course, but his office was not jammed with legislators being summoned to him.

Sunday night, Gov. Griffin, who has had experience as a legislator, did an unusual thing. He went to the hotel, knocking on doors of legislators, and visiting with them. It followed the same tactics he used in going out to see the legislators in their home areas before calling the session. Other governors had called the legislators to Atlanta for presession caucuses. A former legislator and a former lieutenant governor, Griffin knows how to appeal to the vanity of the lawmakers.

Monday the administration used pressure wide open.

The governor's office was filled with legislators before the meetings opened. He called others down to his office while the Senate and House were in session. The governor talked with the legislators individually or in small groups.

Some leaving the conferences with the governor said Griffin had simply asked them to go along with the program. Others said they had had their "arms twisted," but they did not elaborate.

Whether the governor spelled it out for them or not, the legislators, invited to his office, had a feeling that they would be in a better position to get state or administration favors if they voted "yes."

OFFICIALS ON FLOOR

When the administration faced its first really tough test—the cigarette tax increase—it had state officials lobbying on the floor during debate and while the roll was being called. At one time, Rep. Bill Parker of Appling County, fighting the bill, had the clerk read the rule that removed these officials from the House floor.

Rep. Frank Twitty of Mitchell County, who served as House floor leader during the Talmadge administration, urged the members to "vote your convictions"—"don't think you have to go along with the administration."

Which brings this conclusion: The Griffin administration pressure on this bill didn't approach the pressure which was exerted at times when Twitty was Talmadge's floor leader. Nor does it rival the pressure used at times during the Arnall administration.

COUNTER PRESSURE

Floor Leader Denmark Groover said the pressure wasn't coming from one side of the fence. While he denied administration pressure, he contended that lobbyists for powerful tobacco manufacturers were exerting much pressure against the bill.

Speaking of pressure, what are the groups which normally seek to influence legislation doing at this session?

The Georgia Education Assn. and the Georgia Association of County Commissioners, who frequently are at odds with each other in the division of school and road funds by the state, are united in support of the Griffin request for more taxes.

Business and labor, frequently in conflict over legislation, are together in opposition to the program.

Georgia Farm Bureau President H. L. Wingate opposes the cigarette tax increase.

Chest-Council Meet Scheduled for June 22

The Delegate Assembly of the Community Chest-Council will meet at 3:30 p.m., June 22, in the Life of Georgia Auditorium according to Richard H. Rich, president.

Officers reporting at the meeting will be Mr. Rich, Frederick G. Storey, chairman of the planning division; Hix H. Green, chairman of the campaign division; George S. Craft, chairman of the budget committee; Edgar J. Forio, public relations chairman and Joseph Birnie, treasurer.

Now She Shops "Cash and Carry"

Without Painful Backache

Nagging backache, headache, or muscular aches and pains may come on with over-exertion, emotional upsets or day to day stress and strain. And folks who eat and drink unwisely sometimes suffer mild bladder irritation ...with that restless, uncomfortable feeling.

If you are miserable and worn out because of these discomforts, Doan's Pills often help by their pain relieving action, by their soothing effect to ease bladder irritation, and by their mild diuretic action through the kidneys —tending to increase the output of the 15 miles of kidney tubes.

So if nagging backache makes you feel dragged-out, miserable...with restless, sleepless nights...don't wait...try Doan's Pills... get the same happy relief millions have enjoyed for over 60 years. Get Doan's Pills today!

New ANTIDOTE for POISON IVY OAK • SUMAC

Zotox contains new-type Zirconium, the wonder ingredient that neutralizes poison, stops itch, prevents spreading. Zotox also keeps rash from starting if rubbed on soon after, or before, touching poison plants.

Greaseless • Odorless • Stainless

GET INSTANT RELIEF WITH ZOTOX

Commended by Parents' Magazine • Guaranteed by Good Housekeeping

COPYRIGHT 1955, ZOTOX PHARMACAL COMPANY, STAMFORD, CONN.

DRUG LANE Rexall STORES

Sensational Bowl Offer from Cloverbloom "99" Margarine!

LIFETIME **Stainless Steel** FOOD SAVER **Bowl** WITH LID

(ACTUAL SIZE)

ONLY **50¢**

Plus one 99 End Flap
Retail Price $1.00

- Holds a full half-quart!
- Made of heavy, polished stainless steel
- Store, warm or cook in this bowl
- Serve in it! Foods will not pick up any metallic taste
- New seal-tight polyethylene lid keeps in freshness and flavor
- Lid fits so snugly foods won't leak or spill even if bowl tips over

Order today! Use coupon below.

3 Pc. Mixing Bowl Set

OF LIFETIME STAINLESS STEEL

YOURS FOR JUST And 3 99 End Flaps
Regular Retail Value $7.00

$3.00

- Solid stainless steel—can't chip, peel or crack!
- 3 quart, 1½ quart and ¾ quart sizes
- Polished to a beautiful finish—can be used for serving pieces, too!
- The two big bowls fit most electric food mixer turntables
- Smooth, rounded edges
- Biggest buy you'll ever find

Specially designed base permits bowls to fit tightly and rotate perfectly on mixer turntables. No other bowls from a stainless steel set will do this!

Buy Cloverbloom "99" Margarine Today!

Have you tried Cloverbloom "99" Margarine? It's the margarine with the fresh, clean flavor. The margarine that *never* tastes oily because it's fresh churned. All the good ingredients that go into Cloverbloom "99" are blended so thoroughly that the flavor is much, much better than that of other margarines. We want you to try it. We hope you'll use it every possible way. Spread it on bread, fry in it, use it for baking, and melted over vegetables. You're in for a treat when you taste the wonderful difference real churning makes!

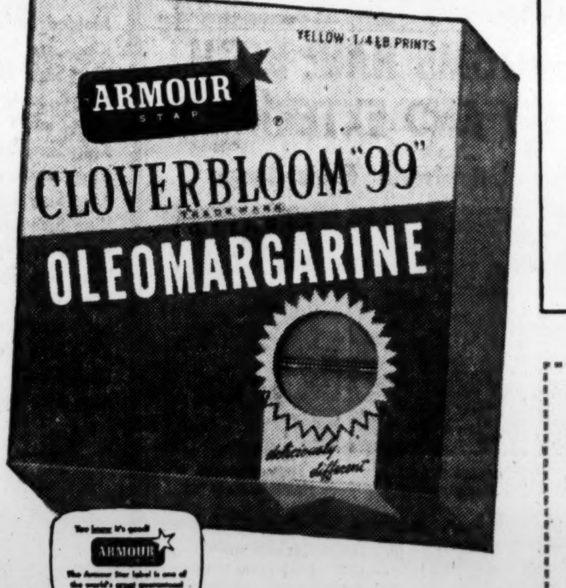

ARMOUR AND COMPANY
Cloverbloom "99," P. O. Box 7767
Chicago 77, Illinois

99 99 99 Send in this end flap!

☐ Yes, I want the stainless steel food saver bowl(s) at 50¢ each plus a 99 end flap for each bowl ordered. I enclose $_____ in cash or money order and _____ end flap(s) for _____ bowls.

☐ I want the 3-piece stainless steel mixing bowl set(s) at $3.00 per set plus 3 99 end flaps for each set. I enclose $_____ cash or money order and end flaps. This is for _____ sets.

NAME_____

ADDRESS_____

CITY_____ ZONE_____ STATE_____

Note: Offer limited to Continental U. S. and Alaska. Void where prohibited, regulated or taxed. Good only while supplies last.

Cloverbloom "99"

...the Margarine with the Fresh, Clean Flavor

Staff Photos—Charles Jackson

VOLS' FRANK BALDWIN BARRELS INTO BILLY PORTER AT THIRD
Cracker Hot Corner Guardian was Hurt on Sixth-Inning Play at Poncey

Nashville Rolls Crax For 9-3 Finale Romp

Crax Still Only Game Back; Giggie Faces Chicks Tonight

By JESSE OUTLAR

After rolling up four straight victories, Atlanta was steamrolled Tuesday night as Nashville turned a tight pitchers' duel into a 9-3 romp.

Little Marv Rotblatt started out in shutout style in an exciting argument with lefty Cliff Ross. But neither hurler survived. Rotblatt ran out of support in the fourth, and Ross walked himself to a shower in the eighth.

Encouraged to a 5-0 lead in the first five rounds, the Vols banged out a dozen safeties, including four extra base knocks.

The Crackers settled for seven hits and wasted an equal number of walks in one of their poorer exhibitions before a ladies' night crowd of 3,114.

Though they slipped to fourth-place, the Crackers are still only one game in arrears of front-running Chattanooga in the sizzling Southern race. Memphis, roosting in the second slot, now moves in for four games, and Bob Giggie (6-3) will pitch the first one Wednesday at 7:45.

Rotblatt, who absorbed his sixth setback against five wins, had a no-hitter brewing for the first three rounds.

He had rubbed out eight Vols in order when Tommy Brown picked up a walk with one out in the fourth. Ben Downs followed with a meek hopper to Earl Hersh, who tried and missed on a force at second. John Turco then hauled in Neil Chrisley's drive to right-center, but failed to notice that he could have doubled Downs at first.

Having survived two chances of being retired, Downs followed Brown across the plate when Frank Baldwin and Larry DiPippo followed with scoring singles.

Bobby Hazle added the first of three Vol runs in the fifth without benefit of a loud foul. He walked with one out, stole second, took third on Jim Solt's throwing error and raced home on a wild pitch. Brown then singled and Downs unloaded a homer for a fat 5-0 bulge.

Meanwhile, Ross wiggled in and out of trouble until the Crackers cracked the scoring window with two runs in the fifth. Billy Porter singled between walks to Jim Solt and Turco to load the bases with one gone. One run counted as Jack Caro slapped

Continued on Page 18

THE ATLANTA CONSTITUTION
PEACH SPORTS SECTION

Cracker Box

NASHVILLE	AB	H	O	A	ATLANTA	AB	H	O	A
Williams,2b	5	1	5	2	Turco,cf	3	0	2	0
Hazle,cf	4	2	3	0	Caro,ss	5	1	1	4
Brown,3b	3	2	0	3	Hersh,1b	5	2	12	0
Downs,rf	5	1	2	0	Thorpe,lf	5	0	2	0
Chrisley,lf	5	2	4	0	Sinovic,rf	2	1	2	0
Baldwin,c	4	2	4	0	DiPrima,2b	4	0	1	4
DiPippo,1b	4	1	7	0	Solt,c	2	2	6	1
Taylor,ss	3	0	2	4	Porter,3b	3	1	1	2
Ross,p	3	0	0	2	Rothblatt,p	1	0	0	1
Birkofer,p	1	1	0	0	aRackley	1	0	0	0
					Allen,p	0	0	0	0
					bParks	1	0	0	0
					George,p	0	0	0	2
					Piercey,p	0	0	0	0
Totals	37	12	27	11	Totals	33	7	27	14

a—Grounded out for Rothblatt in 5th.
b—Lined out for Allen in 6th.

Nashville	000	230	103—9
ATLANTA	000	020	010—3

R—Brown 2, Downs 2, Hazle 3, Williams, Birkofer, Solt, Porter, Sinovic. E—Brown, Solt, Caro, Porter. RBI—Baldwin, DiPippo, Downs 2, Caro, Hersh, Brown, Sinovic, Hazle 2. 2B—Hazle, Caro, Chrisley. 3B—Hazle. HR—Downs, Sinovic. SB—Turco, Hazle. SH—Baldwin. DP—Brown, Williams and DiPippo; George, Caro and Hersh; Williams and Taylor; Porter, DiPrima and Hersh. LB—Nashville 6, ATLANTA 10. BB—Ross 7, Rothblatt 3, Birkofer 2. HO—Rothblatt 4 in 5 innings; George 6 in 2 innings; Allen 1 in 1 inning; Piercey 1 in 1 inning; Ross 6 in 7⅓ innings. R-ER—Rothblatt (5-4); Ross (3-3); George (4-3). WP—Ross, Rothblatt. Winner—Ross (3-4). Loser—Rothblatt (5-6). T—Stroebla and Burns. T—2:48. A—1,931 (paid, 1,183 (ladies).

CHATT'NGA	AB	H	O	A	BIRM'HAM	AB	M	O	A
Luttrell,ss	5	2	1	0	Hassell,2b	5	2	5	1
Snyder,3b	3	1	1	1	Lumpe,ss	5	2	2	1
Wright,lf	5	2	3	0	Carter,3b	4	1	1	2
Lemon,rf	5	1	2	0	Neeman,c	4	1	6	2
Hawes,cf	3	2	0	0	Martyn,rf	4	4	3	0
Atkins,1b	4	0	7	2	Brown,lf	4	0	4	1
Stringer,2b	3	1	1	5	Hamilton,1b	4	1	1	0
Korcheck,	4	1	7	0	Pilarcik,cf	3	1	5	0
Stewart,p	1	0	2	0	Cicotte,p	0	0	0	1
Sima,p	2	0	0	0	Russell,p	1	0	0	0
Hyde,p	0	0	0	0	aGrote	0	0	0	0
bSacka	1	0	0	0	O'Reilly,p	1	0	0	0
Zeisz,p	0	0	0	0					
Totals	36	11	24	8	Totals	36	11	24	8

A—Walked for Russell in 6th.
B—Flied out for Hyde in 8th.

Chattanooga	012	010	000—4
Birmingham	002	002	12x—7

R—Luttrell 2, Wright, Hawes, Hassell, Lumpe, Neeman, Martyn, Hamilton, Russell, Grote. E—Lumpe. RBI—Korcheck, Lemon 2, Snyder, Martyn 2, Hamilton 2, Lumpe 2. 2B—Martyn, Lemon, Pilarcik, Luttrell. 3B—Martyn. S—Snyder. SF—Hamilton. DP—Neeman and Lumpe. LB—Chattanooga 9; Birmingham 15. SO—Cicotte 3, Russell 2, Stewart 2, Sima 3, Zeisz 1, O'Reilly 1. BB—Cicotte 2, Stewart 3, Sima 2, O'Reilly 1, Hyde 2, Zeisz 2. WP—Stewart, Russell. HO—Cicotte 5 in 2⅔; Hyde 1 in 1⅓. R-ER—Cicotte 3-3; Stewart 2-2; Russell 1-1; Sima 2-2; Hyde 1-1; Zeisz 2-2. W—O'Reilly (3-5). L—Hyde (4-7). Umps—Lockamy, Girard and Ross. T—2:56. A—1,686 (paid), 583 (ladies).

Barons Halt Skidding Lookouts

Hamilton Plates Winning Run

BIRMINGHAM, June 14 (AP)—Birmingham's Barons won their third straight from Chattanooga Tuesday night, 7-4, and moved into third place in the Southern Assn. standings, behind Memphis but only one-half a game from the league leading Lookouts.

The Barons tied it up at 4-all in the sixth, and went ahead in the seventh when Bob Martyn tripled and scored on Tom Hamilton's hot grounder.

Birmingham got its first two runs in the third when relief pitcher Jim Russell scored on a wild pitch by Bunky Stewart, and Gene Hassell came in on a walk.

PORTER GIVEN FIRST AID AFTER 'COLLISION'
Cracker Finished Game After Being Shaken Up on Play

Porter Shaken Up, Stays In

CRACKER DIARY: **Billy Porter** was shaken up when hefty **Frank Baldwin** plowed into him at third base in the sixth inning. However, the plucky little infielder insisted on remaining in the game, since the Crackers did not have another experienced hand. **Paul Rambone,** still sidelined with a groin injury, wasn't in uniform. . . . Homers by **Dick Sinovic** and the Vols' **Ben Downs** hiked the three-game total to 12. The Crackers struck seven, Vols landed five. . . . **Bob Crowley,** sporting goods representative and a former International League umpire, was a press box onlooker. . . . **Larry Taylor** was the only Vol who didn't land a hit in the series, going 0-for-11. . . . **Howard Hubbard,** Cracker park superintendent, has returned home from Emory Hospital after a prolonged illness. . . . Tuesday's game marked **Joe Piercey's** 30th relief appearance. His stint in the suspended game in New Orleans hasn't gone into the record yet, which accounts for his official total of 29 games.

Spartans Since 1926

EAST LANSING, Mich.—Michigan State athletic teams acquired the nickname "Spartans" in 1926.

FORD NIGHT
Tonight, 7:45 P. M.
And Every Wednesday Night During 1955 Baseball Season
ATLANTA vs. MEMPHIS
PONCE DE LEON PARK
Tickets on Sale at Muse's

Make Your Bourbon
BOURBON SUPREME
THE AMERICAN DISTILLING CO. INC. PEKIN, ILL.

Furman BISHER

Sports Editor

The Hops Don't Blend

Perhaps Gussie Busch will sell the St. Louis Cardinals. And perhaps he won't. But whether he does or not, I have a few things to say on the subject of the major leagues' latest brewery management.

From the first day brewer Busch bought the National League franchise from Fred Saigh, then accepting an appointment to a federal penitentiary, the air over old Sportsman Park hasn't blended very well with the traditional fragrance of baseball. It is not that practices of an unsavory or underhanded nature have taken place. It is not that Mr. Busch's pink coats and bowlers and grouse-shooting and deer parks and ways of the country estateman can't be reconciled with spikes and flannels and the class-destruction of a sweaty clubhouse.

Bisher

The air, yet, was commercial. There always has been the impression that Busch bought the Cardinals to sell his beer. I can't help but feel that he's ready to sell the Cardinals, as Bob Cooke writes, because they haven't helped to sell the beer. And there is no doubt in my mind that Busch most definitely is willing to dispose of the Cardinals and get back to his commerce.

It was made to appear that Busch bought the Cardinals as a civic gesture, to maintain home ownership of a St. Louis tradition. The way I get it, he made the purchase to keep a big Milwaukee beer rival from getting it.

This is good business. It isn't good baseball, as time since has proved.

Among the items that Busch acquired with his purchase was a bombastic little man whom Saigh had imported from the New York Giants in exchange for Max Lanier and Chuck Diering to be the manager. His name was Eddie Stanky. Mr. Busch had never come in close contact with a Stanky before.

—A Six-Sided Stanky

A Stanky is liable to be friendly, gracious, cooperative or violent, profane, uncouth. All depending on how the umpire called it, and whether he won or lost.

Busch would understand this type of conduct in the commercial sense; in other words, how to sell more beer than the next guy. He would not understand it on the field of sport. Branch Rickey would. Ed Barrow would. George Weiss would. Even young Mr. Gabe Paul would.

I will not contend that Stanky was a good manager. He was not, in St. Louis. I will contend, though, that in an administration more understanding of baseball and in an atmosphere more closely related to the game he would have had a better chance. With Rickey, for instance. It was Rickey who trimmed the rough edges off Leo Durocher and made him presentable to Laraine Day.

I wouldn't be at all surprised if Rickey, should he hold still with the Pirates, selects Stanky as his next manager at Pittsburgh. He can handle Stanky, father him, advise him, speak to him in baseball, a language The Brat never heard in St. Louis.

Busch has had to learn his lessons in baseball from men he should have been leading, or for whom he should have provided a strong leader with a baseball mind and the power to act. He pitched in personally with baseball to such an extent that he overdid it. He put on his Cardinal uniform to create the impression of close fellowship mit der poys and generally looked ridiculous. No other veteran of the front office, even those who have played the game, ever dared expose himself in such a manner. Besides, it's doubtful it sold beer.

—Never One of Der Poys

Mr. Busch attacked his new career with commendable zeal. His picture in the Cardinal uniform spread over the country. He took batting practice. He played third base, probably because it was the position closest to the clubhouse at St. Petersburg, the spring training base.

The players looked upon those carryings-on with abiding hopefulness. All this new money and the lavishness of the regime might fatten their wallets. Due to the thrifty ways of Sam Breadon, the Cardinals had been associated for years with low pay and long hours. They got their extra money only in World Series.

Whether salaries improved or not, I don't know. Few improvements were made in playing conditions. Oh, Mr. Busch did fly the team to the West Coast during spring training once for an exhibition series, timed craftily with the opening of a new brewery out there. He poured a manly sum into remodeling old Sportsman Park, then attempted to name it Budweiser Stadium before orders from baseball headquarters toned it down to Busch Stadium.

The golden harvest has not come off. The Cardinals, instead of finding themselves under the management of luxury and plushness, still lag back in the pack. I sense that the illusion has been shattered.

Gussie now is pining to hand this potato to somebody else and get back to his horses and sleighs and **Schlachfestes.** He's ready to turn in his uniform and return to the brewery. I sense, too, that baseball hopefully waits for the move. Somehow, he just never seemed to become one of der poys.

Looks Release Pitcher McCoy

CHATTANOOGA, Tenn., June 14 (AP)—The Southern Assn. Chattanooga Lookouts today sent pitcher Dick McCoy to Charlotte in an outright release.

The 25-year-old left-hander from Omaha, Neb., was bought from Mobile during the winter and in 18 games, mostly relief work, he registered a 2-1 record.

Gomez Blanks Cubs With Homer Support

Harris, Mays Power Win Over Sad Sam Jones, 5-0

CHICAGO, June 14 (AP)—Gail Harris' two-run homer and Willie Mays' No. 17 circuit smash backed Reuben Gomez' steady pitching to give the New York Giants a 5-0 victory over the second-place Chicago Cubs today. It was New York's first shutout triumph of the season.

Harris also drove in a third run with a sacrifice fly as the Giants moved to within 2½ games of the Bruins.

The two Giant homers came in a three-run second-inning to hang an eighth defeat on Sad Sam (No-Hit) Jones who has six victories.

It was Gomez' third victory against three defeats and the smooth-working righthander had very little trouble although giving up eight hits. In the sixth, a Cub advanced as far as third and in the seventh, singles by Ernie Banks and Dee Fondy with none out were wasted by the Bruins.

Jones, trailing 4-0, left for a pinchhitter in the third and was succeeded by Darius Hillman and Harry Perkowski.

The Giants made it 3-0 in the third on Don Mueller's single, the first of his three hits, Thompson's single and Harris' sacrifice fly.

Mathews, Tanner Homer, Braves Win

MILWAUKEE, June 14 (AP)—Ed Mathews, Milwaukee's slugging third baseman, belted his 14th home run of the season tonight to give the Braves a 4-2 victory over the Philadelphia Phillies and Robin Roberts.

Mathews, who got three hits off the artful righthander, handed Roberts his fifth defeat against nine victories when he cracked his two-run blast in the eighth inning. Lew Burdette, who posted his fourth win against four losses, opened the inning by getting a single and scored ahead of Mathews.

Chuck Tanner gave the Braves the lead in the fourth inning when he belted his third homer of the season over the right field fence, scoring Mathews ahead of him.

NEW YORK	AB	H	O	A	CHICAGO	AB	H	O	A
Will'ms,2b	5	0	2	3	Miksis, cf	5	0	4	0
L'kman,lf	5	1	3	0	Baker, 2b	4	2	5	2
Mueller,rf	4	3	1	0	B'mb'te,lf	3	2	1	0
Th'pson,3b	2	1	0	2	Jackson,3b	4	1	0	0
Harris, 1b	3	1	8	0	King, rf	3	0	7	0
Mays, cf	4	1	6	0	Banks, ss	4	1	2	3
Dark, ss	4	1	2	5	Fondy, 1b	4	2	5	3
Westrum,c	2	0	6	0	M'Cul'gh,c	2	0	1	0
Gomez, p	3	1	0	2	bSpeake	1	0	0	0
					Perk'ski,p	0	0	0	0
					dSauer	0	0	0	0
					eBolzer	0	0	0	0
					Jones, p	0	0	0	0
					aMerr'an	1	0	0	0
					Hillman,p	1	0	1	0
					cCooper,c	2	0	1	0
Totals	35	9	27	9	Totals	34	8	27	8

a-Grounded out for Jones in 3rd.
b-Struck out for McCullough in 7th.
c-Fouled out for Hillman in 7th.
d-Walked for Perkowski in 9th.
e-Ran for Sauer in 9th.

New York	031	010	000—5
Chicago	000	000	000—0

R—Lockman, Mueller, Thompson, Harris, Mays. E—Thompson. RBI—Harris 3, Mays, Thompson. 2B—Baumholtz. HR—Harris, Mays. S—Gomez. SF—Harris, Thompson. DP—Dark, Williams and Harris. Left—New York 6, Chicago 10. BB—Jones 2, Hillman 1, Gomez 3. SO—Hillman 1, Gomez 6. HO—Jones 4 in 3, Hillman 4 in 4, Perkowski 1 in 1. R-ER—Jones 4-4, Hillman 1-1, Perkowski 0-0, Gomez 0-0. W—Gomez (3-3). L—Jones (6-8). U—Boggess, Engeln, Pinnelli. T—2:11. A—14,912.

Willie Pep Stops Mars in Seventh

MIAMI BEACH, Fla., June 14. (AP)—Willie Pep, former world's featherweight champion from Hartford, Conn., stopped Mickey Mars of Cleveland in :52 of the seventh in the scheduled 10-round fight at the Auditorium Tuesday night.

Mars, weighing 126, was completely baffled by the Hartford boxing master, now 33 years old.

REAL ESTATE LOANS
• Friendly Service
• No Application Fee
• No Red Tape
• Pre-Payments Permitted
STANDARD FEDERAL SAVINGS AND LOAN ASS'N
J. L. R. Boyd, Sec'y & Atty.
Grant Bldg. MAin 6619

DEEP-GROOMS HAIR BOTH INTERNALLY AND EXTERNALLY
to Look Natural, Handsomer, Neater Longer

WATER GROOMED: DRY, UNRULY — GREASE GROOMED: FLAT, OIL-SLICKED — JERIS GROOMED: NATURALLY NEATER

Now, no matter how dry your scalp, or unruly your hair, a new, improved dressing, enriched with extra, absorbable lanolin, promises you freedom from all hair grooming and dry scalp problems.

Unlike ordinary dressings which give only surface grooming, this new, improved formula, with its absorbable lanolin, penetrates the sub-surface fibres of the shaft, to deep-groom hair internally as well as externally.

Discover how much handsomer, neater, deep-grooming can make your hair. Try this new, improved Jeris Hair Oil, today.

Jeris Hair Oil is antiseptic, too; kills on contact the germ pityrosporum ovale, which many authorities believe to be the cause of infectious dandruff.

MAGNIFIED DIAGRAM OF HAIR SHOWS JERIS' DEEP-GROOMING ACTION

ORDINARY hair dressings give only surface grooming. JERIS penetrates hairshaft to groom your hair internally.

Let's Not Forget
The King-Size Fathers
on Father's Day next Sunday
(Sizes 48 to 60)

Molded Saddle Leather Belts	2.50 & 3.50
King-Size Stretch Sox	1.00
King-Size Underwear Shorts	1.50
King-Size Undershirts	1.15
King-Size T Shirts	1.50
King-Size Denim Walking Shorts	4.95
King-Size Denim Jeans	5.95
King-Size Linen Weave Shorts	6.95
King-Size Linen Weave Jeans	7.95
King-Size Nylon Sport Shirts	3.95 & 4.95
King-Size Cotton Sport Shirt	3.95
King-Size Swim Trunks	5.95
King-Size Cabana Sets	12.95
King-Size Slacks	12.95 up
King-Size 2-Pants Suits	49.95
King-Size Sports Coats	29.95

HIRSCH'S
79 Peachtree St.
Established 1863

BUY THE HIRSCH WAY
⅓-July—⅓-Aug.—⅓-Sept.

Look Cool
Feel Cool
Be Cool

in
Hirsch's Palm Beach
2
PANTS SUITS
$43.45 WITH 2 PANTS

Every well-dressed man knows that any pair of trousers *looks* better longer and actually *wears* longer when it's rotated with an extra pair. That's why so many of our customers with regard for appearance and an eye on their budgets have taken to Palm Beach 2-trousers suits.

BUY THE HIRSCH WAY
14.48 ON JULY 10TH
14.48 ON AUG. 10TH
14.49 ON SEPT. 10TH
$43.45 WITH 2 PANTS
No Interest or Carrying Charges

HIRSCH'S
79 Peachtree St.
Established 1863

Santee Investigation Asked by Brundage

Banks, Speake and Finigan Eye All-Star Team Berths

Condensed From Wire Reports

The shadows cast on miler Wes Santee's amateurism have yet to be cleared, it was discovered Tuesday after Avery Brundage asked the AAU to investigate Santee's status.

Brundage, president of the International Olympic Committee, filed his request from Paris to AAU Secretary Dan Ferris in New York. Ferris passed the word to the Missouri Valley Association, which must be the first to act on questions of the University of Kansas runner's eligibility.

In Kansas City, Marion Miller of the Missouri Valley AAU said Santee's expenses are still under investigation and will be until the AAU receives his travel permits, showing how much he was paid for the three California meets in question. The permits are now two weeks overdue.

Santee, on active reserve duty with the Marine Corps at Camp Pendleton, Calif., had this comment: "It's simply a newspaper story."

Sports in Brief

BASEBALL: A quartet of would-be newcomers to the all-star ranks took leads in balloting for spots in the major league game July 12: shortstop **Ernie Banks** and left-fielder **Bob Speake,** both of the Cubs, in the National; Kansas City third baseman **Jim Finigan** and Detroit right-fielder **Al Kaline** in the American. . . .The Chicago Cubs signed Elon's **Charles Swicegood,** Stetson's **Bill Rennolds** and Texas Lutheran's **Carlton Teller** off college campuses. . . . In Chicago, Manager **Leo Durocher** denied saying his Giants were playing "lazy ball." . . . Though outfielder **Don Gile** hit two homers, Arizona dropped from the NCAA tournament field after losing a 12-inning nod to Oklahoma A&M, 5-4. Wake Forest lost to Western Michigan, 9-0, the night before. . . . Transfer of the Pine Bluff Cotton States League franchise to Meridian, Miss., was approved at league headquarters. . . . The discoverer of **Honus Wagner** died Tuesday in Pittsburgh. He was scout **Frank S. Haller,** later an Allegheny County official. . . . National League Chief **Warren Giles** says a Cardinal official has assured him the club is not for sale. . . . A hurt muscle in his right elbow and soreness around the collarbone are keeping $36,000 Oriole signee **Bruce Swango** from puting in a mound appearance at Baltimore.

BOXING: Champions **Archie Moore** and **Bobo Olson** signed contracts in New York for their Polo Grounds bout June 22. . . . **Robert McNeil,** who went to the canvas twice Monday in the opening minutes of a Brockton, Mass., bout he lost by KO, was suspended by the state boxing commission. . . . St. Nicholas Arena 10-round rematches were scheduled for **Hurricane Jackson** and **Jimmy Slade** on June 27, **Milo Savage** and **Sammy Walker** on July 4. . . . **Sweetpea Peacock** was sharp in gym workouts, but still 2½-1 underdog for his 10-round non-title TV bout with bantamweight champ **Raul Macias** in Los Angeles Wednesday night. The bout is at 9 p.m. EST.

FOOTBALL: Alan Ameche, Wisconsin's All-America fullback, became first collegian to accept an invitation to the All-Star game against Cleveland's Browns at Chicago's Soldier Field Aug. 12. . . . The Washington Redskins added **Zip Viracola,** halfback, and **Gerald Okuneff,** quarterback, to their rookie tryout list. . . . University of Louisville president **Philip Davidson** says he's virtually certain the school's trustees won't decide to drop football, as rumored. . . . Before making its annual $20,000 contribution to the Orange Bowl, Miami's city commission wants to audit the Bowl committee's books.

MISCELLANY: No misinterpretation possible, thinks **Rex Ellsworth** of his conversation with **William Woodward** about a match race between his **Swaps** and Woodward's **Nashua.** Ellsworth said Woodward, who denied it Monday, had indicated by phone he was interested in the race, in California. . . . **Ken Rosewall, Tony Pickard** and **John Barrett** won second-round matches in London Grass Courts men's singles. Doubles team of **John Ager,** Atlanta, and New Jerseyite **Pablo Eisenberg** was eliminated. . . . Colgate and Boston U. have been added to the Charlotte, N.C., Christmas cage meet. . . . Defending champ **Gene Land** was ousted from Oklahoma Open tennis by Brazil's **Ronald Moreira.**

Cracker Fan Files Suit Against Vol

An $8,000 damage suit was filed in Fulton Superior Court Tuesday against Nashville outfielder Ben Downs nad the Nashville baseball club by the father of an 11-year-old youth who charged the boy was hit by Downs' thrown bat Monday night at Ponce de Leon Park.

Vol Manager Joe Schultz and Downs weer served summonses before Tuesday nights game.

The father, J. F. Finleyson of 3596 Belverdere Lane, filed the suit for his son, Michael, charging that Downs' act of slinging the bat after flying out in the last inning of Monday's game with Atlanta was "willful, intentional and wanton."

Atty. Mims Wilkerson, representing Finleyson, said the youth was under medical treatment for the severe lick he received on his left arm and shoulder when Downs' bat sailed into the stands.

Wilkerson said that Downs, whose fly was the game-ending out, tossed the bat behind him without looking.

FLEISCHMANN'S Preferred

It's 90 Proof for more enjoyment

BLENDED WHISKEY • 90 PROOF
65% GRAIN NEUTRAL SPIRITS
THE FLEISCHMANN DISTILLING CORPORATION, PEEKSKILL, N. Y.

FLEISCHMANN'S GIN

Makes every gin drink taste better!

DISTILLED FROM AMERICAN GRAIN
90 PROOF • THE FLEISCHMANN DISTILLING CORPORATION, PEEKSKILL, N. Y.

Yankees Win On Carey Run, Mantle's Hit

NEW YORK, June 14 (AP)—Andy Carey scampered all the way around to score the tying run on pitcher Al Aber's four-base error in a wild-three-run ninth inning by the New York Yankees tonight and Mickey Mantle slashed a single into right field that scored the winning run in the 10th as the American League leaders beat Detroit's Tigers 7-6.

DETROIT	AB	H	O	A	NEW YORK	AB	H	O	A
Kuenn, ss	5	2	1	3	M'd'ald.2b	5	1	2	2
Tuttle, cf	3	0	1	0	Collins, rf	4	1	5	0
Kaline, rf	5	1	0	0	Noren, lf	6	3	6	0
J.Ph'ps.1b	4	0	11	1	Mantle, c	5	2	2	1
aDelsing	1	1	0	0	Berra, c	5	0	3	1
Fain, 1b	0	0	3	0	Rob'son,1b	4	1	13	0
B.Ph'ps,lf	4	1	4	0	Bauer, rf	0	0	0	0
Wilson, c	4	2	4	1	Carey, 3b	5	2	1	4
M'mb'g,3b	3	0	2	3	Hunter, ss	2	1	0	1
Bertoia,3b	5	1	2	3	cSkowron	1	0	0	0
Garver, p	4	1	1	3	Riz'to,ss	2	1	0	3
Aber, p	0	0	0	0	Wiesler, p	2	0	0	2
bMaxwell	1	0	0	0	Grim, p	0	0	0	1
Zuverink,p	0	0	0	0	eByrne	1	0	0	0
					Konst'ty,p	0	0	0	0
					Morgan, p	1	0	0	0
Totals	39	9x29	14		Totals	43	12	30	15

a—Doubled for J.Phillips in 9th.
b—Flied out for Aber in 9th.
c—Bunted into Force for Hunter in 6th.
d—Ran for Skowron in 6th.
e—Struck out for Grim in 6th.
x—Two out when winning run scored.

Detroit	000	040	002	0—6
New York	012	000	003	1—7

E—Kuenn 2, Tuttle 2, Bertoia, Garver, Collins 2, Noren 2, Mantle, Carey, Robinson. E—Wilson, Bertoia, Fain, Carey, Rizzuto, Aber. RBI—Kuenn, B.Phillips 2, Malmberg, Delsing 2, Hunter, Noren 3, Mantle. 2B—Kuenn, Delsing, Collins, Carey. 3B—Kuenn. HR—Noren 2. S—Konstanty. Left—Detroit 9, New York 13. BB—Garver 3, Zuverink 1, Wiesler 4, Grim 1, Konstanty 1. SO—Garver 3, Wiesler 2, Morgan 1. HO—Garver 10 in 8 (faced two batters in 9th), Aber 0 in 1, Zuverink 2 in 2-3, Wiesler 6 in 4 2-3, Grim 0 in 1 1-3, Konstanty 2 in 3, Morgan 1 in 1. R-Eff—Garver 5-3, Aber 1-0, Zuverink 1-1, Wiesler 4-4, Grim 0-0, Konstanty 2-2, Morgan 0-0. HBP—by Garver (Robinson). W—Morgan (4-0). L—Zuverink (0-4). U—Napp, Grieve, Stevens. Soar. T—3:18. A—20,124.

Cracker Figures

(Includes Monday's Game)

BATTING

	ab	r	h	2b	3b	hr	rbi	pct.
Hersh	260	53	89	14	3	10	50	.342
DiPrima	235	34	78	11	2	3	31	.332
Turco	184	35	55	16	1	2	20	.299
Thorpe	248	35	73	14	3	7	41	.294
Caro	272	41	78	7	5	4	31	.287
Rackley	40	9	11	1	0	1	3	.275
Rambone	194	32	49	14	1	4	26	.253
Solt	150	12	38	7	1	1	16	.253
Parks	25	5	6	0	0	1	2	.240
Simovic	198	24	47	10	0	6	34	.237
Ripplemeyer	22	3	5	0	0	0	1	.227
Porter	21	1	4	0	0	0	0	.190

PITCHING

	w	l	ip	r	h	er	bb	so
George	6	1	77	29	85	21	19	49
Thompson	3	1	24	16	25	15	19	16
Giggie	6	3	78	44	78	28	28	40
Piercey	4	2	61	28	61	26	17	27
Ripplemeyer	4	3	67	43	74	29	32	21
Wall	6	6	112	50	109	38	38	52
Rothlatt	5	5	59	45	75	33	38	35
King	2	2	27	13	27	10	9	11
Allen	1	2	22	11	22	8	10	11

SWEDE KENTUCKY BABE

Reds Hail Anderson On Eve of Lift Meet

MOSCOW, June 14 (AP)—American weightlifter Paul Anderson of Toccoa, Ga., was hailed today as "the strongest man in the world" in the Soviet press as the American weight lifting team finished training for its match tomorrow with a picked Russian team.

Any Soviet-American event creates tremendous interest here and a sellout crowd of 20,000 is assured for this match to be held at an outdoor arena.

Soviet Sport, Russia's leading newspaper, devoted a two-column article today hailing the American team.

"One remarkable thing," the article said, "is that the United States is composed of various nationalities. There is Charles Vinci, an Italian; Stanislaus Stanczyk, a Pole; Paul Anderson, a Swede from Kentucky and Tommy Kono, a Japanese."

American athletes are being rushed around town from opera to ballet theaters to the circus but they managed to find time to train at the Dynamo Stadium where Soviet reporters interviewed them.

BASEBALL SUMMARY

SOUTHERN

	Won	Lost	Pct.	Behind
Chattanooga	38	29	.567	—
Memphis	34	26	.567	½
Birmingham	36	28	.563	½
ATLANTA	37	30	.552	1
New Orleans	33	27	.550	1½
Nashville	31	32	.492	5
Mobile	26	34	.433	8½
Little Rock	18	47	.277	19

TUESDAY'S RESULTS

Nashville 9, ATLANTA 3.
Birmingham 7, Chattanooga 4.
(Only games scheduled).

WEDNESDAY'S GAMES

Memphis at Atlanta
Little Rock at Birmingham
Mobile at Chattanooga
New Orleans at Nashville (2)

NATIONAL

	Won	Lost	Pct.	Behind
Brooklyn	44	13	.772	—
Chicago	33	22	.569	11½
New York	30	22	.526	14
Milwaukee	29	28	.509	15
Philadelphia	23	31	.426	19½
Cincinnati	22	30	.423	19½
St. Louis	22	31	.415	20
Pittsburgh	19	37	.339	24½

TUESDAY'S RESULTS

New York 5, Chicago 0
Brooklyn 9, Cincinnati 0.
Milwaukee 4, Philadelphia 2.
Pittsburgh 10, St. Louis 5.

WEDNESDAY'S GAMES

Brooklyn at Cincinnati (N)—Erskine (8-2) vs. Minarcin (3-1).
Philadelphia at Milwaukee (N)—Wehmeier (4-3) vs. Buhl (3-4) or Crone (0-1).
New York at Chicago—Hearn (7-6) vs. Minner (5-2).
Pittsburgh at St. Louis (N)—Friend (3-2) vs. Arroyo (6-2).

AMERICAN ASSN.

	W.	L.	Pct.		W.	L.	Pct.
Min'apls	40	23	.635	Denver	31	33	.484
Toledo	38	27	.585	Ind'apls	30	33	.476
Omaha	36	27	.571	St. Paul	28	35	.444
Louis'le	31	28	.525	Charl'stn	17	44	.279

TUESDAY'S RESULTS

Omaha 2-5, Toledo 0-1.
Charleston 11, Denver 7.
Indianapolis 7, St. Paul 4.
Louisville 6, Minneapolis 5.

WEDNESDAY'S GAMES

Denver at Charleston
Indianapolis at St. Paul
Louisville at Minneapolis
Omaha at Toledo

TEXAS LEAGUE

	W.	L.	Pct.		W.	L.	Pct.
Dallas	46	28	.622	Tulsa	35	33	.515
Ft. Wth.	39	28	.582	Shrev'pt	36	36	.500
S. Ant'io	39	29	.574	Okla. Cy.	25	45	.357
Houston	38	32	.543	Beaum'nt	23	50	.315

TUESDAY'S RESULTS

Beaumont 2-2, Tulsa 1-4.
Fort Worth 8, Houston 6.
Dallas 6, San Antonio 3.
Shreveport 6, Oklahoma City 1.

WEDNESDAY'S GAMES

Dallas at San Antonio
Fort Worth at Houston
Oklahoma City at Shreveport
Tulsa at Beaumont

GEORGIA STATE

	W.	L.	Pct.		W.	L.	Pct.
Sand'svl	34	17	.667	Dublin	22	29	.431
Hazl'hst	29	21	.580	Vidalia	20	31	.392
Douglas	27	23	.540	Stat'sbro	20	31	.392

TUESDAY'S RESULTS

Statesboro 3, Vidalia 0.
Douglas 3, Hazlehurst 2.
Dublin 13, Sandersville 6.

WEDNESDAY'S GAMES

Sandersville at Dublin
Statesboro at Vidalia
Douglas at Hazlehurst

AMERICAN

	Won	Lost	Pct.	Behind
New York	39	20	.661	—
Chicago	33	19	.635	2½
Cleveland	35	22	.614	3
Detroit	30	25	.545	7
Boston	26	31	.456	12
Washington	22	34	.393	15½
Kansas City	22	35	.386	16
Baltimore	18	39	.316	20

TUESDAY'S RESULTS

Boston 12, Kansas City 4
Cleveland 6-3, Washington 4-1.
Chicago 1, Baltimore 0.
New York 7, Detroit 6 (10 innings).

WEDNESDAY'S GAMES

Chicago at Baltimore (2-Twi-N)—Keegan (0-3) and Fornieles (4-2) vs. Wilson (5-5) and Dorish (3-0).
Cleveland at Washington (N)—Feller (1-2) vs. Stobbs (1-6).
Detroit at New York—Garver (5-7) vs. Kucks (5-2).
Kansas City at Boston—Herbert (0-5) vs. Parnell (0-1).

SALLY LEAGUE

	W.	L.	Pct.		W.	L.	Pct.
Jacksnvl	38	24	.613	Macon	29	31	.483
Columbia	35	26	.574	Charl'te	29	34	.460
Augusta	28	29	.491	Columbus	26	32	.448
Montgmy	29	31	.483	Savannah	27	34	.443

TUESDAY'S RESULTS

Charlotte 5, Macon 3.
Columbia 4, Augusta 1.
Savannah 6, Montgomery 4.
Jacksonville 7-6, Columbus 5-4.

WEDNESDAY'S GAMES

Charlotte at Macon
Columbia at Augusta
Jacksonville at Columbus
Savannah at Montgomery

INTERNATIONAL

	W	L	Pct.		W	L	Pct.
Toronto	36	22	.621	Columbus	25	32	.439
Havana	36	23	.610	Richmond	25	34	.424
Montreal	35	22	.614	Syracuse	23	33	.411
Rochestr	27	28	.491	Buffalo	21	34	.382

TUESDAY'S RESULTS

Rochester 8, Toronto 4.
Montreal 8-4, Buffalo 0-1.
Syracuse 5-5, Columbus 2-2.
Havana 6, Richmond 5.

GEORGIA-FLORIDA

	W.	L.	Pct.		W.	L.	Pct.
Albany	37	23	.617	Moultrie	28	32	.467
Br'nsw'k	37	24	.607	Valdosta	27	33	.450
W'yer's	33	26	.559	Tifton	24	36	.400
Thomv'l	31	30	.508	Cordele	24	37	.393

TUESDAY'S RESULTS

Waycross 2, Brunswick 0.
Moultrie 3, Valdosta 2.
Tifton 10, Thomasville 9.
Cordele 13, Albany 9.

WEDNESDAY'S GAMES

Cordele at Moultrie
Tifton at Brunswick
Valdosta at Albany
Waycross at Thomasville

SPORTSMAN AUTO RACING
PEACHBOWL SPEEDWAY
TONIGHT—TONIGHT
RACING STARTS 8:30 P. M.
ADMISSION $1.50-$1.20

Tatem No-Hitter Stops Ben Hill

Norman Banks hurled a two-hitter for Constitution Boys' Club in the 18-and-under division of the City Sandlot Baseball League Tuesday, but he lost to Ben Hill, 14-0, as Howell Tatem countered with a no-hitter. Tatem coasted to victory in the four-inning affair as Banks walked 11 men.

Forest Park pushed across three runs in the first two innings and held on for six innings and a 3-1 triumph over Adamsville.

Tired Burning FEET?

Get Cool Soothing Relief In Seconds!

NEURABALM is a wonderfully pleasant, refreshing treat for your feet — just rub it on. In seconds, NEURABALM eases away that burning, blistered feeling leaving your feet cool... relaxed... fresh and ready to go again.

Use NEURABALM daily to help prevent Athlete's Foot too... kills all 5 common Fungi of Athlete's Foot on contact.

4 ozs., only 75c at any drug store. NEURABALM

RockHill Club On the Rocks; Loop Periled

ROCK HILL, S.C., June 14 (AP). Directors met in a "make or break" session tonight to determine whether the Rock Hill Chiefs should fold — and apparently break up the Class B Tri-State League for this season.

Tomorrow is pay day and the club was beset with financial troubles.

In advance of the meeting, the Rock Hill Herald said it had polled many of the directors and predicted they would vote to forfeit the franchise to the league.

League President Bobby Hipps of Asheville said yesterday he knows of no other community where the franchise might be placed. He added the league could not operate the club as a road team.

Only 22 persons of 400 invited attended a pledge breakfast yesterday. And most of those attending were club and league officials. About $4,000 was pladged, much of it conditionally.

The Chiefs have said they need $60,000 a year to keep going and the team is taking in about $30,000 a year, including concession rents.

The league has been operating this season with four clubs. Third-place Rock Hill, Greenville, Spartanburg and Asheville.

Swede Phillips Gets FSU Post In Puerto Rico

Dr. Herbert (Swede) Phillips, former head coach and athletic director at Atlanta Bass High, has accepted a position with Florida State University and, in the coming school year, will direct their "Operation Bootstrap" branch in San Juan, Puerto Rico.

Phillips, whose 1950 Bass football eleven won the City League championship, received his doctor's degree a year ago at University of Georgia. He has taught at Tech High, Bass and Sylvan and will be on leave of absence from the Atlanta school system. —ROBERTS.

We have

REDUCED OUR RATES

▶ Compare with ANY OTHER U-DRIVE-IT

▶ DELUXE 1955 CARS

▶ NO RED TAPE — NO HIDDEN CHARGES

Save . . . AT

BELLE ISLE

20 HOUSTON STREET, N.E. WAlnut 3328

Sunday is Father's Day

. . . give him a stack of SPAN white shirts by Manhattan.

. . . with the collar that will outlast the rest of the shirt . . . or he gets a new one free!

$3.95

5 collar styles

FLAIR . . . medium spread, short point, non-wilt collar. Neck sizes 14-17 and sleeve lengths 32-35.

WYTHE . . . medium spread, soft collar with stays. Neck sizes 13½-17½ and sleeve lengths 32-35.

SETLO . . . regular point low band collar with stays. Neck sizes 14-17½ and sleeve lengths 32-35.

MAST . . . non-wilt low band collar with very short points. Neck sizes 14-17½ and sleeve lengths 32-34.

SPAN . . . regular point, non-wilt collar in 61 sizes. Neck sizes 13½-20 and sleeve lengths 31-37.

Each Gift in a Muse Box

Men's Shirts . . . First Floor

Muse's

Style Center of The South
PEACHTREE, WALTON, BROAD

5 summer outfits on one hanger

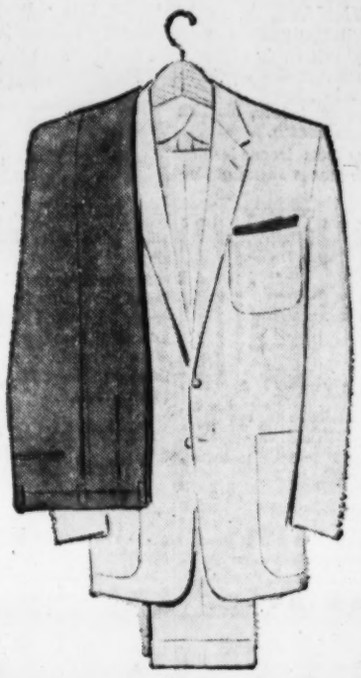

. . . give him a stack of SPAN white shirts by Manhattan.

. . . with the collar that will outlast the rest of the shirt . . . or he gets a new one free!

Palm Beach
© GOODALL-SANFORD, INC. MFG. OF CLOTH

$3.95

FASHION-FIVER

$52.90

The "Fashion-Fiver" is a whole summer wardrobe! A cool nubby-textured suit plus a pair of contrasting slacks . . . three pieces you wear five ways . . . a suit for business . . . a multiple sports outfit for town and country.

And because it's of Palm Beach*, you'll enjoy lightweight, wrinkle-resistant comfort in summer's hottest weather. See our wide range of color combinations.

Slacks

The Luxury-Lined Suit is $39.95

The unlined "Cool-Trim" Palm Beach is $32.50

Second Floor, Men's Clothing

Muse's

The Style Center of The South
PEACHTREE, WALTON AND BROAD

Podres Blanks Reds As Snider Hits 20th

Dodgers Boost Lead to 11½, Win, 9-0, on Six-Run Burst

CINCINNATI, June 14 (AP)—Johnny Podres hurled shutout ball tonight to lead Brooklyn to a 9-0 triumph over Cincinnati in the first of a three-game series.

The Dodgers scored six runs in the second inning, including Duke Snider's three-run homer, his 20th home run this season.

The victory puts league-leading Brooklyn 11½ games ahead of Chicago.

BROOKLYN	AB	H	O	A	CINCINNATI	AB	H	O	A
Gilliam,2b	5	2	2	2	Temple,2b	3	0	2	1
Reese, ss	4	2	3	0	Jabl'ski, lf	4	0	2	0
Snider, cf	5	3	4	0	Klus'ski,1b	4	2	7	1
Cam'n'la,c	4	1	8	0	Post, rf	4	1	3	0
Amoros,lf	4	1	0	0	Bell, cf	4	1	1	0
Hodges,1b	5	1	4	2	Burgess, c	4	1	5	1
Rob'son,3b	5	2	0	2	aSilvera	0	0	0	0
Furillo,rf	4	2	4	0	Adams, 3b	4	0	2	3
Podres, p	4	2	2	2	M'Mil'n,ss	4	2	5	2
					Kl'pst'n, p	0	0	1	1
					Ridzik, p	0	0	0	0
					Freeman,p	2	0	0	0
					bPalys	1	0	0	0
					Black, p	0	0	0	0
					cHarmon	1	0	0	0
Totals	40	14	27	6	Totals	35	7	27	7

a—Ran for Burgess in 9th.
b—Hit into force play for Freeman in 7th.
c—Fouled out for Black in 9th.

Brooklyn	150	001	100	9
Cincinnati	000	000	000	0

R—Gilliam 2, Reese 2, Snider, Hodges, Robinson, Furillo, Podres. E—Gilliam, Burgess. RBI—Snider 3, Gilliam, Reese, Podres, Furillo. 2B—Robinson, Kluszewski 2. HR—Snider. SB—Gilliam, Palys. Left—Brooklyn 8, Cincinnati 9. BB—Podres 2, Ridzik 2, Klippstein 1. SO—Podres 7, Freeman 3, Black 2. HO—Klippstein 4 in 1 2-3, Ridzik 2 in 0 (faced 4 batters in 2nd), Freeman 6 in 5 1-3, Black 2 in 2. R-ER—Klippstein 5-4, Ridzik 2-2, Freeman 2-2, Black 0-0, Podres 0-0. HBP—by Freeman (Reese). WP—Klippstein. Balk—Freeman. PB—Burgess. W—Podres (7-3). L—Klippstein (1-4). U—Conlan, Donatelli, Dixon. T—2:31. A—10,418.

The Brooks leaped ahead in the second when they scored their six runs, routing starter Johnny Klippstein and reliefer Steve Ridzik. Outside of Snider's long drive, three other runs came on singles by Podres, Jim Gilliam and Pee Wee Reese, who also scored on a wild pitch after his first inning single.

Buster Freeman held down the Dodgers until the sixth frame when he balked and Gilliam was awarded home after he singled, stole second, and continued to third on Smoky Burgess' throw into centerfield.

Bucs Get 8 in 4th, Pound Cards, 10-5

ST. LOUIS, June 14 (AP) — The Pittsburgh Pirates exploded for eight runs in the fourth inning tonight and went on to defeat the St Louis Cardinals, 10-5, as Dale Long drove in four runs and Bob Purkey turned in a clutch relief job in the seventh.

PITTSBURGH	AB	H	O	A	ST. LOUIS	AB	H	O	A
Clem'te,rf	3	0	3	0	Hemus, 3b	4	3	3	2
Cole, 3b	5	2	1	2	Moon, rf	4	3	0	2
Lynch, lf	4	1	2	0	Musial, 1b	5	1	7	2
Thomas,cf	2	0	1	0	Virdon, cf	5	0	1	0
Saffell, cf	2	1	0	0	Schoend'st,2b	5	0	3	7
Long, 1b	5	3	12	3	Rep'ski, lf	4	2	0	0
Atwell, c	3	2	2	0	Sarni, c	4	1	10	0
E.Fr'se,2b	5	2	1	2	Boyer, ss	4	1	3	3
Groat, ss	4	3	4	3	Jackson, p	1	0	0	0
Kline, p	3	0	1	1	Lawrence,p	0	0	0	0
Purkey, p	0	0	0	0	Jones, p	0	0	0	0
					aWhisen't	1	0	0	0
					Poh'lsky,p	0	0	0	1
					bFrazier	1	1	0	0
Totals	36	14	27	16	Totals	38	13	27	17

a—Singled for Jones in 7th.
b—Doubled for Poholsky in 9th.

Pittsburgh	010	800	001	10
St. Louis	100	020	002	5

R—Clemente, Cole, Lynch, Thomas, Long 2, Atwell 2, G.Freese, Groat, Moon 2, Hemus 2, Frazier. E—Clemente, E. Freese, Lynch, Hemus. RBI—Long 4, E. Freese, Groat 3, Cole 2, Moon 4, 2B—Lynch, Long, Groat, Sarni, Frazier, Musial. HR—Long, Moon 2. S—Kline. DP—Schoendienst, Boyer and Musial 2; Hemus, Schoendienst and Musial; Long and Groat; Cole, E.Freese and Long. Left—Pittsburgh 7, St.Louis 9. BB—Kline 2, Jackson 3, Lawrence 2, Jones 1. SO—Purkey 2, Jackson 2, Jones 4, Poholsky 2. HO—Kline 9 in 6 (faced 3 in 7th), Purkey 4 in 3, Jackson 6 in 3 (faced 6 in 4th), Lawrence 3 in 1 (faced 2 in 5th), Jones 1 in 3, Poholsky 4 in 2. R-ER—Kline 3-2, Purkey 2-2, Jackson 7-7, Lawrence 2-2, Jones 0-0, Poholsky 1-1. HBP—by Jackson (Thomas), by Kline (Moon). W—Kline (4-8). L—Jackson (2-4). U—Ballanfant, Barlick, Jackowski, Landes. T—2:43. A—7,962.

Sally League

Jacksonville .....301 101 1—7 9 2
Columbus .....500 000 0—5 8 3
Roberson, Oquendo (1) and McCardell; Blaylock, Clark (7), Drake (7) and Davis.

(Second Game)

Jacksonville ....212 000 010—6 12 2
Columbus .....010 010 002—4 13 0
Grabowski and Casey; Wieand, Atkinson (3), Clark (6), St. Pierre (8), Donnelly (9) and Drake.

Charlotte .....000 212 000—5 8 0
Macon .....101 001 000—3 10 2
Clarke and Olan; Spasoff, Jacobs (7) and Hannah.

Columbia .....200 000 011—4 7 1
Augusta .....100 000 000—1 5 1
Upton and Schmidt; Thompson and Witucki.

Savannah .....010 200 003—6 10 2
Montgomery ....202 000 000—4 9 2
Holder, Wild (3), Freese (9) and Robertson; Holmes, Norwood (4) and Morton.

BASEBALL
FORD NITE **TONITE** 7:45 P.M.
Atlanta Crackers vs. Memphis Chicks

EXPERIENCED Field Service Engineers and Technical Representatives

Openings are currently available for experienced Field Service Engineers for service, both domestically and overseas, in connection with the operation and maintenance of airborne ground communication and navigational equipment in the VHF/UHF range.

Applicants must have a minimum of 7 years experience in the operation, maintenance and repair of such equipment, must be free to travel and be willing to accept assignments throughout the United States or overseas. Service experience and trades training may be considered and possession of a technical degree in Electrical Engineering or Physics will serve to reduce the minimum experience requirements.

Salaries based on educational and experience background, plus liberal per diem and overseas service allowances. Employee benefits include free hospitalization, surgical and life insurance programs and fully company-paid retirement plan.

Call John D. Mitchell on June 16 at the Piedmont Hotel for appointment that day.

COLLINS RADIO COMPANY
1930 Hi-Line Drive, Dallas, Texas

—BLOW-UP MEANS NOOSE—

ST. HIPPOLYTUS DAY IS 'IT' IF DODGERS KEEP THE PACE

By ARTHUR DALEY
New York Times News Service, Special to The Constitution

NEW YORK, June 14—Don Newcombe lost his first game of the season and the situation has taken an ominous turn for the faltering Dodgers. It becomes increasingly obvious that they no longer will clinch the National League pennant by the Fourth of July. The best they can do for a clinching date now must be St. Hippolytus Day. As practically everyone knows, this is Aug. 13.

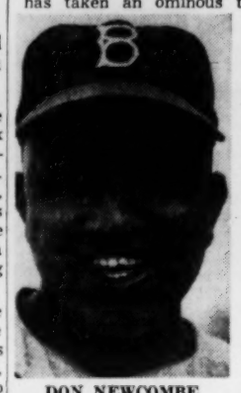

DON NEWCOMBE

The Brooks cooled off the Cubs over the weekend and sent them reeling 10½ games to the rear. The more highly regarded challengers are even farther behind, stumbling along without hope. Worse still, the pressure on them will be getting heavier and heavier while the Dodgers can play with complete relaxation, untroubled by an occasional defeat or even by a minor losing streak.

Brooklyn once blew a 13½-game lead. If, by any mischance, that should happen again, the heirs of Walter O'Malley, Walter Alston, Duke Snider, Roy Campanella et al. should switch the franchise immediately to Outer Mongolia. Messrs. O'Malley, Alston, Snider, Campanella et al. won't be able to do it themselves. They will have been lynched at Borough Hall.

The big blow-up came in 1951 when Leo Durocher straightened out his stumbling Giants and sent them roaring on their way. The Dandy Little Manager made no mistakes. Nor did he make any a year ago when the Polo Grounds tenants performed unbelievable heroics. As one of the television boys remarked of someone else the other day in a sentence which must win the anti-climactic championship:

"Not only has he been spectacular but he's also done very well."

As far as Durocher is concerned, however, perhaps Birdie Tebbetts expressed it best.

"Leo has lost his ouija board," he said.

The board has been lost, strayed or stolen. That's a cinch. Pinch hitters who never failed no longer can deliver. Everything has gone wrong at once and the best pitching has come from Sal Maglie and Jim Hearn, two fellows of whom little was expected. The Giants are in a sad way.

Even the so-called beautiful balance of the National League will be working to the advantage of the Brooks. Supposedly the strength of the circuit was distributed in a top-to-bottom spread. If the rest of the league settles down to normal expectations for the final two-thirds of the season, they'll be knocking each other off while the Dodgers rest comfortably in the cushion of their handsome lead. How can they miss?

Score Floors Senators, Completes Indians' Sweep

Spins Two-Hitter To Win, 3-1; Kiner To Rescue in 6-4 Opener

WASHINGTON, June 14 (AP)—The Cleveland Indians handed the Washington Senators their sixth and seventh defeats in a row tonight, capturing the first game of a twin bill, 6-4, in 11 innings, and taking the second, 3-1, behind the two-hit pitching of rookie Herb Score.

Cleveland pinch hitters did all the damage in the first game. Ralph Kiner rescued it with a pinch home run with two out in the ninth inning and Dale Mitchell wrapped it up with a pinch single in the 11th.

CLEVELAND	AB	H	O	A	WASHINGTON	AB	H	O	A
Smith,ss-lf	5	0	4	0	Yost, 3b	5	1	2	3
Avila, 2b	4	1	5	3	Runnels,2b	4	1	5	6
Doby, cf	6	3	2	0	Vernon,1b	5	1	11	0
Rosen, 3b	6	1	3	2	Groth, cf	5	3	5	0
Wertz, 1b	5	1	8	2	Courtney,c	5	1	3	1
Philley,rf	5	2	2	0	Sievers,lf	3	0	2	0
St'ckl'd,ss	2	0	0	5	Ump'ett,rf	4	0	4	0
aMajeski	1	0	0	0	Kline, ss	2	0	1	0
bWestlake	0	0	0	0	dMcDer'tt	1	0	0	0
Dente, ss	0	0	0	0	Roig, ss	1	0	1	2
Narazon,c	2	1	3	2	Pascual, p	2	1	1	2
Hegan, c	1	0	5	0	fGravetz	0	0	0	0
dMitchell	1	0	0	0	gRamos	0	0	0	0
Pope, lf	0	0	0	0	hDelis	0	0	0	0
Garcia, p	2	0	1	2	Stobbs, p	0	0	0	0
Mossi, p	0	0	0	0	dPaula	1	0	0	0
cKiner	1	0	0	0	Chakales,p	0	0	0	1
Narleski,p	0	0	0	0					
Lemon, p	0	0	0	0					
Totals	41	11	33	16	Totals	39	9	33	16

a-Singled for Strickland in 9th.
b-Ran for Majeski in 9th.
c-Hit home run for Mossi in 9th.
d-Singled for Dente in 11th.
e-Struck out for Kline in 7th.
f-Walked for Pascual in 7th.
g-Ran for Gravetz in 7th.
h-Struck out for Stobbs in 9th.
i-Struck out for Chakales in 11th.

Cleveland	000	120	001	02—6
Washington	000	200	200	00—4

R—Avila, Doby, Rosen, Philley, Hegan, Kiner, Runnels, Groth, Sievers, Umphlett. E—Smith. RBI—Narazon, Groth, Sievers, Wertz 2, Yost 2, Mitchell, Doby, 2B—Groth. 3B—Wertz, Courtney. HR—Kiner. S—Garcia, Narleski. DP—Strickland, Avila and Wertz; Roig, Runnels and Vernon. Left-Cleveland 10, Washington 7. BB—Garcia 3, Pascual 3, Narleski 2, Chakales 3. SO—Pascual 3, Garcia 3, Narleski 4, Lemon 1. HO—Garcia 8 in 6 2-3, Mossi 0 in 1 1-3, Narleski 1 in 2 2-3, Lemon 0 in 1-3, Pascual 6 in 7, Stobbs 2 in 2, Chakales 3 in 2. R-ER—Garcia 4-4, Mossi 0-0, Narleski 0-0, Lemon 0-0, Pascual 3-3, Stobbs 1-1, Chakales 2-2. W—Narleski (2-0). L—Chakales (0-1). U—McKinley, Flaherty, Chylak, Berry. T—3:40.

(SECOND GAME)

CLEVELAND	AB	H	O	A	WASHINGTON	AB	H	O	A
Smith, lf	5	1	2	0	Yost, 3b	2	1	1	0
Avila, 2b	4	0	5	1	FitzG'ld,c	3	1	7	0
Doby, cf	3	1	2	0	Vernon,1b	5	0	7	0
Kiner, lf	4	1	3	0	Groth, cf	4	0	3	0
Philley, rf	0	0	0	0	Sievers,lf	1	0	1	0
Rosen, 3b	4	2	1	1	Runnels,ss	3	0	4	1
Wertz, 1b	5	2	3	2	Ump'ett,rf	2	0	2	0
Str'kl'd,ss	3	2	2	0	Kline, ss	1	0	2	2
Hegan, c	4	0	8	1	aDelis	1	0	0	0
Score, p	3	0	1	4	Roig, ss	0	0	1	1
					eCourtney	1	0	0	0
					K'brew, 2b	0	0	0	0
					McDer'tt,p	2	0	0	1
					bEdwards	0	0	0	0
					cPaula	0	0	0	0
					Schmitz, p	0	0	0	1
					dGravetz	0	0	0	0
					Shea, p	0	0	0	0
Totals	35	9	27	9	Totals	25	2	27	7

a—Forced Umphlett for Kline in 8th.
b—Walked for McDermott in 6th.
c—Ran for Edwards in 6th.
d—Walked for Schmitz in 8th.
e—Flied out for Roig in 8th.

Cleveland	001	100	100	—3
Washington	100	000	000	—1

R—Avila, Doby, Wertz, Yost, E—Runnels. Yost. RBI—Groth, Doby, Strickland, Rosen, 2B—Wertz, Strickland. S—FitzGerald 2. SF—Groth. DP—Kline and Vernon; Score, Hegan and Wertz. Left—Cleveland 12, Washington 12. BB—McDermott 5, Score 11, Schmitz 2. SO—McDermott 4, Score 6, Schmitz 1, Shea 1. HO—McDermott 5 in 6, Schmitz 3 in 2, Shea 1 in 1. R-ER—Score 1-1, McDermott 2-1, Schmitz 1-1, Shea 0-0. HBP—by Score (Sievers). W—Score (7-4). L—McDermott (3-6). U—Flaherty, Chylak, Berry, McKinley. T—2:44. A—17,189.

Williams, Zauchin Lead Bosox Romp

BOSTON, June 14 (AP) — Rookie first baseman Norm Zauchin's three-run homer and Ted Williams' home run and two doubles ignited the Boston Red Sox' 12-4 victory over Kansas City Tuesday.

KANSAS CITY	AB	H	O	A	BOSTON	AB	H	O	A
Power, 1b	4	2	4	0	G'dman,2b	5	1	2	3
Simps'n,1b	0	0	0	0	Klaus, ss	5	4	1	6
Sl'g'ter,rf	3	1	0	0	Will'ms,lf	4	3	3	0
aRenna	1	0	2	0	Sl'n'ns,lf	0	0	0	0
Zernial,lf	4	1	2	0	Jensen, rf	3	0	0	0
Wilson, cf	4	1	2	0	Zauchin,1b	3	1	10	2
Finigan,3b	2	0	2	0	White, c	5	1	8	0
C's B'y'r,3b					Hatton, 3b	1	0	0	0
	2	2	0	0	Piersall,cf	4	2	3	0
Lopez,2b	4	0	1	2	Sullivan,p	5	0	2	1
De'm'r'st,ss	3	0	5	2					
W.Shantz,c	4	2	6	0					
Ditmar,p	1	0	0	2					
Sleater,p	0	0	0	0					
Gorman,p	2	0	0	0					
bVaio	1	0	0	0					
Totals	35	9	24	6	Totals	35	12	27	12

a-Ran for Slaughter in 5th.
b-Grounded out for Gorman in 9th.

Kansas City	000	020	020	—4
Boston	008	300	10x	—12

R—Power 2, Wilson, W. Shantz, Goodman 2, Klaus 2, Williams 2, Zauchin, Hatton 2, Piersall 2, Sullivan, E—Klaus, Lopez. RBI—Zauchin 4, Klaus 2, Williams 3, Piersall 2, Power 2, Wilson 2. 2B—Williams 2. HR—Zauchin, Piersall, Power, Williams, Wilson. DP—Lopez, DeMaestri and Power; DeMaestri, Lopez and Power; Goodman and Zauchin. Left-Kansas City 5, Boston 10. BB—Ditmar 5, Sleater 4, Gorman 2, Sullivan 1. SO—Sleater 1, Gorman 4, Sullivan 7. HO—Ditmar 7 in 2 2-3, Sleater 4 in 2-3, Gorman 1 in 2-3. R-ER—Ditmar 8-3, Sleater 3-3, Gorman 1-1, Sullivan 4-4. W—Sullivan (7-6). L—Ditmar (3-3). U—Summers, Hurley, Runge. T—2:13. A—4,277.

Solunar Fishing Guide

By JOHN ALDEN KNIGHT

The major periods are shown in bodface type. Those begin at the time shown and last for an hour and a half or two hours thereafter. The minor periods, shown in regular type, are of somewhat shorter duration.

June		Minor	Major	Minor	Major
15	Wdn'sday	12:45	7:00	1:15	7:25
16	Thursday	1:35	7:55	2:10	8:25
17	Friday	2:35	8:55	3:10	9:30
18	Saturday	3:10	10:00	4:15	10:35
19	Sunday	4:45	11:00	5:15	11:30
20	Monday	5:45	11:55	6:15	———
21	Tuesday	6:45	12:35	7:15	1:00
22	Wednesday	7:45	1:35	8:15	2:00
23	Thursday	8:40	2:30	9:10	2:55
24	Friday	9:30	3:20	10:00	3:45
25	Saturday	10:20	4:10	10:45	4:30
26	Sunday	11:00	4:50	11:30	5:15
27	Monday	11:45	5:35	———	6:00
28	Tuesday	12:15	6:20	12:25	6:45

Harshman Three-Hits Birds, 1-0

Rogovin Walks Winner Home

BALTIMORE, June 14 (AP)—Pitcher Saul Rogovin of the Baltimore Orioles walked in the only run tonight while Chicago's Jack Harshman gave up only three singles for a 1-0 victory by the second place White Sox.

Rogovin, taking his sixth loss out of seven decisions, had the White Sox well in control with only three of them reaching second before the eighth.

Rogovin walked Jim Rivera intentionally to fill the bases after Minnie Minoso popped out, but he couldn't find the plate when he wanted to and Sherman Lollar also watched four straight balls go by to force in Carrasquel.

CHICAGO	AB	H	O	A	BALTIMORE	AB	H	O	A
Car'sq'l,ss	3	2	1	3	Abrams,lf	2	0	0	0
Fox, 2b	3	2	4	3	Moore, p	0	0	0	0
Minoso, lf	3	0	3	1	Byrd, p	0	0	0	0
Rivera, rf	3	1	1	0	Pyburn,3b	3	1	0	2
Lollar, c	2	1	8	1	Evers, rf	4	1	5	0
Busby, cf	4	1	2	0	Tri'dos,1b	3	0	9	0
Ken'dy,3b	3	0	0	4	cCoan	0	0	0	0
aMarsh'l	1	0	0	0	Smith, c	4	1	7	0
St'ph'ns,3b	0	0	0	0	Diering,cf	2	0	2	1
Jackson,1b	4	0	7	0	Young,2b	2	0	4	3
Dropo, 1b	0	0	1	0	Mir'da,ss	3	0	0	1
H'rsh'n,p	3	1	0	0	Rokovin,p	2	0	0	2
Cons'gra,p	0	0	0	0	bW'dl'g,lf	1	0	0	0
Totals	31	8	27	12	Totals	26	3	27	9

a—Lined out for Kennedy in 8th.
b—Struck out for Rogovin in 8th.
c—Ran for Triandos in 9th.

Chicago	000	000	010	—1
Baltimore	000	000	000	—0

R—Carrasquel. E—Young. Fox. RBI—Lollar. 2B—Fox. SB—Rivera. S—Pyburn. Young. Harshman. DP—Young and Triandos; Kennedy, Fox and Jackson; Diering and Triandos; Miranda, Young and Triandos; Carrasquel, Fox and Dropo. Left—Chicago 9, Baltimore 5. BB—Rogovin 4, Harshman 4. SO—Rogovin 4, Harshman 4. HO—Rogovin 7 in 8, Moore in 1-3, Byrd 0 in 2-3. R-ER—Rogovin 1-1. HBP—by Rogovin (Minoso). W—Harshman (5-4). L—Rogovin (1-6). U—Paparella, Honochick, Umont, Rommel. T—2:37. A—29,725.

ADVERTISEMENT

Fish Go Crazy!

One whiff of potent GYPSY FISH BAIT OIL makes fish hook happy! Dab a drop on your regular bait and be the fellow in the picture with a big string of fish. Ask for GYPSY FISH BAIT OIL at your tackle dealers, and catch more fish! Dealers, your Georgia supplier is Robinson Company, 289 Ivy Street, N. E., Atlanta 3, Georgia.

MATHEWS' BAKED-ON PAINT JOB
LOW AS $39.50
MATHEWS ECONOMY STATION
1289 Lee St., SW RA. 2972

Edge Begins Title Defense

Special to The Constitution

LAGRANGE, June 14—The Highland Country Club's annual 54-hole Invitation golf tournament opens here Wednesday with a field of 88 competing.

Ned Edge of the host club is defending champion. George Johnson of Atlanta, Wilkins Kirby Jr. of Newnan, and Pete Ferris of Griffin are expected to be the chief challengers.

Championship Flight: Ned Edge (defending champ); Bert Culpepper, 73; Bill Warren, 78; Pete Ferris, 78; Glen Conway, 77; Skin Edge, 78; Wilkins Kirby Jr., 78; Dan Smith, 77; Bryant Lanier, 78; C. F. Foster, 78; Jim Trotter, 78; Bill Trotter, 78; Rick Valeri, 79; George Johnson, 78; George Mansour, 80; Bill Robinson, 80; Horace Jester, 80; Winard King, 81; Pete Bishop, 81; Tom Parker, 82; Bruce Lanier, 82, and Jakie Rudolph, 82.

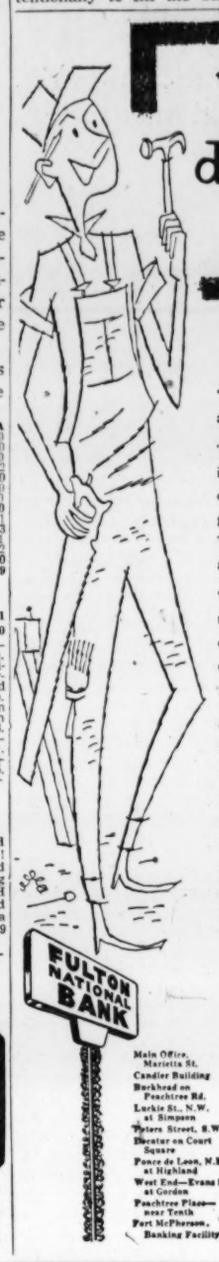

"Sure, I'm a do-it-yourself man"

"I get a lot of fun working with a saw and hammer and paintbrush around the house and it saves me plenty!

"My latest project was the conversion of my side porch into a beautiful pine paneled den at a cost of only $500. I figured out the materials needed and got a price on them from my lumber dealer. Then I went to the Fulton National Bank and got an FHA Home Improvement Loan.

"This type loan requires no mortgage or co-signers, the rates are very low and it can be repaid over a three year period. Our Home Improvement Loan costs us only $15.97 per month.

"I don't believe anyone can buy so much 'better living' for so little. I just wish we had tackled the job long ago."

You can borrow up to $2500 for all types of improvements such as basements, bathrooms, refinishing and painting, new roofs, garages, extra rooms and many other items. Now is the time to remodel and repair. Stop in at your Friendly Fulton neighborhood office today and get the facts about a Home Improvement Loan for *your* needs.

Main Office, Marietta St.
Candler Building
Buckhead on Peachtree Rd.
Luckie St., N.W. at Simpson
Peters Street, S.W.
Decatur on Court Square
Ponce de Leon, N.E., at Highland
West End—Evans St. at Gordon
Peachtree Place—near Tenth
Fort McPherson, Banking Facility

The Fulton National Bank
TEN LOCATIONS SERVING THE ATLANTA AREA
MEMBER FEDERAL DEPOSIT INSURANCE CORPORATION
MEMBER FEDERAL RESERVE SYSTEM

CRACKERS

Continued from Page 16

into a force-out, and Hersh rapped a hit through the middle for another.

That's as close as the Crackers came to overhauling the Vols, for reliefer Bill George was stroked for a surplus marker in the seventh and blasted for three more in the ninth. Hazle smashed a two-run triple off the right center signs and buzzed in himself when Caro made a bad relay throw to third in the ninth.

Ralph Birkofer, who came on after Dick Sinovic walloped his No. 7 homer and Ross signed his seventh pass in the eighth, protected the handsome spread the rest of the way.

Wake Forest Enters Semi

OMAHA, June 14 (AP)—Wake Forest slammed Western Michigan, 10-7, tonight in the NCAA College World Series and will meet Oklahome A. and M tomorrow night in a game to decide who goes against Western Michigan for the championship Thursday night.

Western Mich. ..000 010 060—7 9 0
Wake Forest ...007 010 20x—10 12 0
Eggers, Frechette (3), Finnebrock (3) and Leneave, Messner (8); McGinley, Adams (8), Walsh (8) and Holt.

Here's Why Your Skin Burns When You Shave!

YOUR RAZOR CUTS WHISKERS . . . AND YOUR SKIN TOO!

Your Skin is not flat—it's made up of tiny "hills and valleys." Whiskers sprout out of the valleys.

Your razor slices off many little "hills," making tiny invisible cuts. Close shaves require medication.

But, NOXZEMA Shave is *medicated* to give you cool, painless shaving!

Exclusive Noxzema Medication soothes and helps heal the dozens of tiny, invisible cuts you get every time you shave. Thanks to their exclusive medication, all three of Noxzema's Medicated Shaves are guaranteed:

1. *to give you a smoother, closer shave!*
2. *to help protect your skin!*

For the best shave of your life try Noxzema Brushless Cream, Noxzema Regular Lather or the New Noxzema Instant Lather. *They're all medicated.*

For Economical Shaving
Noxzema BRUSHLESS—
Giant Economy 10-oz. jar, 5-oz. tube

For Convenient Shaving
Noxzema INSTANT LATHER—
6¼-oz. pressurized can

NOXZEMA
MEDICATED SHAVES

It is utterly impossible to make a better Bourbon whiskey than Old Charter...

Suppose we don't try to put in words what happens with your first taste of this great whiskey. Instead, do this... Imagine you have started with the basically finest whiskey ever made in old Kentucky...Then you have waited for 7 full, round years to ripen it slowly, perfectly...Then take from your memory the finest-tasting whiskey you have ever known and imagine one still silkier, still mellower, still smoother. Do all these things...and then taste Old Charter!

Tick, tock...tick, tock... the whiskey that didn't watch the clock...*seven long years!*

OLD CHARTER

Kentucky's Finest Straight BOURBON

KENTUCKY STRAIGHT BOURBON WHISKEY • 86 PROOF • 7 YEARS OLD • OLD CHARTER DISTILLERY COMPANY, LOUISVILLE, KY.

Shrine Horse Show Opens Stand Today

Twelve States Represented As Trainers Get Early Start

By MICKEY LOGUE

Atlanta's Chastain Memorial Park—content to let Davy Crockett rule as "King of the Wild Frontier"—Wednesday launches its four-day reign as King of Southeastern Horsedom.

The 12th annual Greater Atlanta Shrine horse show's first afternoon session starts at 1:30 with night festivities slated for 7. But for a Tuesday visitor on horse show eve, the fun had already begun.

Leading riders and mounts from throughout the nation flocked into Chastain Park and started preparations aimed toward "Blue Ribbons." Twelve states were represented by equinine fanciers.

All stages of precompetition care were being administered the horses. Some trainers exercised and "sharpened" their mounts on the show ring track. Grooms had brusher doing overtime duty. Fine harness and walking horses got their tails "set" in the latest fashion.

Copan, a defending working hunter champion, received a late-afternoon feeding from owner and rider, Mrs. Joan Morgenthau of Birmingham, Ala. In two outings this spring—at Memphis, Tenn., and Birmingham—Copan won his class.

However, Mrs. Morgenthau, who learned to ride in her native England, was making no predictions. "Two years in a row is a big order," she said.

Garrymore, world's champion five-gaited gelding with a champion comedian's name, came in for his share of care from owner Miss Jolie Richardson, Atlanta, and caretaker Anthony Hamilton.

Although he once was invited to appear as the mystery "person" on the television show "I've Got a Secret," Garrymore was not named for the funnyman. "He's named after an Irish legend," Miss Richardson reports.

The 6-year-old bay is rapidly becoming a legend himself. He's missed the blue ribbon only once in his career.

Mrs. Gene Eaton Schuff made the longest trip to Atlanta. She brought Sun's Golden Girl, a Palomino Tennessee walking horse, from her Phoenix, Ariz., home.

W. S. Ford, too, was a long way from home, traveling from St. Louis, Mo., with Misty Miss, another Tennessee walking horse.

Pearls I Am of Bud Baker Stables was another top-flight early arrival.

Among other out-of-staters whose entries were on hand were Dr. Charles L. Brown, New Orleans, La.; Cas Walker, Knoxville, Tenn.; Ormond Biltmore, Ormond Beach, Fla.; Miles Wright, Charlotte, N.C.; Duncan and Eaton Stables, Inverness, Miss., and H. O. Davis, Montgomery.

Some 325 entries from 75 stables will compete for prizes totaling $10,000. Proceeds from the show, sponsored by Yaarab Mounted Patrol, benefit the Scottish Rite Hospital.

Staff Photo—Guy Hayes

MOLLY GAY (L), DALE BALDWIN AND MOUNTS READY FOR SHOW

Atlanta Girls Will Ride Remember Me (L) and Midnight Parader In Bid For Blue Ribbons

Atlanta's Harrison Trails Wiechmas In First Day's Southern Qualifying

Ex-Deac Leads by One With 71; Veteran Barnes Soars at 81

LINVILLE, N.C., June 14 (AP)—Phil Wiechmas, former Wake Forest College player from Harlan, Ky., was the only player to match par 71 today over the wind-swept Linville Golf Club course as the Southern Golf Assn. amateur tournament opened with the first of two 18-hole qualifying rounds.

Weichman, No. 1 player at Wake Forest as a freshman two years ago, dropped out of school during the winter but hopes to resume studies in the fall.

His 34-37 left him one stroke ahead of Charles Harrison, winner of the last three Atlanta city titles.

An entry list of 222 players, second highest in the tournament's 49 years, resulted in a playing day of almost 13 hours.

The field will play a second round over the 6,634-yard course tomorrow after which the low 32 will begin championship match play Thursday, ending with 36-hole finals Saturday.

British amateur champion Joe Conrad of San Antonio, Tex., who has won the last two Southerns, is exempt from qualifying.

For the first six hours, shifting winds that at times reached gusts of 36 miles an hour made life miserable for the early bids.

A three-way tie for third place involved Keely Brice, Charlotte, N.C.; Ed Gravely, Rocky Mount, N.C., and Hillman Robbins, Memphis, Tenn., last year's national collegiate champion.

Walker Cupper Billy Joe Patton of nearby Morganton had to par every hole on the back nine for a 75 after going out in 39.

The combination of the wind and cold and a rugged rolling mountain course was too much for many established Southern players to master. Tommy Barnes, Atlanta veteran who has won the tournament twice, shot an 81.

The halfway mark of the four-man team competition found a Tennessee team setting the pace with a 301 aggregate, paced by the 73 of Hillman Robbins. In second place with 304 was a Georgia team led by Charles Harrison's 72.

Eighteen holes tomorrow will conclude the team competition.

Other Georgians scored as follows: Jake Howard Jr., Augusta, Ga., 36-39—75; Arnold Blum, Macon, Ga., 38-37—75; Doug Sanders, Cedartown, Ga., 36-39—75; Jack Lumpkin, Athens, Ga., 36-41—77; Louis Hill, Atlanta, 38-39—77; Burgett Mooney, Rome, Ga., 38-39—77; Ed Barnes, Atlanta, 41-37—78; Sonny Ellis, Atlanta, 39-39—78; Al Sams, Macon, Ga., 38-40—78; Carling Dinkler Jr., Atlanta, 37-41—78; Rosser Little, Marietta, Ga., 37-41—78.

Phillips Gets Ninth Victory

Taylor Phillips won his ninth consecutive victory without defeat for Fort McPherson here Tuesday with a brilliant 4-hit, 10-strikeout formance against Camp Gordon. The score was 10-2.

Gordon .....000 200 000—	2	4	6
McPherson ....032 000 41x—	10	14	0

Mehl and Starr; Phillips and Dews. Cato (8).

Won't Be Card Scout, Says Stanky

ST. LOUIS, June 14 (AP)—The front office of the St. Louis Cardinals and Eddie Stanky, deposed manager of the club, disagreed today over Stanky's future assignment with the club, if any.

General Manager Dick Meyer of the Cardinals announced that he and Stanky, who was at his home in Fairhope, Ala., reached a "complete agreement" on a scouting assignment for Stanky. But a later statement from Stanky indicated it was something less than complete.

Both Meyer and Stanky did agree that Stanky had been given permission to negotiate with any other major league club.

Meyer announced at the same time that Stanky had been given an assignment to scout players in the top minor leagues for the Cardinals.

Stanky, at his home, said he had turned down a scouting offer by the Cardinals, at least for the time being.

"I have received permission to negotiate with any other major league club that I wish," Stanky said. "I was offered a scouting assignment in the St. Louis Cardinals organization which I did not take at this time. I wanted a job in the majors."

The apparent conflict in their views as to Stanky's status could not be resolved immediately because Meyer left by train for New York immediately after making his announcement and could not be contacted.

A Cardinal spokesman later conceded Stanky had rejected a suggestion by the club that he serve as a scout in the Pacific Coast League.

EXCLUSIVE BOWLING BALL Franchise

The makers of the world-famous bowling ball of More Live Rubber-Manhattan Rubber have openings in a few areas for exclusive drilling franchises.

Interested parties are invited to write us, stating fully as possible your background and qualifications.

Write Bowling Ball Dept. CJ., Manhattan Rubber Div., Raybestos-Manhattan Inc., Passaic, N. J.

FOR SUMMER DIVIDENDS Install CHRYSLER AIRTEMP Air Conditioning

Business goes up, expenses go down when you install Chrysler Airtemp—the only Packaged Air Conditioning with over 16 years proved dependability.

Engineered, Installed and Guaranteed by—

RANDALL BROS.
665 MARIETTA ST. • WALNUT 4711
Coal and Lumber Since 1885

"Only my new Sky Chief gasoline gives you all 3"

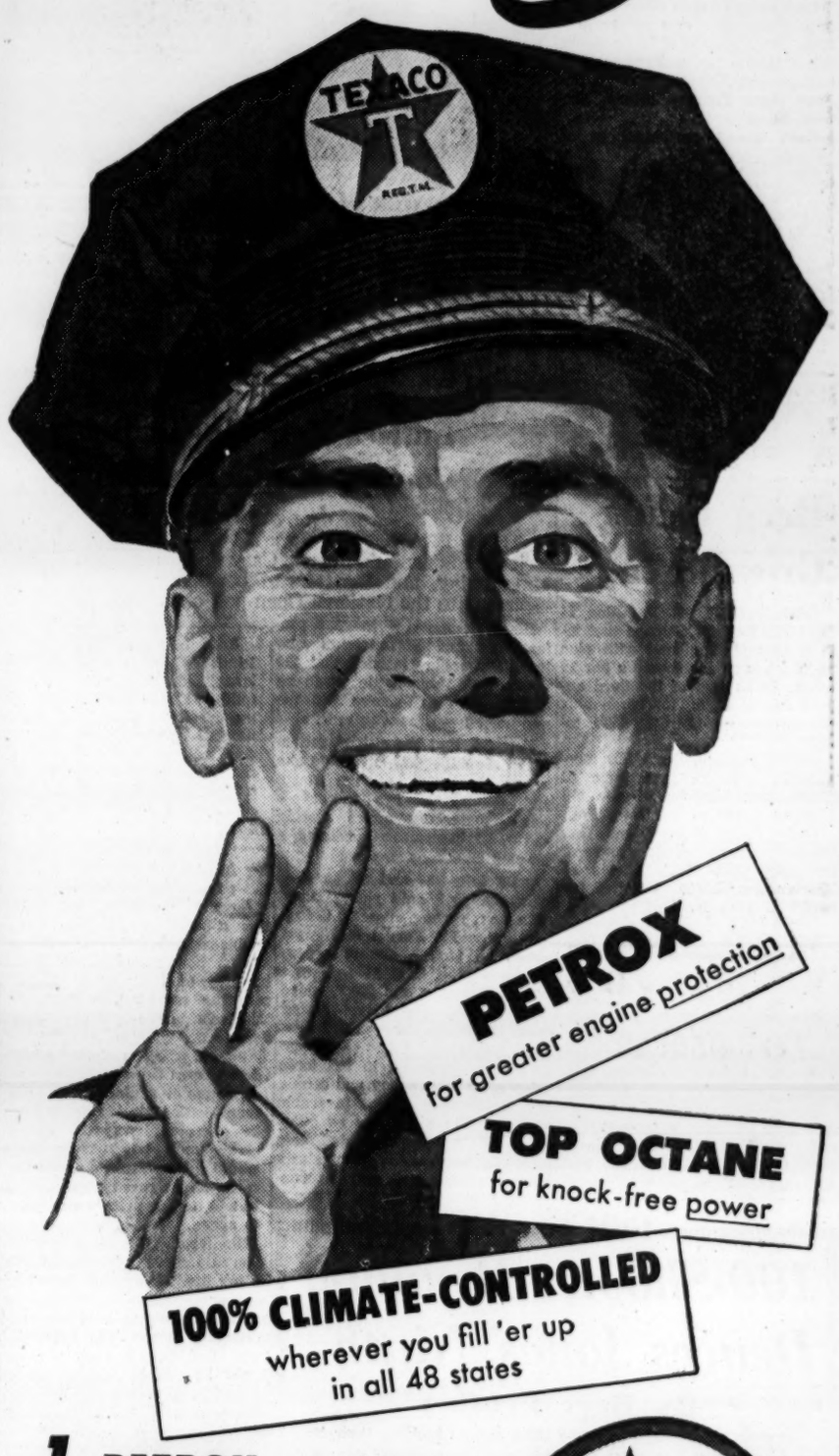

1. PETROX makes the big difference because Petrox *is* different. It's Texaco's exclusive *petroleum-base* element, found only in new Sky Chief gasoline, that protects every engine part it touches . . . prevents costly engine deposits . . . extends engine life and gasoline mileage.

2. TOP OCTANE for the peak in smooth, anti-knock power — a dynamic "power-surge" you'll actually feel at any speed and in any gear. Last year Texaco spent better than 75 million dollars just to increase octane quality. You'll feel the results in new Sky Chief!

3. 100% CLIMATE-CONTROLLED

When you buy new Sky Chief, you get the *one* premium gasoline specifically engineered to fit the climate and altitude wherever you fill 'er up in all 48 states. That means top performance, on every gallon of every tankful.

To be sure of all 3 (and your car *needs* all 3) fill up — keep filling up — at your Texaco Dealer, *the best friend your car has ever had.*

TEXACO DEALERS in all 48 states

TUNE IN . . . TEXACO STAR THEATER starring JIMMY DURANTE or DONALD O'CONNOR on television, Saturday nights, NBC.

. . . think of the pleasure he'll get from SLACKS for Father's Day . . .

There are no better "relaxing clothes" than slacks. And whether he's a novice (television type) or a professional of the week-end-vacation and golf course variety, slacks will fit right in with his plans. So give him slacks to help him relax. At Zachry you'll find a fine selection to please every taste . . . every wallet.

PALM BEACH *smooth weave slacks in many solid colors and new, neat patterns* **$10.95**

Palm Beach Flex Weave, $12.95

WASH 'N WEAR *that need no ironing, dry in a few hours. Frosty flecks and corded stripes* ... **$12.95**

SPECIAL VALUE *in all-wool or dacron-wool tropicals. Solid colors and neat flecks* **$14.95**

DACRON - WOOL *tropicals that hold their press, even in the rain. Many neat colors* **$17.50**

BENGALINE *slacks by Hart Schaffner & Marx. All-wool tropicals with "Air-conditioned Weave".* **$19.95**

VIRACLE *slacks by Hart Schaffner & Marx. 55% dacron, 45% wool wears for weeks without pressing* **$22.50**

SECOND AND THIRD FLOORS

open till 8:30 Fridays!

ZACHRY

85-87 PEACHTREE STREET

Morris' Net Foe Defaults

Feature Won By Longshore

MEMPHIS, June 14 (AP)—Rain and defaults kept most of the big names inactive today in the men's singles division of the Southern tennis tournament.

Top match of the day was Leslie Longshore's 6-1, 6-3 win over Dave Caton of Pensacola, Fla. The Anniston, Ala., veteran reached the third round with the victory.

Defending champ Tom Brown, San Francisco, won by default from Jay Freeman of Little Rock. Allen Morris, from Presbyterian College and Atlanta, won on default from Tommy Elliott, Oxford, Miss.

Rain forced postponement of all men's doubles.

Men's Singles—Frank Spears, Cherry Point, N. C., defeated W. H. Moore, Nashville, 6-0, 6-1. Larry Shippey, Atlanta, demeated Bob Cook, Jackson, Miss., 6-1, 6-0; Allen Morris, Atlanta, defeated Tommy Elliott, Oxford, Miss., default; Stew Hester, Jackson, Miss., defeated Lt. John Berkeley, Cherry Point, N.C., 6-0, 6-2; Horace Smiley, Nashville, defeated Richard Schuette, Houston, default; Gustavo Palafox, Mexico City, defeated Leighton Pettis, Oxford, 6-0, 6-2; Al Harum, Coral Gables, Fla., defeated Ed Petro, Leland, Miss., 6-0, 6-0; Leslie Longshore, Anniston, Ala., defeated Dave Caton, Pensacola, Fla., 6-1, 6-3. Jerry Dalrymple, New Orleans, defeated Leslie Nicholson Jr., Memphis, 6-1, 6-0; Tom Brown, San Francisco, defeated Jay Freeman, Little Rock, default; Johann Kupfenburger, South Africa, defeated John Nixon, Nashville, 6-2, 6-2; Cliff Mayne, Berkeley, Calif., defeated Larry Caton, Pensacola, Fla., 6-1, 6-1.

Crawford Henry, Atlanta, defeated Eldon Roark Jr., Memphis, 6-3, 6-2; Sam Daniels, Columbia, S.C., defeated Harry Page, Cincinnati, 6-1, 6-2; Orlando Garrido, Havana, Cuba, defeated Bill Katz, Nashville, 6-1, 6-3.

Berg Leads Grossinger

GROSSINGER, N. Y., June 14 (AP)—Patty Berg of Chicago shot into a commanding lead with plus 23 in points as she scored a par 72 in the first round of the third annual Round Robin tournament at the Grossinger Country Club today.

Second place in the $8,700 tournament, with its first prize of $1,500, was held by 21-year old Marlene Bauer of Sarasota, Fla.

Louise Suggs of Sea Island, Ga., leading women's money winner of the year, and Betsy Rawls of Spartanburg, S. C., were tied for fourth at plus 10.

Mrs. Hal Denson Wins in Play Day

Mrs. Hal Denson posted a net 74 score to take first place in Atlanta Women's Golf Association play day Tuesday at Capital City Country Club.

Mrs. Lowell Dowdell's net 74 was good for second-division honors, while third-division prize went to Mrs. Donald McKie who shot a net 68.

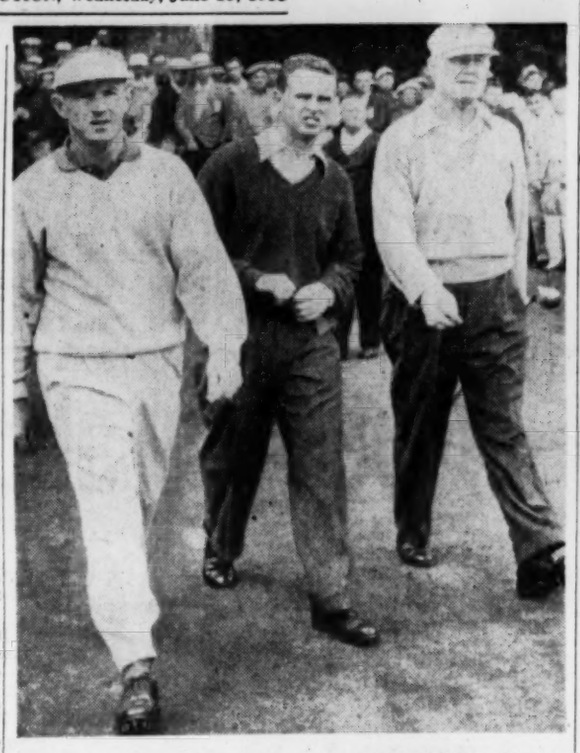

Associated Press Wirephoto

THREE TOP MEN IN OPEN WORRIED ABOUT ROUGH

Gene Littler, Harvie Ward, Byron Nelson Frown Leaving Tee

Snead, Middlecoff Open Stock Soars

Entries Rate Hogan Behind Course, Weather as Worry

By WILL GRIMSLEY

SAN FRANCISCO, June 14 (AP)—The stock of hard-luck Sam Snead and intense Cary Middlecoff took a sharp jump today, and Ben Hogan became less a terror for aspirants to the National Open golf championship.

However, most of the 132 professionals and 30 amateurs who tee off Thursday insisted that the weekend's 72-hole battle would be a fight with the course and the weather as well as with men.

Few felt that the official softening of the 6,700-yard Olympic Lake Course—barbering of the rough and shaving of two fairways—would materially affect scoring and most contenders predicted a 280-plus winning score.

"I'd take 286 and sit on it—very happy," said young Dick Mayer, who missed tieing champion Ed Furgol last year when he took a double bogey seven on the final hole.

"You can give me 290," added Chick Harbert, the barrel-chested PGA champion from Northville, Mich.

The sun came out in full force today after days of fog and drizzle and hopes rose for a favorable weekend. Yet there was no guarantee of it. Morning and late afternoon fog sweeps in regularly from the Pacific Ocean, dampening fairways and adding yards to the par 35-35—70 layout.

SAN FRANCISCO, June 14 (AP) — Elmer Reed of Atlanta, Ga., shot a hole-in-one today in a practice round for the National Open golf tournament which starts Thursday on the Lake course of the Olympic Club. Reed used a two-iron to sink his tee shot on the 220-yard third hole.

Already the boys have tabbed this a driver's paradise and a double-bogey nightmare — depending on how you look at it—and because of their great showing with the wood clubs Snead and Middlecoff have gained tremendous favor.

Snead, who has missed a half-dozen Open titles by the margin of a putt or a piece of bad fortune, drilled his tee shots down the narrow fairways for successive rounds of 70-71-71-68, which would give him a pretournament 280, figured good enough to win the big prize with strokes to spare.

Middlecoff, the Masters champion said, "I've never driven better in my life." Middlecoff hasn't had any spectacular rounds but he's plucked birdies all over the place.

Hogan, meanwhile, became a man of mystery but the usual cold fright he has instilled in his adversaries down through the years seems to have lessened considerably.

Atlantan Michael In Pee Wee Play

Special to The Constitution

ORLANDO, Fla., June 14—Chris Michael, 9-year-old son of Mr. and Mrs. Thomas B. Michael of 1238 Westboro drive, SW, Atlanta, has entered the ninth annual National Pee Wee Golf championships to be held here June 19.

PIT TO POST

Attraction of Racing? Ask Drivers, Faithful

By AL THOMY

Some debate the attraction of automobile racing. They ask: "Just what is it about this sport that cements such a brotherhood of competitors and draws a fanatical following from the lay people?"

Al Thomy

There are many answers, some monetary, some abstract in the realm of honor and glory, and some just plain "age of speed" talk. Said one race driver:

"This is my job. I don't do any other kind of work, just race. I follow the circuit, and I'm out there making a living. Some people are mechanics, some professional men, some boxers. I'm a racer. All this talk about the sport of it is okay, but, me, I'm doing it for my bread and butter."

The late Wilbur Shaw, in his book, "Gentlemen, Start Your Engines," cites the racing fraternity as one of the closest of any sport. When one driver is not using a certain tool or engine part, he is only too happy to lend it to a friend, who may be competing in the same race. Once in a while you get a bad egg in the basket, but that's to be expected in any venture.

Though some minimize its importance, some good comes out of automobile racing, the Indianapolis Speedway, for instance. New engine parts, tires, safety devices, etc., are tested under most adverse conditions. There is a risk, certainly, but test pilots undergo the same risks daily. Football is risky, and Minnie Minoso will tell you baseball is no hopscotch game.

The thrill of racing to the spectators? One example:

Last year Albany driver Nero Steptoe threw his right front wheel in a race. The car remained upright so long as he maintained his speed. So he went 22 laps without a front wheel, won the race, and the spectators were on their feet, wildly cheering the feat. Three times Steptoe got the black flag to stop and three times he ignored it.

To a racing fan, it was like a fullback crossing the goal line with five men on his back.

Me? I've never been in a racer, and have no immediate plans for challenging Tim Flock.

SHORT LAPS: Bob Welborn, young North Carolinian coming up fast in NASCAR, is a **Lee Petty**-protege. . . . One stock car race in England drew 43,000 spectators. . . . In answer to a request: No AAA big car races are scheduled for Atlanta this summer. . . . The "Hodges-Burrell Special," now driven by Atlanta's **Ed Samples,** holds the world's record for a measured mile. The Birmingham car made the run in 130.01 mph in 1954. It took 13 feature races last season, and won the Southeastern championship at Lakewood last September.

Cal Niday, recovering from a serious injury in the Indianapolis "500," is the national AAA midget racing point-leader with 634. . . . **Foreball Roberts,** Darlington "200" winner, placed first in two modified races last week, at Spartanburg, S.C., and Asheville, N.C. . . . Spirit dept.: **Bo Spradlin** is not a man to be held down. In recent weeks he has had motor trouble and turned over while leading races. But last week at Dallas, fellow drivers found him under blankets in his car awaiting race time. . . . And who's going to beat **Ralph Bialock** in the Peach Bowl midget races?

Richardson, Perry Lone U.S. Survivors

LONDON, June 14 (AP)—Hamilton Richardson, young Davis Cup player from Baton Rouge, La., and Bob Perry of Los Angeles emerged today as the sole United States' hopes to turn back the strong Australian challenge in the singles of the London Grass Courts championships.

Richardson reached the third round by defeating Vladyslav Skonecki, an exiled Pole, 6-3, 7-5 at the London Queen's Club. Perry qualified for the third round by turning back P. Williams of South Africa 1-6, 6-3, 6-3.

Two other Americans, Gardnar Mulloy of Miami Beach, Fla., and Malcolm Fox of Baltimore, Md., were eliminated. The veteran Mulloy was beaten by Ian Vermaak of South Africa, 6-2, 6-3. Bobby Wilson, 20-year-old Briton aiming at a place on his country's Davis Cup team, defeated Fox, 6-0, 7-5.

Tony Trabert of Cincinnati, Ohio, and Vic Seixas, Philadelphia, are not competing in the singles. They are concentrating on the doubles play.

All the Australian stars—top-seeded Lew Hoad, Ken Rosewall, Rex Hartwig and Mervyn Rose—breezed through to the third round.

Tony Pickard, 20-year-old Briton scored a big upset by defeating Giuseppe Merlo, Italian Davis Cupper.

John Ager of Atlanta, Ga., and Pablo Eisenberg, Maplewood, N.J., were eliminated in the second of the men's doubles by Argentina's Enrique Morea and A. D. Russell, 6-1, 8-6.

Herrington Set To Roll

James Herrington of Gainesville, seriously hurt when he wrecked his car on the 98th of a recent 100-lap race at the Peach Bowl Speedway, will be back in action Wednesday night.

Occasion will be the stock car card at the Peach Bowl starting at 8:30. Program will be topped by a 25-lap feature in the S.R.E sportsman division.

Get More...Pay Less with Your Loan at Beneficial Compare!

GET UP TO $1200 AND PAY LESS!

▶ Now — at *Beneficial* — you can get up to $1200 — and *pay less than the maximum charge allowed by law.* Now! consolidate your bills in one place. Phone for loan in 1-visit — write, or come in.

Loans on Signature, Furniture or Car

EXAMPLES OF LOANS ON 18 MONTH PLAN

$ Cash You Get	$100	$500	$1000
Repay Monthly	$6.88	$34.11	$66.60

Above payments cover everything! Loans of other amounts, or for other periods are in proportion. (Ga.)

Beneficial Finance System — Beneficial FINANCE CO. (Personal FINANCE CO.)

3 convenient offices in Atlanta—which is nearest you?

• 94 Plaza Way, S.W., Ground Floor ..... ALpine 4507
• 1 Peachtree Street, N.E., 2nd Floor ..... ALpine 7671
• 1033 Peachtree Street, N.E., Ground Floor ..... VErnon 7317

OPEN EVENINGS BY APPOINTMENT — PHONE FOR EVENING HOURS

Loans made to residents of all surrounding towns

Why fry when you drive this summer?

...cool your car with a

Novi AUTOMOBILE AIR-CONDITIONER

for only $395.00 INSTALLED!

Available for 1954-1955

FORD • MERCURY • LINCOLN • CADILLAC
OLDSMOBILE • BUICK and CHEVROLET

Available soon: 1955 six cylinder Plymouth, 1955 V8 Pontiac

SATISFACTION GUARANTEED

NOVI EQUIPMENT CO.

SALES AND SERVICE

16 THIRD ST., N. E., Between The Peachtrees EL. 5562

BUDGET TERMS AVAILABLE

NATION-WIDE SERVICE AVAILABLE

Cary Middlecoff
**Member of Wilson Advisory Staff*

"Wilson Strata-Bloc Woods

place all your power on the ball!"

says *Cary Middlecoff**, 1955 MASTERS CHAMPION

These 4 facts prove Middlecoff's point:

1. Exclusive Strata-Bloc construction crisscrosses wood plies . . . eliminates grain which causes ordinary club heads to swell, shrink, warp and split.
2. Since club faces can't distort, vital face bulge and roll† never change. You deliver full power on the ball!
3. Because they're virtually unaffected by moisture, Wilson Strata-Blocs maintain uniform weight and "feel" to boost consistency . . . lower scores.
4. The great new Wilson Rocket shaft by True Temper generates extra power "kick" near head, provides sensitive "feel" in your hands as you stroke the ball. Wide range of shafts.

Wilson Jet Woods—in sets 1-3-4-5. Feature extra loft on driver and a No. 5 wood to reinforce the average player's long iron game. Ask your golf professional about Wilson Top Notch and Staff Model 11 woods, too. He'll be glad to tell you which set is right for your game.

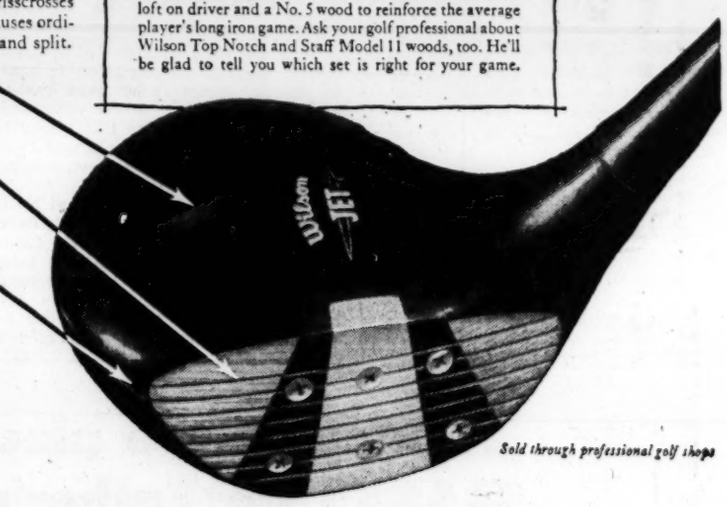

†Bulge—lengthwise contour across the face
Roll—vertical contour across the face

Sold through professional golf shops

Wilson ...world's largest manufacturer of sports equipment

WILSON SPORTING GOODS CO., CHICAGO • Branch offices in New York, San Francisco and 26 other principal cities • (A subsidiary of Wilson & Co., Inc.)

POWER UP WITH POWER-X

POWER-PRIMED WITH ROCKET FUEL!

New SINCLAIR PREMIUM GASOLINE

See Your Sinclair Dealer

Golf for All

100-Shooter Brannon Deuces Jones' Ninth

By Bert Prather

It may take an ace to make most golfers kick up their heels and "buy for the house," but Travis Brannon allows his eagle two on the ninth hole at Bobby Jones course Saturday afternoon gave him his top links thrill.

Bert Prather

Travis, you see, has to struggle to break 100. So when his four iron second trickled into the cup on the ninth he was so happy he doesn't even remember what he shot on the back side.

"That eagle of Travis' was equal to a hole-in-one by a low handicap player. And it meant just as much to him, too," said Bobby Jones pro Billy Wilson. Russell Lewis, who was Brannon's playing companion on the round, shared in his partner's enjoyment.

Big question around Druid Hills Golf Club is, Who broke his driver and threw the shaft in Harley Kimmell's yard at 799 Clifton Rd.? It evidently was a very important miss that prompted the player to toss the shaft so far. Harley had the shaft mounted on a properly inscribed sign and placed in pro Charlie Miller's pro shop. There is whispering around the club that the owner is known, but so far he hasn't called for the shaft or the club head which also has been found.

CHIP SHOTS: Ken Giesler, Bill Jennings and few of the other sharpies at North Fulton will probably think twice before they prevail upon **James Williams** to round out their foursome. The young assistant was invited to "get in the game" last week and proceeded to fire a 34-33—67 at them. Needless to say, he picked up the marbles . . . **Harry Unell's** 72 was the North Fulton bogey winner Sunday. **F. Wertz, F. Dannaman** and **Harry Ross** tied for second with 73s. . . . **Abe Masser,** the defending champion, leads qualifiers for the Bobby Jones club championship. Abe posted a 77. **W. T. Hoard** and **Johnny Walker** stand next with 78 and 79. Local muny players have 10 more days to get in the tournament, says pro **Billy Wilson.** . . . **Hal Spears Jr.,** a **Wilson** protege who captained University of Georgia's golf team a few years back, was a visitor at Bobby Jones Tuesday. Played nine holes with **Pop Herrington** and five with his old pro. **Hal** lives in Winter Garden, Fla., now . . . Incidentaly **Jim Mock** is going to talk a little less on the first tee from now on. **Jim** gave **Pop Herrington** one stroke a hole the other day. Then **Pop** went out and fired a 38. **Jim's** best was 39. We always suspected that **Pop was foxy.**

Ed Barnes, Adams Park's top player who is now playing in the Southern at Linville, N.C., plans to enter University of Florida this fall. **Ed** has just been discharged from the Navy. He served most of his stint at Jax NAS where he was a member of the golf team . . . **Paul Lavin** is looking for a big turnout of Publinxers for the Adams Park club tournament. Qualifying starts Saturday **Tommy Mathews** is defending champion. . . . **Billy Sams,** the little 15-year-old East Lake junior champion, convinced his dad he should send him to the Griffin junior tournament by shooting an 81 Tuesday over the Lake's No. 1 course. It was a new low for **Billy.** . . . **Joyce Denson,** City junior champ, was to receive a watch as a present from her family the first time she broke 80. She beat them to the draw by winning one in the American Business Club's hole-in-one tournament Monday night at Peachtree Hills Golf Center. West End Club members will keep an ear to the ground this weekend. Their popular pro, **Charlie Edwards,** is playing in the U. S. Open there Thursday through Saturday.

Every drop mellow-aged 6 years

OLD CABIN STILL

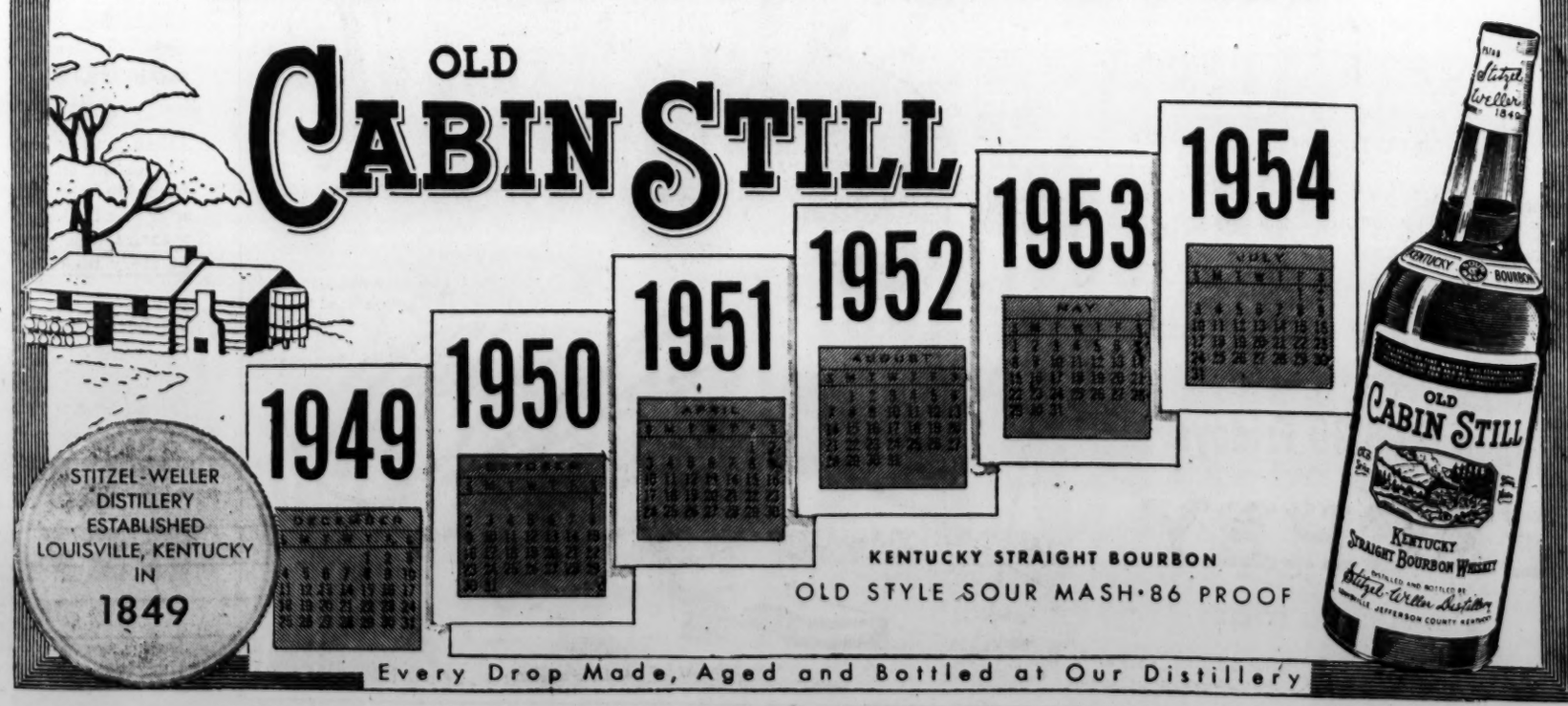

KENTUCKY STRAIGHT BOURBON

OLD STYLE SOUR MASH·86 PROOF

Every Drop Made, Aged and Bottled at Our Distillery

George Stabilizes Policy, Kefauver Declares

WASHINGTON, June 14 (AP)—Sen. Kefauver (D-Tenn) today described Sen. George (D-Ga) as the "principal stabilizing force in American foreign policy" and called on President Eisenhower to take George to the forthcoming Big Four meeting.

Kefauver said in a speech prepared for the Senate:

"I do not say this as a matter of flattery. Sen. George, with his great knowledge and experience, his integrity and his courage, has become, to my mind, the principal stabilizing force in American foreign policy. I would like to see him as a member of this delegation, not because as a Democrat he would lend to the delegation an air of bi-partisanship, but because of his ability and his character."

George has shown no interest in attending the meeting at the summit scheduled for July 18 at Geneva. Asked recently whether he would like to go along, he said with a smile that he neither travels in an airplane, except on extremely rare occasions, nor goes out at night.

Kefauver also suggested that George Kennon, former U.S. ambassador to the Soviet Union, and Mrs. Franklin D. Roosevelt be members of the delegation.

Air-Traveling Animals Thick as Honey Bees

New York Times News Service
Special to The Atlanta Constitution

NEW YORK, June 14—A shipment of bees from Paris Monday for the Museum of Natural History reminded officials of Idlewild Airport's livestock record.

In the year just ended listings showed 85,000 monkeys, 11,000 dogs, 1,000 partridges, 1,200 pigeons and 286 horses.

'150 Club' Likes Ike in 1956

WASHINGTON, June 14 (AP)—Louis Marx, New York toy manufacturer and friend of President Eisenhower, said today he has started a "150 Club" fund raising drive to help win a second term for the President.

"The idea is to get down to the grass roots and to the young people," Marx said in a telephone interview from New York.

The businessman said under the plan which he started a month ago, each contributor gets a button showing he is a member of a CLub, the CL representing roman numerals for 150.

Marx said the plan is not a chain letter idea because it has a stopping point at $36,150.

First, a committee member is appointed who donates $150. He gets 150 persons known as "organizing members" to put up $15 each as an "extra" contribution above what he would normally give to the campaign. Each organizing member gets 150 others to donate $1.50 each.

"The sole purpose is to nominate and elect President Eisenhower," Marx said.

THE DOBBS TRUSS
No Bulbs—No Belts—No Straps. Holds rupture in and up like the hand.
Accept No Other—Accept the Best for Reducible
RUPTURE
DOBBS TRUSS APPLIANCE CO.
205 Whitehall St., S. W. ATLANTA, GA. Tel. WA. 2568

Newest Development for Fine Writing
PAPER-MATE CAPRI
Fine-Point
SILVERED TIP
In sparkling jewelry finish... with "fine" or "medium" Silvered-Tip.
"Fine-Point" Silvered-Tip is the finest point ever touched to paper. Dad will thank you for his Capri over and over again!
$2.95
Silvered-Tip REFILLS.. 49c
NEW "Fine-Point" Silvered-Tip also available in Paper-Mate Deluxe 1.69

Get Sensational Savings...Up to 50% on nationally-advertised fishing tackle!
FREE FISHING TACKLE COUPON BOOK when you buy an EVERSHARP-SCHICK RAZOR KIT
Eversharp-Schick Injector Razor plus 12-Blade Injector in compact travel case.... 98c
All-new Hydro-magic Injector Razor plus 24 "Gold" blades in sturdy travel case. 1.89
EVERSHARP-SCHICK HYDRO-MAGIC '500' INJECTOR RAZOR
"Aristocrat of all razors" with 24 Hydro-magic Blades in a jewelry type gift box!..... 5.00

AFTER SHAVE LOTION and THISTLE & PLAID COLOGNE
Dad will think of you every day he uses this masculine-scented gift! 2.10
KINGS MEN Toiletries
AFTER SHAVE LOTION
Refreshing, cooling! In a handsome gift flagon! 1.00
FREE! REFILL DEODORANT with purchase of KING SIZE SPRAY DEODORANT.
2.50 Value Both for one price 1.25

rise
Push-Button Shave
New GIANT Size
Smoothest shaves in ½ the time. With built-in after shave comfort!
1.20 VALUE
NOW ONLY 98c

hats off to dad
FATHER'S DAY, Sunday, June 19th

MENNEN
Skin Bracer
AFTER-SHAVE LOTION
America's Favorite After-Shave Lotion!
59c
Also 1.00 SIZE

MASTERCRAFT
Custom-Made PIPES
Finest old Algerian Briar with natural hand-rubbed finish. Choice of 24 perfectly balanced shapes!
1.96
Compare 7.50 Value!
BOXED and GLOVED

MEDICO Gift Pack
★ V.F.Q. FILTER PIPE
★ ZIPPER TOBACCO POUCH
"Bonus" Pack of Medico Filters in an attractive golden gift box!
Father's Day Special 3.00

No. 15 HAVANA SECONDS CIGARS
Full 5" Perfecto Shape. 100% all Havana Tobacco. Seconds of higher-priced nationally-advertised cigars...flavor and quality not impaired.
BOX OF 50
3.35

A luxury that actually does Dad good
AQUA VELVA
AFTER-SHAVE LOTION
For a feeling of well-being...and of being well-groomed!
59c 98c

SPICED SHAVE LOTION
New! Spiced light... Spiced right! 1.00
Good Grooming Begins with... Seaforth!
SPICED TWOSOME
Shave Lotion and Cologne in travel sized jugs. 1.00
EXECUTIVE DUET
Giant sized Minute Shave and Heather Shave Lotion. 2.00

GIFTS BY SHULTON
CHARBERT
AFTER SHAVE LOTION
The gift a man would choose for himself. "Of Thee I Sing" fragrance...a clean, fresh scent! 4 oz. 1.00
OLD SPICE GIFT SET
After Shave Lotion and Body Talcum. 2.00
OLD SPICE TRAVELER SET
Travel sizes of After Shave Lotion and Talcum. 1.00
OLD SPICE AFTER SHAVE LOTION
Tangy, refreshing, masculine scent. 4¾ oz. 1.00 9½ oz. 1.75
OLD SPICE STICK DEODORANT for Men 1.00

DRUG LANE STORES Rexall
Prices subject to Fed. Excise Tax where applicable

MOON MULLINS

DICK TRACY

ORPHAN ANNIE

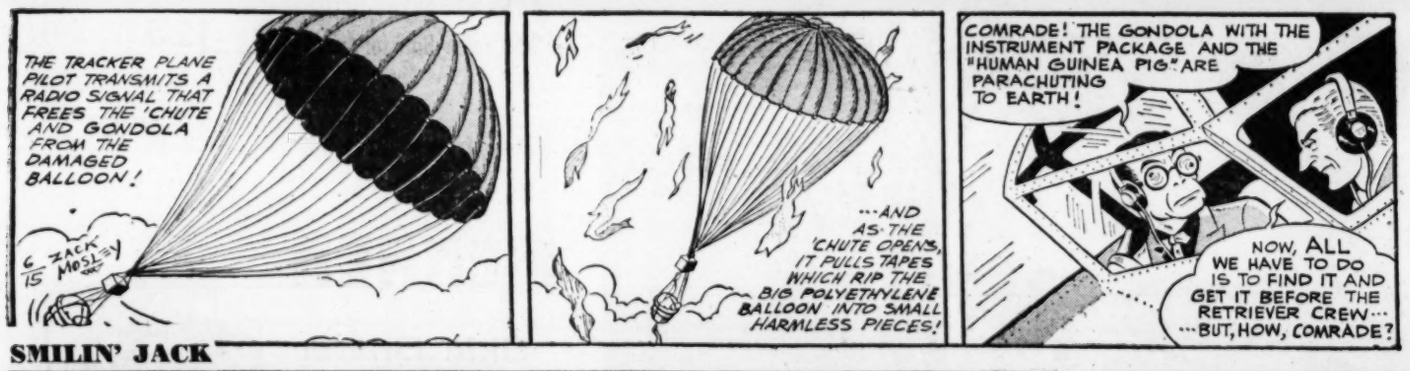

SMILIN' JACK

MARY WORTH

JULIET JONES

STEVE CANYON

BEN BOLT

Goren ON Bridge

East-West vulnerable. North deals.

NORTH
♠ K Q J 10 7 4
♥ 7 6 5
♦ 4
♣ K 8 2

WEST
♠ A 8 2
♥ 4 3
♦ K 7 5
♣ Q J 10 9 7

EAST
♠ 9 5 3
♥ 9 8 2
♦ A Q 9 6 2
♣ 6 4

SOUTH
♠ 6
♥ A K Q J 10
♦ J 10 8 3
♣ A 5 3

The bidding:

North	East	South	West
3 spades	Pass	3 no trump	Pass
Pass	Pass		

Opening lead: Queen of clubs.

South appeared to be guilty of gross extravagance when he discarded a sure trick in the play of today's hand. But he made the appropriation in the interests of an advertising campaign that in the end paid off.

Declarer was Arthur Miller of Fort Worth, Tex., who teamed with Clifford Russell of Miami Beach, Fla., to win the Men's Pair championship at the Southeastern Regional tournament recently held at Miami Beach.

Mr. Russell chose to open with a pre-emptive bid of three spades, and Mr. Miller responded with a call of three no trump. Shooting for a maximum score North decided to pass, though the more normal procedure would have been to carry on to a game in spades. West opened the queen of clubs and declarer won the ace. A spade was led at once and West held up until the second spade. South had to make a discard and the obvious choice is the useless little club. Mr. Miller, however, took time out for a little calculation. It was reasonable to assume that the entire field would wind up in a spade contract and experience no difficulty in making 11 tricks for a score of 450. While it is true he could discard a club and, if West failed to shift to diamonds, he would bring in 12 tricks at no trump, he decided that 11 tricks at no trump would produce the same top score. It was of the utmost importance to avoid a diamond shift, for such a play would hold declarer to three no trump and, almost surely, a low score. He decided, therefore, to make the best effort to induce a shift to hearts rather than diamonds. He discarded the ten of hearts.

West decided that the club continuation was futile and realized that his side could salvage tricks only in the red suits. A diamond shift would have yielded the defense three tricks, but West could not help being influenced by the fact that declarer had shed a heart. That appeared to be the suit to attack and when he led accordingly declarer ran off with 11 tricks.

Today's Crossword Puzzle

ACROSS

1 Milady's neckpieces.
5 Stretched tightly.
9 Roman matron's garment.
14 Crooner Vallee.
15 Church recess.
16 Garden flower.
17 Harrow's rival.
18 While.
19 Get up.
20 Subdivisions of Paris.
23 Custodians.
24 Banvan.
25 Versatile bean.
26 Insecure knots.
30 The Saar is one.
33 Perfect joy.
34 Extinct Blue Eagle.
35 Prototype of Mars.
36 Quench thirst.
37 Embellish or crop.
38 Oona Chaplin, —— O'Neill.
39 The fifth tire.
40 Airplane motor sound.
41 Turtle's shell.
43 Romanian coin.
44 Stack of hay.
45 Battercakes.
49 Novel by Mark Twain: 1884.
53 Benefit.
54 Crocus or gladiolus.
55 Mother of Apollo.
56 Clown in "Twelfth Night."
57 Ceremony.
58 River to Elbe.
59 Party to a bet.
60 Caribou.
61 Withered.

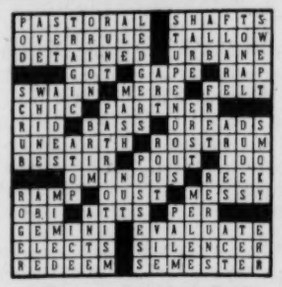

Solution to Yesterday's Puzzle

DOWN

1 Shatter.
2 Bizarre.
3 Idolize.
4 An abstract.
5 Cheap and gaudy.
6 Insect pest.
7 Customs.
8 Bowling score.
9 Parts of flowers.
10 Vessel for soup.
11 Senator Johnston of S.C.
12 Shopper's memorandum.
13 Anthropoids.
21 A Broadway light.
22 Clean the slate.
26 Sunglasses reduce it.
27 Perfume box: Japanese.
28 Padraic Colum's homeland.
29 Identical.
30 Judge's bench.
31 Region.
32 Jeremiah was one.
33 24 made a pie.
36 Region penetrated by many TV shows.
37 Gourmet food.
39 Mackerel net.
40 Challenge.
42 Noah was one.
43 Pantry.
45 Use stationery.
46 City in Belgium.
47 Matriculate.
48 Zzz.
49 Dagger hilt.
50 Layer of the iris.
51 Vessel for wine.
52 Buffalo's lake.

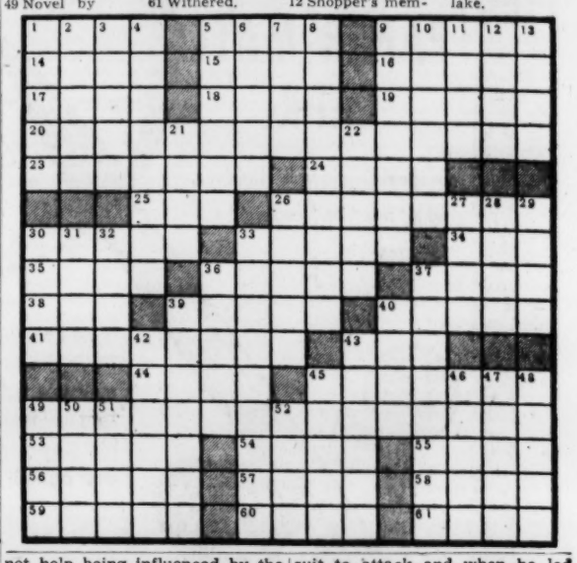

Southern Rebuilt ROUND-BOBBIN
Singer
ELECTRIC PORTABLE SEWING MACHINE
29.50 REG. 59.50
EASY TERMS—$1.25 WEEKLY
5-YEAR GUARANTEE
• No "extras" to buy—$29.50 is all you pay!
• New Carrying Case • New Sew Light
• New Motor • New Foot Control
• Free Button-holer—limited time only
• Handsomely rebuilt in Southern factory
• Buy from reputable dealer and save!
• Liberal Trade-In
FREE
NO EXTRA COST
Quick, Easy DARNER
For quilting, applique, mending, rippers, buttons
FREE HOME DEMONSTRATION
WITHOUT OBLIGATION WITHIN 100 MILES
CALL
MA. 9397
OR WRITE
167 MITCHELL ST., S. W.
SOUTHERN SEWING CENTER

LOOK! what $1 will do.
$1 DELIVERS ANY ITEM AT SOUTHERN
$10 TRADE-IN ALLOWANCE FOR YOUR OLD MATTRESS
Innerspring MATTRESS
Regular $28.95
NOW $18.95
$1 DOWN
OPEN FRIDAY NIGHTS
EASY TERMS!

SAVE $40
Reg. $119.95
3-PC. BEDROOM SUITE
NOW $79.95
$1 DOWN IS ALL YOU PAY!
OPEN FRIDAY NIGHTS

$20 TRADE-IN ALLOWANCE FOR YOUR OLD STUDIO OR SOFA BED
USE OUR FRIENDLY EASY CREDIT TERMS!
$1 DOWN
DELIVERS THIS LOVELY SOFA-BED
OPEN FRIDAY NIGHTS

Enjoy a fine sofa by day . . . a comfortable full-size sofa bed by night. Spring-filled.
Regularly $69.95
Less $20 Trade-In
You Pay Only $49.95
SOUTHERN FURNITURE CO.
165 Whitehall St.
Between Mitchell and Trinity—Out of the High Rent District

The Worry Clinic

DR. GEORGE W. CRANE

Woman's Life Changed By Compliment Club

Miriam G., aged 44, is the wife of a prominent judge.

"Dr. Crane, I am a changed personality," she glowingly informed me.

"And I owe it to your 'Compliment Club' project. Our children were grown and married, so the judge and I had settled down into a comfortable middle-age existence.

"But one day I read about your 'Compliment Club' experiment, and decided to try it out.

"Oh, I'll admit that my primary aim was somewhat selfish, too, for I had degenerated into a typical hypochondriac.

"For example, I had always held a fear of cancer, so I would imagine all sorts of ailments. And I had consulted specialists many times, but they always pronounced me in sound health.

"When I read your advice about positive thinking, I decided maybe the 'Compliment Club' would be good medicine for me.

"Well, I started out with great enthusiasm to pay my three honest compliments every day.

"All went well until about the third week. Then, at the dinner table one evening, I happened to recall that I had paid only two compliments that day.

"Since I didn't want to break my good record, I put on my coat and strolled out upon the street after dinner, just looking for somebody to whom I could pay a sincere bit of praise.

"Finally, I stopped at our neighboring drugstore and overheard the sales girl give a fine sales talk about a new cosmetic product, so I paid her my third compliment for the day.

"This experiment has been the best insurance for happiness I have ever seen.

"It has taken my attention off myself and forced me to become a social detective, observing my companions for their merits and virtues.

"As a result, I have started back into greater activity in my church and am now teaching a teen-age group of girls.

"Meanwhile, my thoughts have turned outward upon people so I am not such a worry-wart over my health. The judge says I really owe you $1,000 for freeing me from my constant dread of cancer."

So send for the "Compliment Club" booklet. Address your request to me in care of The Constitution, enclosing a stamped return envelope, plus a dime.

THEY'LL DO IT EVERY TIME — By HATLO

KEEP WELL

DR. THEODORE R. VAN DELLEN

They 'Charmed' Ills In the Days of Yore

Last week we were asked whether wearing copper jewelry would relieve arthritis. This may seem silly yet charms and luck pieces played an important role in medicine in days of yore.

If each of us would confess frankly we would have to admit harboring some superstition to which we adhere faithfully. Our allegiance is unconscious and more often than not, the habit dates from childhood.

We have all encountered wearers of horseshoe rings which are said to ward off rheumatism. Gold wedding bands were once looked upon as cures for warts, sties and sore eyes. The ring could be made even more potent by passing a handkerchief through it; this maneuver insured protective qualities against contagious diseases.

Paracelsus, the Swiss chemist, physician, and astrologer, constructed a finger ornament of a dozen or more metals. Welding was done under the influence of certain constellations, which induced a long life. Despite this, safeguard, the inventor died at age 48.

Old wives' tales about babies are legion. Folk sayings dictate how unlucky it is to take the infant downstairs before he goes upstairs. Nothing must be loaned from the house until the newborn has been baptized. Another absurd tale is that the nails may not be cut until the youngster passes his first birthday.

No child was to be allowed to gaze into a looking glass until he was at least three months old. Weigh an infant if you must but do not measure him, was an old English fetish. An Irish remedy for sore throat was to apply salt herring to the feet.

A curious remedy for leg cramps was to let the toes peep out beneath the bed covering.

Vision was preserved with a herb known as eyebright (euphrasia) that had become decayed with age. Back of the old spring tonic idea is the notion that the thick blood of winter must be thinned and purified and sulfur and molasses were used for this purpose. Sulfur also was popular for arthritis. Even fairly recently, a golden spike figured in the news.

Ollie Reeves

A Rhyme a Day

"Competing for travel trade, airlines, railroads and bus lines have developed fast, safe and comfortable passage."—Business article note.

If you prefer to go by air . . . an hour's ride will take you there . . . while, in your car, it takes a day . . . for you must stop along the way . . . to buy a drink to quench your thirst . . . and argue who will be the first . . . to use the space that folks provide . . . for those who want to rest inside.

I'm one of those old-fashioned guys . . . who once got cinders in his eyes . . . and spent a lot of dollar bills . . . for pistols filled with candy pills . . . for chewing gum and soda pop . . . and coffee, when the train would stop.

They now have air-conditioned cars . . . and dining rooms and liquor bars . . . and rooms with beds that roll away . . . for privacy both night and day . . . I ride them now, with little fear . . . because I know the engineer . . . will be the one who gets it first . . . in case conditions reach their worst.

All travel's dangerous, I know . . . you gamble any way you go . . . but I prefer to "roll the bones" . . . with those old chaps like Casey Jones.

JUMBLE ...THAT SCRAMBLED WORD GAME

CLIHD

PARNO

CUSTO

STURJI

Print the SURPRISE ANSWER here

Unscramble the 4 sets of letters, making a word of each jumble. Print each word, a letter to a square, beneath each jumble. The letters you have printed on the *circled* squares may then be arranged to spell the *surprise answer* suggested by the cartoon clue. What is it? (answer tomorrow)

Yesterday's answers: YOUNG GHOST TIGER TEACUP-PRISON

LIMITED TIME ONLY

Not Reconditioned or Rebuilt But BRAND NEW! ELECTRIC PORTABLE

8-year guarantee—Round Bobbin—Bobbin Winder—Sews over pins and needles. Sews backward and forward—FREE set of attachments (darning, zig-zagging, buttonholes.) Slightly Higher in Cabinets

ONLY $24.50

FREE! Pinking shears with each machine purchased. (Limit 30-mile radius of Atlanta.) 12 SPOOLS OF THREAD

PHONE LA. 5633 TERMS LOW AS $1.50 WEEKLY

DAY OR NITE: FOR FREE HOME DEMONSTRATION OR MAIL COUPON BELOW

Gentlemen: Please Send Representative Concerning Your Electric Sewing Machine for Only $24.50. No Obligation.
NAME ..... TELEPHONE .....
ADDRESS ..... CITY .....

COLUMBIA SEWING MACHINE CO.
658 MEMORIAL DR., S. E.

THE RYATTS

PEANUTS

GASOLINE ALLEY

SNUFFY SMITH

GRANDMA

WINNIE WINKLE

THE PHANTOM

SISTER — By The Berenstains

"I bet when he spins a cocoon and comes out a beautiful butterfly you won't say, 'Ugh'!"

WISE PEOPLE KNOW Journal-Constitution WANT ADS GET RESULTS

Satisfies You -yet never rich or filling

WRIGLEY'S SPEARMINT CHEWING GUM

Healthful Refreshing • Delicious

New Trial Is Ordered In $1 Million Will Suit

The Georgia Supreme Court Tuesday ordered a new trial for Northwestern University in its suit challenging a will left by Mrs. Jeannette C. Mix of Americus.

The university claims Mrs. Mix bequeathed $1,100,000 to Northwestern for medical research.

In a unanimous decision, the justices overruled a directed verdict made in favor of Charles F. Crisp by Sumter County Superior Court Judge Cleveland Rees. Crisp, Americus banker, had been named executor of the will.

The Supreme Court held that Judge Rees was in error in denying the university's motion for a new trial after the directed judgment.

Mrs. Mix died Oct. 2, 1953, leaving a 1939 will which bequeathed the bulk of her estate to Northwestern, where her late husband, Dr. Charles L. Mix, was a medical staff member for 24 years.

However, attached to the will was a codicil (amendment) dated Sept. 24, 1953, which provided that the bulk of the estate was to go to Crisp, Dr. Russell Thomas of Americus and her nephew, Donald B. Caldwell, as trustees for establishing the Charles Mix Memorial Fund.

Northwestern attorneys contested the will when a petition to probate it was filed by Crisp. The attorneys claimed that the codicil was executed by Mrs. Mix when she did not have "testamentary capacity."

The university also claimed that Dr. Thomas, as business agent and personal physician of Mrs. Mix, used "undue influence" over her to get her to sign the codicil.

In the court's opinion, the justices noted evidence that Dr. Thomas owed $30,000 to the estate of Mrs. Mix.

The Supreme Court held that the lower court was in error on several points concerning admission of evidence and testimony.

Mrs. Grippo Fills N. Atlanta Post

The North Atlanta City Council Tuesday night unanimously elected Mrs. Ruth Grippo to fill the unexpired council term of Mayor J. L. Spencer.

Mrs. Grippo, former poastmaster at Oglethorpe University, was defeated for the seat three votes in the January 3 elections.

The council also authorized one-hour parking on the west side of Peachtree road in the Brookhaven business district.

Mayor Spencer was sworn in a week ago.

INSTEAD OF GIN

So smooth it leaves you breathless!

Smirnoff the greatest name in VODKA

80 proof. Made from 100% grain neutral spirits. © 1955 Heublein Inc., Hartford, Conn.

Atlanta's Oldest Since 1888

STOP TERMITE DAMAGE!

SURETY-BONDED TERMITE CONTROL

CALL Getz EXTERMINATORS

WA. 7784 • Free Inspection

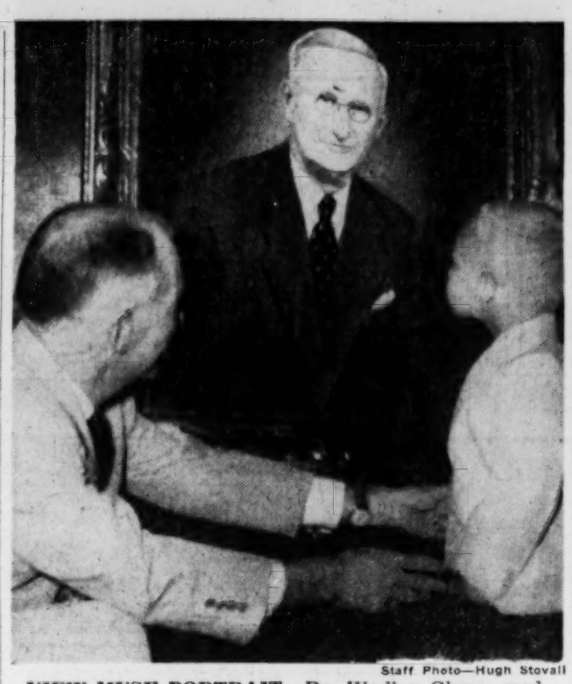

Staff Photo—Hugh Stovall

VIEW MUSE PORTRAIT—Dr. Wadley Glenn, medical director at Crawford Long Hospital, and Johnny Banda look at the portrait of the late Dr. L. H. Muse which was unveiled Tuesday night at Crawford Long. Dr. Muse, head of the pediatrics department, was Johnny's grandfather.

GEORGIA NEWS ROUNDUP

8 in Hospital at Gordon After Drinking Ditto Fluid

Eight soldier-prisoners at Camp Gordon's disciplinary barracks were still in a hospital Tuesday nearly a week after Army authorities said they drank a mixture containing methyl alcohol.

Authorities said Charles Berry, Newnan, Ga., was partially blind as a result and described the condition of Richard Frye, Charlotte, N.C., as serious."

The eight apparently made the drink by straining "ditto fluid," a solvent containing wood alcohol, through a loaf of bread, Camp Gordon officials said. They did not know where the men obtained the fluid.

The first of the eight reported to the camp hospital last Tuesday. The others came in sick during the next few days.

Carrollton Production

Production of automobile mouldings by a Detroit, Mich., firm, the Douglas & Lomason Co., will begin in **Carrollton** within a month. . . . Donald Parrish, a 17-year-old **Murray County** youth, died Monday of injuries received May 29 when a tire he was working on exploded and threw the rim of the wheel against his forehead. . . . Five 4-H Club members from Kansas are visiting in the homes of 4-H members in **Hancock County** for a week. . . . Announced this week by Frank G. Clark, registrar, was the fact that 606 students had registered for summer work at **Mercer University** in **Macon**. . . . A **Gwinnett County** Negro, John Jones, 49, of **Dacula**, died Tuesday afternoon after he was overcome by gas fumes while working to deepen a well in the **Bethesda community**.

School in Washington

Father Alexander, head of St. Joseph's Home in **Washington, Ga.**, has announced the opening of a three-week Parochial School at the home, beginning Sunday. . . . Officials of the **Colquitt County** Rural Electric Co. have announced that the cooperative will refund a total of $28,000 to its 15,000 customers. This represents 25 per cent of the customers' 1954 electric bill.

Slayer Dies Friday

Friday has been set as the execution date for Sylvester Fuller, **Edison** Negro, sentenced to death in the November, 1954, robbery of Allen W. Eubanks, elderly guard of the **Calhoun County** Public Works in **Morgan**.

Bus Station Porter Shot Fatally; Atlantan Held

A 48-year-old Atlantan was jailed Tuesday on suspicion of murder in the shooting of a porter at the busy Greyhound Bus Terminal, police said.

Det. Sgt. L. L. Hause said Carl Jackson Rogers, of a 13th St. address, was arrested following the slaying of Fleming Lee, 52, of 986 Simpson St., NW.

Sgt. Hause quoted Rogers as saying Lee had been "picking at me and bothering me for several years."

Passengers on the Greyhound bus terminal platform scattered in every direction as the gunfire broke out at 1:20 p.m.

Ptl. T. V. Mullinax, in the lobby, said he saw Rogers standing on the platform with a pistol in his hand.

As Rogers entered the lobby, Mullinax grabbed him. Ptl. O. L. Kilpatrick and R. L. Rhodes hurried in to help subdue Rogers.

Sgt. Hause said Lee, a bus station employe for 25 years, was shot in the chest with a .38-caliber pistol.

He died shortly after arriving at the Grady Hospital emergency clinic.

JOHN MARSHALL LAW SCHOOL

115 Forrest Ave., N. E. CY. 8580

Two-year- course earns LL.B. degree. Effective preparation for the State Bar Examination. Approved for G.I. students.

DAY AND EVENING CLASSES

NEW CLASSES NOW FORMING

CITY HALL •

Work Nears On Traffic Court Here

By HERMAN HANCOCK

Work will begin shortly on Atlanta's $500,000 traffic court at Central and Trinity avenues, SW.

J. T. Bourn, office manager of J. A. Jones Construction Co., said the company plans to start work as soon as final details are completed. Mayor Hartsfield Tuesday affixed his signature to final drafts of the contract and announced "work can begin now."

In the meantime, Asst. City Atty. Charlie Murphy is planning an appeal of a decision by Fulton Superior Court Judge Ralph Pharr denying the new court jurisidiction over all misdemeanor traffic offenses including drunk driving. Pharr last week held a legislative act empowering the city to try such cases is unconstitutional.

Courtland St. Purchase

A new effort to amicably adjust differences between the city and Marist College officials over land for an off-ramp from the downtown connector at Courtland street is scheduled Friday. Assessors have been named by the contending parties. They will meet and attempt to agree on a purchase price for the tract and if both sides accept the findings, condemnation proceedings will be dropped.

Jury Decides For Doctor In Suit Here

A U.S. District Court jury Tuesday found in favor of a prominent Atlanta doctor accused of neglect and unskilled practice in a civil action.

The jury rendered a verdict in Dr. Harold McDonald's favor after Jesse V. Liles of Gadsden, Ala., had asked $100,000 damages from the physician.

Liles had contended he suffered because two drainage tubes were left in his body following an operation by Dr. McDonald. Doctors testified McDonald had handled the case correctly, including a request that Liles come back for a checkup for which the patient failed to return.

RICH'S

Sale!

Save $8 pair!

Foot Saver Mesh Shoes

Regularly $19.95

Now $11.95

Here are those wonderfully comfortable Foot Saver Shoes in their smart summer mesh styles, now at huge savings! Those who have once worn them will never be without their foot easing Shortback* last, nor their smart ladylike styling! Those who have been hunting a comfortable fashion shoe have a real thrill before them. Four different styles in black patent with black mesh or blue calf with blue mesh.

Rich's Shoe Shop, The Fashionable Third

SHOP RICH'S, YOUR ONE-STOP-STORE!

. . . *your cigarette is a Parliament.* For, while there are many "filters," there is only one Parliament. Its styling is impeccable . . . its crush-proof package, elegant . . . its tobaccos, superb. Moreover, Parliament's custom-made Filter Mouthpiece keeps the filter *recessed* a full quarter-inch away from your lips. With Parliament, *only the flavor touches your lips!*

You're so smart to smoke Parliaments

KING SIZE OR REGULAR

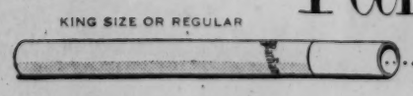

• • ONLY THE FLAVOR TOUCHES YOUR LIPS

WONDERFUL!

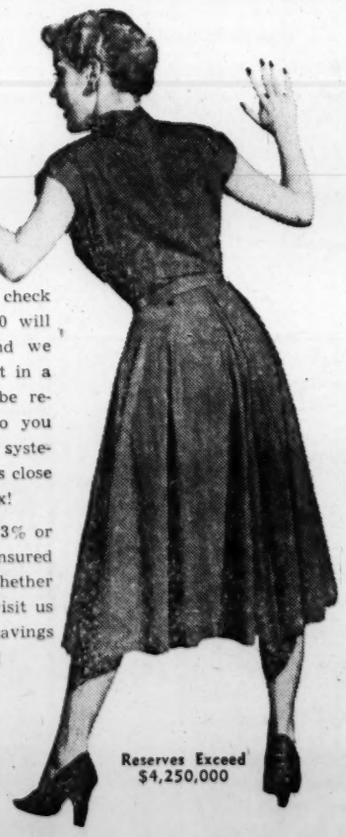

You need only send a check or money order ($5.00 will open an account), and we will promptly credit it in a passbook which will be returned in the mail to you . . . in your plan for systematic saving, we are as close as the corner mailbox!

We have always paid 3% or more on savings. Insured safety is yours, too, whether you save by mail or visit us in person. Open your savings account with us today!

Assets Exceed $46,000,000

Reserves Exceed $4,250,000

Decatur Federal Savings AND LOAN ASSOCIATION Decatur, Georgia

MAIN OFFICE—103 SYCAMORE STREET

BRANCH OFFICE—536 CANDLER ROAD

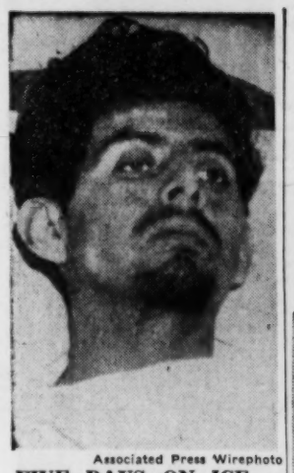

Associated Press Wirephoto

FIVE DAYS ON ICE— PHILADELPHIA, June 14—Manuel Ramirez, 28, Laredo, Tex., crawled into a 50-degree refrigerated freight car loaded with sheepskins five days ago in Chicago, thinking the train was headed for Texas. In Philadelphia, workers found him unconscious in the car when they broke the door seals. He was revived in a hospital.

Court Backs Clearing of Lattimore

WASHINGTON, June 14 (AP)—A division in the U.S. Court of Appeals today upheld a lower court's dismissal of a two-count perjury indictment returned last October against Owen Lattimore.

Since the government made the appeal, the tie vote had the effect of affirming the action of Dist. Judge Luther W. Youngdahl. He threw out the charges Jan. 18 as "formless and obscure."

As is customary when appellate courts divide equally, no opinion was issued, nor was it announced how the judges voted. The recent death of Chief Judge Harold M. Stephens created a vacancy on the court.

DECLINED TO COMMENT

Both the Justice Department and the U. S. Atty. Leo A. Rover declined to comment on the government's next move. Its alternatives appeared to be: (1) ask the supreme court to review the case and overturn the Court of Appeals, or (2) go ahead and bring Lattimore to trial on five perjury charges remaining outstanding against him from a 1952 indictment.

The 1954 indictment alleged Lattimore, controversial Far Eastern specialist, swore falsely when he told the Senate Internal Security subcommittee he had never been (1) a follower of the Communist line or (2) a promoter of Communist causes.

UPHELD KEY COUNT

It was returned after Judge Youngdahl dismissed the key count, along with three others, of the original indictment. The Court of Appeals upheld Youngdahl on the key count of the original indictment and one other, but reinstated two counts.

The keystone of the 1952 indictment charged Lattimore lied when he said he had never been a Communist sympathizer or promoter of Communist causes.

The appellate court's decision hinged on the word "sympathizer." It called it "invalidly vague."

Dulles Raps Voting Soviet As Aggressor

WASHINGTON, June 14 (AP)—Secretary of State Dulles today opposed a move in Congress to ask that the United Nations brand Soviet Russia an aggressor. He said it was not likely to succeed and "would be widely interpreted as an effort to prejudice" the Big Four meeting at Geneva.

Dulles expressed his views in a letter to Rep. Vorys (R-Ohio), made public today.

Nevertheless, some members of the House Foreign Affairs Committee pressed for early house action on a resolution dealing with the subject. That group has approved the resolution.

Rep. Judd (R-Minn) told the House Rules Committee that adoption of the resolution would "greatly strengthen the hands" of American representatives in next month's meeting with Russia "at the summit."

The Rules Committee took under advisement whether to clear the resolution for House action. If adopted by the Congress, the resolution would merely express the feelings of the legislators without being binding on the administration.

Scelba Wins Delay

ROME, June 14 (AP)—Premier Mario Scelba today won a nine-day delay in the crucial Chamber of Deputies test of his coalition government. Debate on a non-confidence motion had been scheduled to start today.

RICH'S

Dark for Town . . . in women's sizes

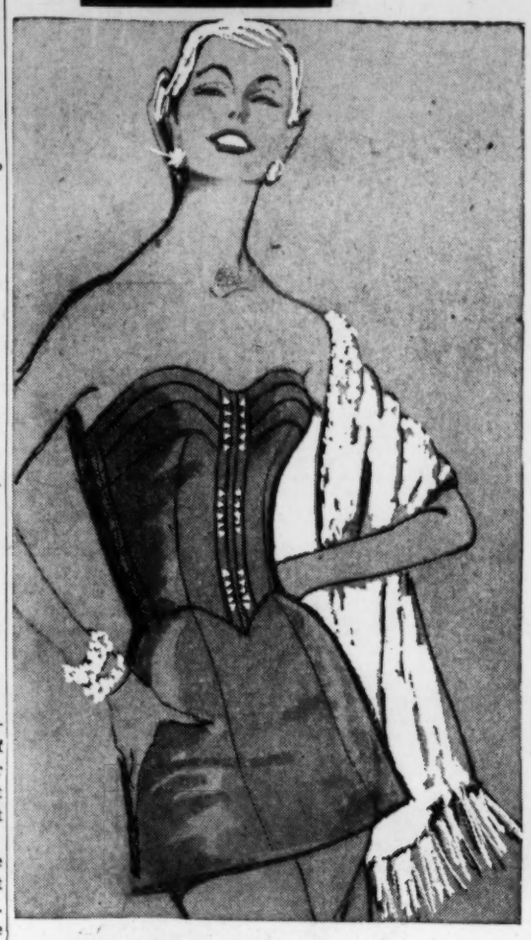

Shirred in Back

15A. Catalina's wonderfully slimming swim suit in shape holding rayon lastex, with gently rippling skirt, firm inner bra, and button-in panties. It's shirred in back for perfect fit and comes in periwinkle, blue, navy, melon or aqua, sizes 38 to 44. $15.95

From a collection of cotton and latex bathing suits, sizes 38 to 44, $11.95 to $17.95.

Rich's Women's Sportswear, Fashion Fourth

Dark Suitability

15C. Town Wear by "Shurr Fabric," beautiful new wonder of cool smartness. A crisp new fabric of rayon and acetate with a silky look and feel that's actually cool to the touch! You'll love the deeply shawl-collared jacket with its set-in sleeves and pert peplum, and the slim smooth skirt. An ideal travel suit, a perfect town fashion. In grey or blue, sizes 14½ to 22½. $14.98

Rich's Women's Dresses, Fashion Fourth

15D.

15E.

15F.

Now Into Fall

Classic Lady's transitional cottons blended with nylon . . a new fashion triumph styled for slender grace. They're featherweight, "Finess" crease resistant, completely washable, packable, and have a permanent silky luster that adds flattery to beauty. They're brand new, and already a sensational success. All in sizes 14½ to 24½. $14.98

Top to bottom:

15D. Shawl collared dress with rhinestone buttons, in navy, charcoal or blue.

15E. Empire dress with surplice neckline and tie sleeves, in navy, charcoal or blue.

15F. Mandarin collared dress with rhinestone buttons, in navy, charcoal or green.

Rich's Women's Dresses, Fashion Fourth

No-Iron Culotte

- Cool seersucker
- Elasticized waist
- Gusset sleeves
- Easy Action back
- Smart tattersall check

15B. There's nothing like it! Our gay little culotte that doubles as a dress . . yet has all the marvelous convenience of a pair of pedal pushers! Wear it all summer for spectator or action sports. Blue, red or green and white. Sizes 12 to 20 and women's half sizes 14½ to 24½. $3.98

Rich's Cotton Corner, Fashion Fourth

RICH'S, Inc., P. O. Box 4236, Atlanta 2, Ga.

Style	Quan.	Size	Color	2d Color	Price

Name_____

Address_____

City_____ State_____

Cash ( ) C.O.D. ( ) Charge ( )

Add 30c postage and handling on prepaid orders outside Greater Atlanta and 3% state sales tax for Georgia delivery.

(Depts. 348, 387, 493) (6/15/55/C)

SHOP RICH'S FOR EVEYTHING FOR YOU, YOUR FAMILY AND YOUR HOME

BACKGROUND FOR CASUAL LIVING ACHIEVED BY DECORATING TRICKS DONE BY YOUNG COUPLE
Mr. and Mrs. Thomas Poage Disguised a Built-in Closet Bed in Living Room With Full-Length Draperies

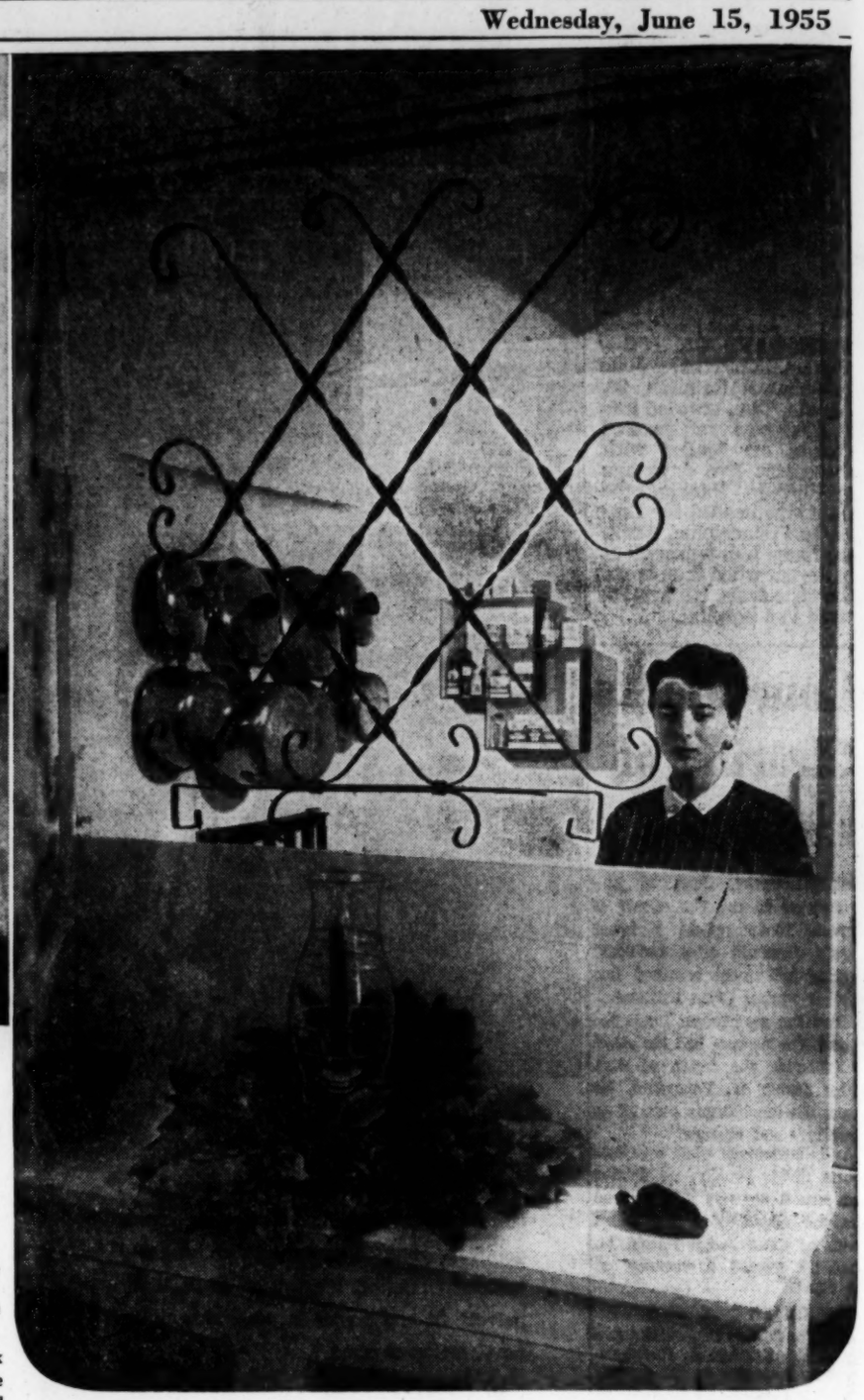

Staff Photos—Tom Aldred
DIVIDER BETWEEN DINING NOOK, KITCHEN GLAMORIZED BY COUPLE
Mrs. Poage Works "Behind the Bars" Which Double for Grillework

B'nai B'rith Women Officers Are Installed

Mrs. Bernard Facher was recently installed as president of B'nai B'rith Women of Atlanta, and five delegates have been selected to attend the Southeastern convention June 18-20 in Washington, D.C.

The other new officers of the 700-member organization are:

Mrs. Leonard Bagen, Mrs. Max Sophier, Mrs. Milton Kuniansky and Mrs. Ben Rich, vice presidents; Mrs. Raymond Lincer and Mrs. Aaron Friedman, treasurers.

RECORDING SECRETARIES

Mrs. Max Kuniansky and Mrs. I. Wilen, recording secretaries; Mrs. Edward Fox and Mrs. Abe Franklin, corresponding secretaries; Mrs. Harvey Scobel, Mrs. Jack Lincoln and Mrs. Stanley Ulman, financial secretaries.

Mrs. William Longwater, executive assistant; Mrs. Erwin Wortsman, auditor; Mrs. Mose Kunsberg, historian; Mrs. Mortimer Freeman, parliamentarian; Mrs. Sidney Parks, counselor, and Mrs. Michael Harris, advisory chairman.

DELEGATES

Delegates for the Southeastern convention to be held Saturday, Sunday and Monday in Washington, D.C., include:

Mrs. Bernard Facher, Mrs. Max Sophier, Mrs. Leonard Bagen, Mrs. I. Wilen and Mrs. William Longwater.

The convention will bring together women from 43 B'nai B'rith women chapters in six states and the District of Columbia.

Mrs. Maurice A. Goldberg, Clarksberg, Md., is district president.

Tobe Says

Sunglasses Are Fancy This Summer

What's summer without sunglasses? And today these provide an easy way to indulge in any flights of fancy you choose.

There seems to be no limit to what designers think up in the way of decorative sunglasses:

Fancy colored frames, jeweled rims, flower decorations, scarf and even cap attachments.

One of the prettiest new sunglasses that I've seen is attached to a lei necklace of tiny flowers threaded through a chain of plastic links.

They Had To Decorate With the Wrong Colors

By YOLANDE GWIN

When Mr. and Mrs. Thomas Poage married last year they moved into an apartment at 1410 Peachtree St., NW.

They had planned their decorating scheme—very modern and with a color motif of gray and black.

But they had failed to reckon with the apartment owners who had freshened up the unit in their best spic and span manner for the bride and groom. In fact, they had even painted the walls and woodwork pale green — one of the traditional bridal colors.

"We wanted some grillwork to divide the kitchen and the breakfast room. Since it was an apartment I couldn't install anything, so we decided on the next best thing, burglar bars."

"What will we do?" they asked each other as they took one look at their first home. The walls were the wrong color. The windows in the living room were not centered on the end wall, and the opposite wall was one huge closet door which hid a bed. And an exposed radiator sat right in front of the window defying removal.

PROBLEMS

"Those were our first decorating problems," said the former Barbara Bridges, "so we rolled up our sleeves and started to work. We had to count our pennies and we had to use our ideas to get the right furnishings."

Mr. Poage made the built-in cases beneath the windows with fake accordion-type doors in the center where the radiator was placed. This entire structure was painted black.

Mrs. Poage said she "took off one Saturday for the nearest mill and bought some unbleached bark cloth."

ENTIRE WALL

"I made the draperies, the draw type, and hung them across the entire wall space to achieve width. I did the same thing for the other end of the room over the closet door. These were made floor-length. Tom made a coffee table by using the top of a round table and some manufactured legs. He also made a cocktail table we use by the TV set. He also made end tables for our couch."

The Poages decided to have all the furniture black, which has made a startling as well as a very attractive contrast to the pale green background. Butterfly chairs, one black and the other orange, are inviting spots.

"I made a mistake in trying to make the curtain rods for my bedroom," said the attractive young wife. "I took the 'do-it-yourself' idea too seriously. They worked all right, but after I had struggled with them for weeks trying to get the desired length by adding and subtracting, I discovered just what I wanted all made in a local store!"

Fascinated with archaeology, Mrs. Poage incorporated this study into decorating accessories for her apartment. Three large acoustical tiles hung on the wall form effective backgrounds for rare savage masks. They are black, too, as are several black figures used as conversation pieces throughout the apartment.

"I tease Barbara by saying I've got her behind bars for life," said the young husband.

Municipal Theater's Director Wed

Romance, other than that involving the Student Prince and the Vagabond King, halted work at the Municipal Theater Under-the-Stars Tuesday.

At least long enough for technical director Edmund Glover to stage a production of his own, and take a lovely Spanish blonde as his bride.

She is Prudy Calvin, or was until the Rev. A. C. Peacock of Ben Hill, officiating in the ordinary's office at the Fulton County Courthouse, read the nuptial service that made her Mrs. Glover.

The couple met 14 years ago when both were connected with the Pasadena Playhouse. Since then each has played in movies, the legitimate stage, radio and television, with Mr. Glover's name appearing on programs all the way from New York to Australia.

During the interim, Prudy remained in California, and when he returned two years ago to be in pictures for RKO, they became engaged. She flew here Monday from Los Angeles to meet her fiance.

The bride is the daughter of the late Dr. and Mrs. Emanuel Calvin of Los Angeles. Mr. Glover is a native of Vancouver, Canada, the son of the late Mr. and Mrs. Ernest Glover of Glasgow, Scotland.

After the ceremony, performed at 5 o'clock, the bridegroom took the rest of the day off, but because the show must go on, he will be back at Chastain Park today, hard at work on the opening production, Showboat.

He and his bride will be at home for the summer at 2244 Virginia Pl. in Peachtree Hills.

GLAMOROUS JACKET IN WHITE LEATHER
Has a Soft Feel and a Graceful Drape

New Leather Jackets Are Sleek and Softer

Leather in skillful hands can have a graceful drape and become as soft as silk and as sleek as satin.

In terms of spring it's made into handsome little kidskin jackets, in cool pastels, that wear beautifully for town and travel.

Leathers are being beaded, pleated, and softened into glamorous formals, and lightened into clothes for active sports, tailored into impeccable city suits, relaxed into fireside clothes.

Designer Samuel Robert has come forth with a collection in a great variety of silhouettes, and provides leather with round-the-clock roles for every occasion.

The collection stresses casuals but with a dramatic departure for this medium. Flower colors are highlighted, including pinks, blues, and lemon tones.

These kidskins can be cleaned with just a damp cloth, thus white and pale pastels are as easy to keep clean as cotton, but with luxury always associated with leather.

the JP. Allen look

A limited,

Very special group of

CASHMERES

in

Forstmann's

Kashmirosa

$150

replacements would be 199.95

So special—there will be no more when these are sold! The season's new shawl-collar straight wrap beautifully executed in Forstmann's lush blend of cashmere and virgin wool—available in nude or black. Sizes 8-16. Coat Salon, Second Floor. No Special Orders.

Engineer Officers Wives Club Honors Mrs. Withers, Founder

When members of the Engineer Officers Wives Club in this area met for luncheon Monday at the Officers Club at Ft. McPherson, they honored Mrs. George K. Withers who organized the group and who served as chairman for the first year.

Mrs. Withers was presented a beautiful evening bag, with Mrs. Charles G. Holle, wife of Gen. Holle, making the presentation.

Mrs. C. C. Baldwin and Mrs. James T. Haynes served as hostesses for the luncheon.

Mrs. Withers is the wife of Col. Withers, who will retire from Army duty at an early date. Gen. and Mrs. Holle will leave soon for Washington, D.C., where he will be chief of engineering construction.

Your Stars Today

DAILY GUIDE—This can be a day of much thinking, talking and action. Advertising, publicity, proclamations, agreements, statements from those in high places are likely to make this a day of many words.

It can be very social, too, especially for those born in Gemini. I am hoping that we don't keep so busy with the talk that we fail to see where it is leading us.

HAPPY BIRTHDAY, GEMINI! This should be rather a special day for you this year with much social activity and more gifts than usual. There are to be some gradual changes developing, some may even come overnight this summer, and by next year some new cycles will start.

Phone WAlnut 0924

That's Jarrell's number. Let us send out your gift for Father's Day—gift wrapped—and save you a shopping trip. He has exchange privilege, of course!

Miss Thome, Mr. Hilton Are Married

Andrew L. Thome Jr. gave his sister, Miss Jowell Ruth Thome, in marriage when she became the bride of Gerald Francis Hilton of Laurel, Miss., on Tuesday evening at the Druid Hills Baptist Church.

Dr. Louie Newton was the officiant, and after the service, the bride's mother, Mrs. Lois Earington Thome, was hostess at a reception in the church parlors.

The bride, who is the daughter of Dr. A. L. Thome of Atlanta, was attended by Miss Jean Chapman as maid of honor. Misses Olivia Ray and Dorothy Green as bridesmaids.

Marian and Sally Walden of Blue Ridge served as flower girls, and Billy Walden was ring bearer.

Mr. Hilton chose his father, A. B. Hilton of Laurel, Miss., as his best man, and his groomsmen included Fred Lovelace and Hiram Miller of Newnan. Mrs. Vick Friend kept the bride's book at the reception.

After a wedding trip to Miami, the couple will reside in Laurel, Miss., and Mr. Hilton will be associated in the rendering business there with his father. He was graduated this week from Georgia Tech, where he was a member of the Kappa Alpha fraternity.

Photo by Constance Bannister

YOU CAN'T BEAT A SANDBOX FOR SOCIABILITY

Children Find Something Quieting, Satisfying in Sand

MARCIA WINN

Sandbox Is Ideal For Summer Play

"If you could afford only one nice plaything this summer, and your children were small, what would you get?" a reader asks.

A sandbox.

No other medium of play equals the sandbox for happy, creative, quiet, sociable hours of play.

Every child loves a swing, but if you have more than one child, one swing is not enough.

Moreover, the small child has to be pushed in the swing, and unless the swing seat is enclosed, there is the question of safety. (And he won't like being enclosed.)

A sandbox is different. It is safe. It is easy. It is commodious. As long as it has four corners, it can accommodate four children.

If it is not inclosed and is merely an inviting heap of sand, it can accommodate all who come.

ENDLESS FUN

The possibilities of the sandpile are infinite. Little boys can dig tunnels, make roads, fill and empty trucks, or merely shovel for hours on end.

Little girls can build castles, make cakes and cookies, or just cover their fingers and toes.

Children seem to find something tremendously quieting and satisfying in sand; they will play in it literally by the hour with rarely a bout of screaming, kicking, or fighting.

A sandbox is not merely an investment for one summer but for years to come, as it lures the 9 and 10-year-old as relentlessly as it does the baby just starting to walk.

Therefore, it should be sturdy. Aluminum bottoms are excellent as they are rustproof and lasting. If you can afford a waterproof cover — tarpaulin or plastic — child and sand are much better off.

The best sand is clean, washed white sand and, with small children, not too much at a time.

WHAT WILL HAPPEN

This can be purchased in 100-pound bags or a yard at a time. Sand of course, does get dirty and gets carried away — in fists, shoes, buckets, and pockets, to say nothing of hair.

No matter how vigilant the parents, at least three other factors are going to enter in, and you might as well give up from the start:

1. Unless the sandbox is on the roof, completely separated from the earth, and if little Willy has a shovel, he is going to mix earth and sand.

2. If water is available, he is going to mix water with it.

3. If empty bottles are available he is going to fill them with earth, sand, and water, and the mixture is going to harden, and in time bottle and contents will have to be thrown away.

The final point in favor of the sandbox is that it is a great social asset; the neighborhood small fry gravitate toward it.

Once there, six out of seven children will be amiable and relentlessly industrious. For sociability it outdoes any bridge or tea table in the world. And I have an idea they don't talk about any one in the world.

Celestine Sibley

Miss Winn, What To Do?

When I get time to write anybody at all a letter I surely am going to write Marcia Winn, our expert on child affairs.

"Dear Marcia Winn," I'm going to say, "how do you make your half-grown children go to bed at night?"

The trouble is she'll probably tell me what I should have done when they were little. She'll probably look at the ages of my brood, which I will set down with some misgiving, and she will croon, "Too late! Too late!"

I know very well that as the twig is bent so the tree will grow. I don't need Marcia Winn to tell me that but, honestly, I get so tired of the night life at my house I'm thinking about chopping three young saplings down.

In the first place, they're never sleepy. They are everything else. Hungry. Thirsty. Lonesome. Talkative. Crazy about music, a book they started, a new box of paper dolls, painting their toenails . . . anything but sleeping.

They love it when we have company because then they can sit up and join in the conversation. But even if we don't have company we have conversation because they all sit on my bed and talk. After they have recounted the adventures of the day, which I am always glad to hear, they do not stop. They will reminisce about their youth or relate to me the plots of books or movies or television shows.

Yawning and closing your eyes accomplishes nothing.

"Mother," they chide me, "you aren't even listening! Now wake up and listen!"

So I prop my eyes open and moan piteously, "Tell me quick and then . . . please . . . please go to bed."

Eventually they wander off in their separate directions and I sink blissfully into that dark cavern of sleep.

The refrigerator door bangs. Downstairs I hear a radio or a record player start up. There's a whispered conversation in the hall and I realize they are calling up friends.

"Go to bed!" I screech, sitting up in bed. "All of you go to bed! It's late and I'm sleepy!"

"Yes'm," they say in martyred tones and for a while they are quiet.

But a beam of light falling across my pillow keeps pestering me. They have left all the lights on in the house. I get up to turn them off and limp back to bed, muttering to myself. With pillows pummelled into sleeping shape and the heating pad on against the unseasonable chill I doze off again.

Sque-eak!

It's a door opening. I flounce up in bed, my heart hammering in alarm. Then I hear her breathing by my book shelf.

"What on earth are you doing?" I bellow. "Can't you go to bed? Is it possible to get any rest at all in this house?"

"Yes, ma'am," she says meekly. "I was just looking for the Bible. I thought it might cheer me up a little to read a few verses."

What can you do? You can't beat a Bible reader.

No use trying to go to sleep anyhow. The middle child is standing in the doorway with a tray.

"I made some sardine sandwiches and a pot of cocoa," she says. "You want some?"

In a moment they are all back in bed having a midnight snack. Dear Marcia Winn, what would you do?

Miss Jones, Mr. Harrison Wed

Mr. and Mrs. William A. Jones announce the marriage of their daughter, Miss Miriam Frances Jones, to Merritt Neel Harrison, the ceremony having been solemnized on Saturday at the Mikell Chapel of St. Philip's Cathedral.

Dean Alfred Hardman read the nuptial service, after which Mr. and Mrs. Jones were hosts at an informal reception at the Colonial Terrace Hotel.

Miss Nina Lou Narmore was the bride's maid of honor and only attendant.

Miller T. Harrison was best man for his brother, and ushering were William A. Jones Jr., Richard Dalton and Robert Therrell.

Miss Susan Russell kept the bride's book at the reception.

After a honeymoon at Cashiers, N.C., the couple will reside at 2059 North Decatur Rd.

BE SURE WITH Hollywood® SPECIAL FORMULA BREAD

Eat two slices of delicious HOLLYWOOD Bread at each meal instead of fattening foods. NO fats are added and NO shortening is used.

SPECIAL FORMULA HOLLYWOOD BREAD is filling and hunger satisfying. Baked with special flours that provide a very small amount of calories.

VERA RALSTON
Starring in "TIMBERJACK"
A Republic Picture
Filmed in gorgeous Trucolor

FREE "Hollywood Diet and Calorie Guide" write Eleanor Day, Box 1027, Hollywood, Calif.

BAKED FOR YOU EXCLUSIVELY BY SOUTHERN BREAD

Under License by National Bakers Services, Inc., Chicago

WIPES HAIR OFF FACE!

A NEW FORMULA containing LANOLIN and the wonder ingredient EMORAL

ZiP CREAM HAIR REMOVER

The Last Word in Hair Removal

With the new ZiP Cream Hair Remover you can erase facial hair quickly and easily, leaving your skin petal smooth. Simply spread on and rinse off. It is the only hair remover containing the protective wonder ingredient EMORAL. Also for arms and legs.

Large 4½ oz. tube only $1.50 plus tax.

DRUG LANE STORES

STAR GAZER

By CLAY R. POLLAN

Your Daily Activity Guide According to the Stars.

To develop message for Wednesday, read words corresponding to numbers of your Zodiac birth sign.

ARIES MAR 22 – APR 20	4- 5-14-36 39-40-56	1 Entertain	2 Sudden	3 Developments	4 Be
TAURUS APR 21 – MAY 21	24-37-50-59 65-67-82-85	5 Careful	6 This	7 Settle	8 Down
GEMINI MAY 22 – JUNE 22	44-49-51-54 72-78-83-87	9 Some	10 Don't	11 Evening	12 And
CANCER JUNE 23 – JULY 23	35-41-47-63 70-77-81-86	13 Brings	14 In	15 Take	16 Let
LEO JULY 24 – AUG. 23	2- 3-17-20 33-64-71	17 Make	18 Good	19 Your	20 This
VIRGO AUG. 24 – SEPT 22	23-26-29-42 61-69-76	21 Better	22 Care	23 You	24 Situations
LIBRA SEPT 23 – OCT 23	10-16-19-31 46-58-80-88	25 Of	26 Attract	27 News	28 Evening
SCORPIO OCT 24 – NOV 22	30-38-53-55 60-62-74	29 Special	30 Frustrating	31 Headstrong	32 Outlook
SAGITTARIUS NOV 23 – DEC 22	1- 6-28-43 48-73-75	33 An	34 Concerning	35 Take	36 Making
CAPRICORN DEC 23 – JAN 20	11-13-21-32 45-57-79-90	37 Arise	38 Day	39 Money	40 Decisions
AQUARIUS JAN. 21 – FEB 19	7- 8-12-15 22-25-84-89	41 Nothing	42 Notice	43 And	44 Uninspiring
PISCES FEB 20 – MAR 21	9-18-27-34 52-66-68	45 As	46 Qualities	47 For	48 Forget
		49 Conditions	50 Which	51 Could	52 Money
		53 You	54 Cause	55 May	56 Today
		57 Plans	58 Lead	59 Could	60 Expect
		61 From	62 Some	63 Granted	64 Exciting
		65 Bring	66 Shapes	67 Loss	68 Up
		69 Opposite	70 Write	71 Day	72 You
		73 Your	74 Irritations	75 Cares	76 Sex
		77 Agreements	78 To	79 Develop	80 You
		81 Down	82 Through	83 Be	84 Personal
		85 Haste	86 Promptly	87 Pessimistic	88 Astray
		89 Matters	90 Favorably		

Good — Adverse — 6/15/55 Neutral

UDC Board Plans Meeting on Tuesday

The executive board of the Atlanta chapter, UDC, will have its June meeting on Tuesday at 2:30 p.m. at the chapter house.

The anniversary of the birth of Jefferson Davis will be observed.

New Arrival

Mr. and Mrs. Robert G. Young announce the birth of a son, Robert Carlisle, on June 6 at Georgia Baptist Hospital. Mrs. Young is the former Marthe Dunson Latimer of Newnan.

Preferred for Quality . . . Texture . . . Luscious Flavor . . .

MOORE'S GUARDED QUALITY ICE CREAM "Famous for Over 60 Years"

BYCKS PEACHTREE AT PRYOR

Sale of Spring and Summer Shoes

MARTINIQUE DICKERSON — Reg. to 21.95 NOW 15.85

Rhythm Step (Dress Shoes) — Reg. to 14.95 NOW 11.85

Rhythm Step (Casuals) — Reg. to 12.95 NOW 8.85

A wonderful selection of shoes at a tremendous saving! You'll be smart to come early and select your choice.

BROKEN SIZES FROM OUR REGULAR STOCK

SPECIAL GROUP DEMOSETTE CASUALS Reg. to 10.95 NOW 5.85

SORRY, NO PHONE OR MAIL ORDERS

BYCKS PEACHTREE AT PRYOR

BLANCHARD'S SPECIAL OFFER

Floral Mist in 3 favorite fragrances Conflict Masquerade Muguet (Lily of the Valley)

$2.50 VALUE 8 oz. only $1 plus tax (FOR A LIMITED TIME ONLY)

ANOTHER BLANCHARD SPECIAL!

FREE PERFUME Traveler Flaconette with purchase of your favorite Bouquet Concentrate . . . Jealousy, Evening Star, Conflict. 2.25 plus tax

Rexall LANE DRUG STORES

New! DOCTOR'S DEODORANT DISCOVERY

NOW SAFELY STOPS ODOR 24 HOURS A DAY!

New Mum with M-3 won't irritate normal skin or damage fabrics

Originally a doctor's formula, New MUM now contains long-lasting M-3 which clings to skin! Underarm comparison tests made by doctor proved deodorant *without* M-3 stopped odor only few hours—while New MUM *with* M-3 stopped odor full 24 hours! Won't irritate normal skin or rot fabrics. Use it daily.

New MUM® cream deodorant with long-lasting M-3 (HEXACHLOROPHENE)

ANOTHER FINE PRODUCT OF BRISTOL-MYERS

JP. Allen

Semi annual sale

our entire stock of spring and summer SHOES

values from 18.95 to 35.95 NOW 13.85 TO 19.85

by such famous designers as

• Delman • Bally • Cangemi • Julianelli • Geller, and others!

in addition, our entire stock of

LIZAGATOR SHOES Now 15.85

ALLIGATOR SHOES Now 19.85

Shoe Salon, First Floor — No phone or mail orders—All sales final

Stevens-Gary Vows Said

Miss Shirley Stevens, daughter of Mr. and Mrs. Emmett Stevens Sr. of Edison, was married to Lewis Gary, son of Mr. and Mrs. Archie Gary, in the chapel of Kirkwood Baptist Church, with the Rev. Paul A. Aiken officiating.

Miss Sue Carol Hyers was the bride's maid of honor and only attendant.

Mr. Gary chose Dick Roquemore as his best man. Jack Hopkins and Kenneth Vinning ushered.

Emmett Stevens Jr. gave his sister in marriage. Following the service, Mr. and Mrs. Stevens Sr. entertained at a reception at the church. Miss Byrdie Skipper kept the bride's book.

ONION TEST PROVES ARRID BEST!

New Vanishing Cream Deodorant With Chlorophyll! RUB IT IN— RUB ODOR AND PERSPIRATION OUT!

If you want dramatic proof that Arrid gives more complete protection against underarm odor than any other leading deodorant, try this simple test: Rub a slice of onion on your hand. Then rub in Arrid with Chlorophyll. When the green color vanishes the onion odor's gone. And that's exactly what will happen to perspiration odor and perspiration, too, when you use Arrid daily. Get soft, creamy Arrid with Chlorophyll today.

RUB ONION ON!

RUB ARRID IN!

ONION ODOR'S GONE!

ARRID with non-staining CHLOROPHYLL 43¢ plus tax

Thrailkill, Tallman Vows Solemnized

Morris Thrailkill gave his niece, Miss Betty Anne Thrailkill, in marriage when she became the bride of Rollie J. Tallman at the Hapeville Methodist Church, with the Rev. James J. Sneed officiating.

The bride is the daughter of Mrs. J. S. Thrailkill and the late Rev. Thrailkill. Mr. Tallman is the son of Mr. and Mrs. O. J. Tallman.

Mrs. James Cleveland was matron of honor for her sister-in-law, and Ray Alexander served as best man. Ernest Layton and Fritz Morgan ushered.

Mrs. Thrailkill was hostess at a reception in the church parlors after the ceremony. Mrs. Bronson Saul kept the bride's book.

Following a wedding trip to Florida, Mr. and Mrs. Tallman will reside at 739 Central Ave., Hapeville.

Johnson Baby

Mr. and Mrs. William Russell Johnson announce the birth of a daughter, Mary Janice, on June 6 at Georgia Baptist Hospital. Mrs. Johnson is the former Betty Hendrick.

NASSAU VACATION—Mr. and Mrs. W. M. Thompson of 144 E. Andrews Dr. were photographed while relaxing at the Royal Victoria Hotel in Nassau, Bahamas, during early summer vacation.

Miss Russell, Mr. Phillips Are Married

HOUSTON, Tex., June 14—At a candlelight ceremony taking place at Trinity Episcopal Church here, Miss Mary Eleanor Russell, daughter of Mr. and Mrs. Clarence A. Russell, became the bride of Joel Lee Phillips, son of Mr. and Mrs. Macon Phillips of Monroe, Ga.

The Rev. Arthur S. Knapp officiated. Mr. Russell gave his daughter in marriage, and after the nuptials he and Mrs. Russell entertained at a reception in the Junior League Building.

Mrs. Jack N. Payton of Houston was the bride's matron of honor and her bridesmaids included Miss Ann Paxton of Toledo, Miss Kay Caskey of San Antonio, Miss Kay Bundy of Houston, Mrs. Gibson Treadwell of Key West and Mrs. Jerry Galloway of Houston.

Hugh H. Fraser of Houston was best man for Mr. Phillips and his groomsmen were Gibson Treadwell of Key West, Michael Sinclair, Jerry Galloway, Clark Thompson and Monroe Northrop of Houston.

After a wedding trip to Corpus Christi, Tex., and points west, Mr. Phillips and his bride will reside in Houston, where he is executive vice president of Fraser and Phillips Enterprises, Inc.

Mrs. Phillips attended Sweet Briar and Rice Institute. Mr. Phillips is a graduate of the University of Georgia.

STENOGRAPHERS——SECRETARIES

Refresher and Beginner Evening Classes Now Forming

New Simplified and Anniversary Gregg Shorthand—Downtown—Just five minutes from your office—Tuesdays and Thursdays, 6 to 9 P. M.

SOUTHERN BUSINESS UNIVERSITY, INC.

Corner Luckie and Fairlie Streets Phone LA. 1951

FATHER'S DAY IS SUNDAY

Add Spice to Dad's Life

Old Spice FOR MEN

ABOVE: After Shave Lotion 1.00 • New! Electric Shave 1.00 • Pressurized Smooth Shave 1.00 • Shaving Mug 1.25 (Refill .75) • New! Body Talcum 1.00

NEW SETS in new Old Spice packages! Left: Designed for the electric shaver—After Shave Lotion, Electric Shave, Talcum 3.00. Right: Lotion, Body Talcum 2.00

Other sets and single items from 1.00 to 5.75

Prices plus tax, except on Electric Shave, Smooth Shave and Soap.

SHULTON NEW YORK • TORONTO

FRESH NEW STYLES
NATIONALLY-FAMOUS MAKERS
OUTSTANDING VALUES IN OUR

Regenstein's Peachtree

sale summer shoes

7.85 • 11.85 • 13.85

ORIGINALLY 16.95 TO 24.95 . . . now at wonderful savings, just when you're ready to round out your vacation wardrobe! Come find Pandoras, Laird Schobers, Johansens, Risque or Colella Casuals. Sorry, we can't fill mail and phone orders . . . all sales final.

SPECIAL GROUP OF HARD-TO-FIND SAMPLE SIZE 4-B'S INCLUDED

Shoe Salon, Street Floor

Annie Lou Hardy

Mrs. Schroder To Take Grandchildren on Trip

Mrs. William H. Schroder and her granddaughters, Suzanne Schroder and Mary Ann Kalkhurst, are busy packing winter clothes for a six-week cruise to South America, for it will be mid-winter when they arrive South of the Border.

The trio leaves Tuesday for New Orleans from where they will sail on the S. S. Del Sud. Among their ports of call will be Buenos Aires and Rio de Janiero. They plan to spend a week in the latter city to attend sessions of the Eucharistic Congress.

Miss Schroder is the daughter of Dr. and Mrs. Spalding Schroder, and Miss Kalkhurst is the daughter of Jack Kalkhurst and the late Mrs. Kalkhurst.

MISS NEWELL BRYAN, who graduated last week from Sweet Briar, will arrive today for a visit of several days to her grandmother, Mrs. Alfred Newell at the Pershing Hotel.

MISS SARALYN POOLE arrives today from New York for a week's visit to her father, Dr. Grady Poole at the Georgian Terrace.

MRS. WILLIAM A. McGREGOR returned Tuesday to her home in Bronxville, N.Y., after a visit to her son and daughter, Mr. and Mrs. Willard B. McBurney at their home on King road.

FORMER ATLANTANS arriving Monday from Corpus Christi, Tex., were Mr. and Mrs. Gordon R. Catts Jr. and their sons, Gordon III and Austin, who are guests of Mrs. Catts' brother and sister, Mr. and Mrs. James Austin Jr. on Barksdale drive. Mrs. Catts is the former Frances Austin.

MR. AND MRS. HERBERT Z. HOPKINS have issued invitations to a reception to be held Friday evening at the Capital City Country Club. Several hundred friends will call between 7 and 10 o'clock.

DR. AND MRS. THOMAS L. TIDMORE JR. and their small daughter, Beth, left Monday for residence in Memphis, following Dr. Tidmore's graduation on Saturday from Emory Medical School. Dr. Tidmore will intern at Baptist Hospital there, and he and his family will live at 283 Johnson Circle West. Mrs. Tidmore is the former Marion Aldridge of Greenwood, Miss.

MR. AND MRS. ROBERT H. JONES returned Tuesday from Sea Island where they spent the past 10 days at the Cloister.

GEN. AND MRS. CHARLES G. HOLLE, who will leave soon for residence in Washington, D.C., were honor guests Saturday evening at a dinner party given at the Capital City Country Club by Mr. and Mrs. Warren S. Mann.

Guests coming from a distance to attend the party were Col. Harold Bisbort of Mobile; Mr. and Mrs. D. H. Henderson of Washington, D.C., and Mr. and Mrs. B. J. Bell of Calhoun. Also among the guests was Col. Robert K. McDonough who has arrived to succeed Gen. Holle as Chief of Army Construction in this area.

MR. AND MRS. SAM WEYMAN and their children, Billy, Harriett, Maury and Sam Jr., are spending this week at the Atlantic Beach Hotel, Atlantic Beach, Fla.

FLORIDA VISITORS here are Mrs. C. M. Clark and Mrs. M. R. Lowrey of Clearwater, who are guests of the former's son, William T. Underwood, and Mrs. Underwood on Caldwell road.

Mrs. Clark and Mrs. Lowrey will leave Sunday to spend two weeks at Gatlinburg, Tenn., where on June 30 Mr. and Mrs. Underwood will join them for the Fourth of July weekend.

GWYN JORDAN JR. of Atlanta, George Oldham of Johnson City, Tenn., Olin Riser of Talladega, Ala., and Jim Watkins of Albany left Monday for a week's vacation at Nassau Villas, Daytona Beach.

MRS. ANN UPSHAW of Honolulu is the guest of her sister, Mrs. Lee N. Thompson at 87 Park Cir., NE. Mrs. Upshaw is assistant principal at Pearl Harbor Elementary School in Honolulu. Mrs. Thompson is principal of Highland School.

MR. AND MRS. ISAAC D. FRANCO arrived in New York on Monday aboard the S S. Argentina after a three-month cruise to South America. They will spend several days in New York before returning to Atlanta.

HOSPITAL NOTES—Mrs. Nick Azar has returned to her home after a tonsillectomy at St. Joseph's Infirmary.

Murray Howards To Observe 50th Anniversary

Mr. and Mrs. Murray H. Howard will celebrate their 50th wedding anniversary at a family dinner party to be given on Monday, June 27, with their children, Mr. and Mrs. Murray Howard Jr. of Greenville, S.C., and Mr. and Mrs. John Speer of Dahlonega, as hosts.

Mr. Howard and the former Miss Annie Hornady were married on June 27, 1905, at the Birmingham, Ala., home of the latter's brother and sister, Mr. and Mrs. John R. Hornady.

Mr. Howard's family were early residents of Nashville, Tenn. Mrs. Howard's family, the Hornadys, were pioneer Atlantans.

Mr. and Mrs. Howard have four grandchildren, Miss Jo Beth Howard, Murray Howard III, Mack and Frances Ann Howard, who will be present for the anniversary dinner.

Goldberg Baby

Mr. and Mrs. Sidney Goldberg announce the birth of a daughter, Robin Dale, on June 2 at Emory Hospital.

Quick as a wink!

BANISH PERSPIRATION ODOR

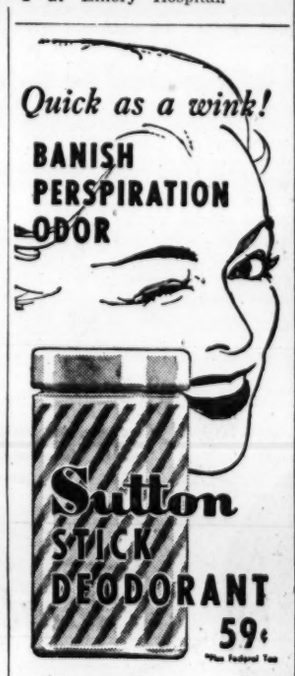

Effective *instantly* and completely because only the special formula contained in Sutton stops odor before it starts.

- *Dries at the touch*
- *Never sticky or greasy*
- *Not harmful to fabrics*
- *Delightfully, lightly scented*

WOMEN'S ECONOMY SIZE $1.00
SPECIAL MEN'S STICK, 59¢ AND $1.00

GEORGIA OWNED Jacobs DRUG STORES GEORGIA OPERATED

Don't Feed just Half a Dog!

Nourish him Completely with Ideal

It's two to one that your dog is undernourished! Yes, it's a scientific fact that 2 out of 3 dogs are so poorly fed they could not pass a life insurance examination!

So—don't be misled by ingredient double-talk. Feed U. S. Govt. Inspected and Certified Ideal Dog Food...and be sure you're feeding the best.

Ideal Dog Food is such a complete nutritional formula...actually compounded to prescription standards... that even some Ideal improves any diet!

Know Your Dog Food!

Only the same FOOD ANIMALS that you would eat are used in Ideal—never any meats unfit for humans. Insist on Ideal Dog Food...and be safe!

No matter what YOU FEED YOUR DOG OR CAT...IT DESERVES Some Ideal EACH WEEK...AND THE MORE THE BETTER!

© 1955

WILSON & CO. MEAT PACKERS

Miss Taylor To Be Married

RENTZ, June 14—Mr. and Mrs. W. O. Taylor announce the engagement of their daughter, Miss Shelby Faye Taylor, to Cpl. Gerald K. McCullars of Fort Hood.

The bride-elect is a graduate of Laurens High School.

Mr. McCullars, son of the late Mr. and Mrs. W. A. McCullars, has served in the U.S. Army since November, 1952.

Wonderful SHAMPOO Also CURLS and WAVES Hair

Especially Recommended for the New SHORT HAIR Styles

Exciting NEW Marlene's HAIR WAVING Shampoo not only makes hair shine with cleanliness, not only does it give hair more body and lustre but more important, Marlene's actually CURLS and WAVES hair with each shampoo and set. Beautifies, makes hair soft, luxurious, easier to manage; eliminates stray ends, you'll love it. You have to shampoo your hair anyway, so next time try Marlene's HAIR WAVING Shampoo.

At drug & cosmetic counters everywhere

IBM KEY PUNCH in 3 WEEKS

Key Punch Operators Are in Big Demand

Day and Night Classes (Small Classes By Reservation Only)

• Call or Write for Free Catalog

MASSEY KEY PUNCH SCHOOL

(Division of Massey Business College)

613 Mortgage Guarantee Bldg. ALpine 7876

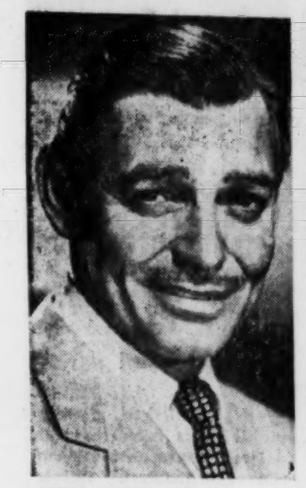

FOX OPENER — Clark Gable returns to the screen in "Soldier of Fortune," starting Friday at the Fox Theater. Fiery Susan Hayward is his leading lady in the adventure-romance laid in Hong Kong and based on a best-seller by Ernest K. Gann. Gene Barry and Michael Rennie are featured.

"STRANGE LADY"— Greer Garson has the title role in "Strange Lady in Town," which opens Thursday at the Paramount. Dana Andrews is co-starred in the CinemaScope Western drama. Supporting cast includes Walter Hampden, Gonzalez Gonzalez and newcomer Lois Smith.

Man Who Fled U.S. Custody Gets Added 4-Year Sentence

One of two fugitives who escaped from Federal custody in Rome a week ago was sentenced Tuesday by U.S. District Judge Frank Hooper to four years in the penitentiary.

Franklin D. Robinson, 31, pleaded guilty to charges of post office burglary and escaping and was sentenced to four years on each count, the sentences to run concurrently.

Robinson, who had been awaiting trial on the burglary charge, escaped from a Federal detention cell in Rome last Tuesday. He was captured by FBI agents and Atlanta police Saturday in a house near the Chattahoochee River here.

George Krull, 30, who escaped with Robinson, was recaptured in Tennessee Monday. He had been awaiting trial on charges of kidnaping and rape on a government reservation and interstate transportation of a stolen automobile.

Meanwhile, Edward Howard Sutton was bound over to U.S. District Court under $1,000 bond on charges of harboring Robinson during his escape.

Robinson had been taken to Rome from the Rock Quarry State Prison for incorrigibles at Buford where he was serving a 10-year sentence for burglary.

Trial of 2 Phone Union Men Delayed

A second trial of two telephone union members charged with assault with intent to murder a non-striking union member March 29 was put off until possibly September in Fulton Superior Court Tuesday.

Resetting of the trial for A. A. Neely, 25, of 761 Evelyn Pl., NW, and J. T. Becker, 27, of 918 Hilburn Dr., SE, occurred after Judge E. E. Andrews disqualified himself to preside in the case.

The judge made the disqualification because his mother owns three shares of stock in American Telephone and Telegraph Co.

A previous trial of Neely and Becker on charges of wounding David Baity, 24, of Hapeville while he spliced a telephone cable ended in a mistrial.

12 Ga. Military Projects Approved by Committee

By GLADSTONE WILLIAMS
Constitution Washington Bureau

WASHINGTON, June 14—New construction for 12 Georgia military, naval and air force installations, costing $36,861,000, was approved today by the House Armed Services Committee in reporting out a defense public works bill.

Representative Carl Vinson of Georgia, chairman of the committee, said that he expected to bring the bill up for floor consideration at an early date. The measure carries no actual appropriations but authorization for $2,368,698,000 in new projects. A separate bill providing appropriations will come along later.

Dobbins Air Force Base at Marietta was given an authorization of $758,000 for airfield pavements and personnel facilities. Additional storage facilities for the Quartermaster Corps General Depot at Atlanta, costing $84,000, was also approved.

Following is a list of other Georgia projects included in the bill:

Fort Benning, $10,392,000 for troop housing, community facilities, training and administrative facilities, medical facilities, storage, operational and maintenance facilities, together with family housing.

Camp Stewart, $967,000 for troop housing, storage, operational and maintenance facilities.

Camp Gordon, $261,000 for community facilities.

Marine Corps Supply Center at Albany, $3,157,000 for storage, community, cold-storage and personnel facilities, together with utilities.

Naval Ordnance Plant at Macon, $3,800,000 for ordnance manufacturing facilities.

Naval Air Station at Glynco, $1,886,000 for aircraft, station and equipment maintenance facilities, administrative facilities and utilities.

Hunter Air Force Base at Savannah, $4,115,000 for airfield pavements, airfield lighting facilities, operation, aircraft, maintenance, training, medical and personnel facilities, and utilities.

Moody Air Craft Base at Valdosta, $4,322,000 for airfield pavements, aircraft maintenance, troop housing and mess facilities, land acquisition and family housing.

Robins Air Force Base at Macon, $3,375,000 for airfield pavements, fuel dispensing facilities, aircraft maintenance, troop housing, utilities and land acquisition.

Turner Air Force Base at Albany, $3,744,000; airfield pavements, operational facilities, aircraft maintenance, airfield lighting facilities, fuel dispensing facilities, troop housng, utilities and land acquisition.

No further breakdown of the items was given.

Atlantans Named To Israel Mission

The Rev. and Mrs. James W. Smith of Atlanta have been appointed missionaries to Israel by the Southern Baptist Foreign Mission Board.

The Rev. Mr. Smith is at present serving as pastor of the Pine Lake Baptist Church. He is a graduate of the old Boys' High School here. He attended Emory University and is a graduate of Baylor University and Columbia Theological Seminary.

He has served pastorates in Conyers and in Prairie Hill, Tex.

Mrs. Smith, the former Elizabeth Flanders, is a graduate of the old Girls' High School and attended Agnes Scott College and Emory University. She is a graduate of Baylor University.

She has served as library worker and hostess at Agnes Scott and has taught in the Atlanta schools.

The couple has a 10-months-old daughter.

Request in Letter Stumps Smithsonian

WASHINGTON, June 14 (AP)—The staff of the Smithsonian Institution, government museum, were baffled by this letter: "Dear sir, I would like to have pictures of all the famous buildings in Washington, and of the world. Possible I would like to have some information also. Your truely."

Relieves SKIN RASH

Mexsana's soothing ingredients check itch, sting; ease collar rub, chafe. Cool hot, irritated feet, too. Only 79¢.

MEXSANA MEDICATED POWDER

To Amuse Us Today

At the Theaters

ART—"Bread, Love and Dreams." Gina Lollobrigida, Vittorio De Sica. At 3:30, 5:30, 7:30, 9:30.
FOX—"Strategic Air Command." James Stewart, June Allyson. At 1, 3:09, 5:18, 7:27, 9:36.
LOEW'S—Walt Disney's "Davy Crockett," Fess Parker, Buddy Ebsen. At 11, 1:11, 3:22, 5:33, 7:44, 9:55.
PARAMOUNT—"Hell's Island," John Payne, Mary Murphy. At 11:21, 1:06, 2:51, 4:36, 6:21, 8:06, 9:51.
RIALTO—"Son of Sinbad," Dale Robertson, Sally Forrest, Vincent Price. At 11:34, 1:36, 3:38, 5:40, 7:42, 9:44.
ROXY—"The Man From Bitter Ridge." At 11, 1:57, 5:03, 8:09. "Jump Into Hell." At 12:18, 3:21, 6:27, 9:33.

Neighborhood Theaters

AMERICAN—"Bridges at Toko-Ri," William Holden, Grace Kelly.
AVONDALE—"A Man Called Peter," Color, Roger Wagner's Boys Choir.
BROOKHAVEN—"Battleground," Van Johnson, Denise Darcel.
BUCKHEAD—"East of Eden" CinemaScope, Color, James Dean.
CENTRAL—"Jail Baiters," "Red River," John Wayne.
DECATUR—"East of Eden," CinemaScope, James Dean, Julie Harris.
EAST POINT—"The Americano," Color, Glenn Ford, Frank Lovejoy.
EMORY—"East of Eden," CinemaScope, color, J. Dean, Julie Harris.
EMPIRE—"Captain Lightfoot, CinemaScope, "Brimstone," Rod Cameron.
EUCLID—"20,000 Leagues Under the Sea," CinemaScope, Color.
FAIRFAX—"Seven Brides for Seven Brothers," Jane Powell.
GLEN—"No Time for Flowers," Vivecs Lindfors, Paul Christian.
GORDON—"East of Eden," CinemaScope, Color, James Dean.
GROVE—"A Man Called Peter," CinemaScope. At 2:30, 4:45, 9:15.
KIRKWOOD—Walt Disney's "The Vanishing Prarie," Color.
MADISON—"White Feather," CinemaScope, Color, Robert Wagner.
MEMORIAL—"Jubilee Trail," Forrest Tucker, "Golden Hawk," Both color.
PONCE DE LEON—"Raider of Seven Seas," "Return to Treasure Island."
PLAZA—"On the Waterfront," Marlon Brando, Eva Marie Saint.
RHODES—"East of Eden," CinemaScope, James Dean, Julie Harris.
RITZ (Austell, Ga.)—"Shark River," Color, Steve Cochran.
SWAN (Norcross, Ga.)—"Women's Prison," Jan Sterling, Cleo Moore.
TECHWOOD—"Raiders of the Seven Seas," "Return to Treasure Island."
TEMPLE—"Bridges at Toko-Ri," Grace Kelly, William Holden.
TENTH STREET—"Botany Bay," Color, Alan Ladd.

Drive-In Theaters

BANKHEAD—"The Americano," Glenn Ford, Frank Lovejoy.
PEACHTREE—"20,000 Leagues Under the Sea," CinemaScope, Color.
PIEDMONT—"East of Eden," CinemaScope, Color, Lame Dean.
ROOSEVELT—"The Racers," CinemaScope, Color, Kirk Douglas.
SCOTT—"20,000 Leagues Under the Sea," "CinemaScope, Kirk Douglas.
STARLIGHT—"The Racers," CinemaScope, Color, Kirk Douglas.
STEWART—"East of Eden," CinemaScope, Color, James Dean.
(54) **FOREST PARK**—"The Americano," Glenn Ford, Color.
MOON-LIT (Conyers-Covington)—"Hell Below Zero," Color, A. Ladd.
HWY. 12 (Lithonia-Conyers)—"Knock on Wood," Color, Danny Kaye.

Colored Theaters

ASHBY—"So Big," Jane Wyman, "Mr. Washington Goes to Town."
CARVER—"Black Knight," Alan Ladd, Patricia Medina, Technicolor.
EIGHTY-ONE—"Captain Lightfoot," Rock Hudson, "Terror Street."
FORREST—"Arabian Nights," "Abbott & Costello Meet Keystone Kops."
ROYAL—Alan Ladd as "Shane," "Jungle Gents," "Bowery Boys."
RITZ—"Jupiters Darling," In CinemaScope, "Assignment Paris."

Dine and Dance

BILTMORE TERRACE—Dine and Dance to Wade Creager's Music.
HENRY GRADY PARADISE ROOM—Five-Star Revue with all-star acts. At 1:15, 9:15, 11:15. Dogwood Lounge from 5 p.m.
NU NU CHASTAIN'S CONTINENTAL ROOM (Clermont Hotel)—Three shows nightly. Dinner show 8:45 p.m.
DOMINO LOUNGE—Featuring Pat "Amber" Holladay. Plus Jose Silva, The Five Cherokees, The Tokee Trio and Dave Townsend and his orchestra.
JOE COTTON'S STEAK RANCH—Featuring Tommy Tucker and His Tick Tock Orchestra. Your host, Jack Lester.
GYPSY ROOM—Three floor shows nightly. Early show 9:00. Bob Herrington's Dance Band.
ZEBRA LOUNGE—Open 3 p.m. daily. Featuring Tine Kaye, "Tons of Fun", direct from Philadelphia.

Roller Skating

ROLLERDROME—Skating Friday and Saturday evenings only, 8 to 11 p.m.

NOW LOEW'S
STORY OF A FABULOUS FIGHTING MAN! WALT DISNEY'S DAVY CROCKETT OF THE WILD FRONTIER!
COLOR by TECHNICOLOR
STARRING FESS PARKER BUDDY EBSEN

STARLIGHT DRIVE-IN THEATRE
WED.-THURS.
"THE RACERS"
Kirk Douglas - Bella Darvi
Color
CinemaScope

GROVE BE. 3336
"A MAN CALLED PETER"
CinemaScope
At 2:30, 4:45, 7:00 and 9:15

EUCLID AL. 3030
1099 Euclid Ave.
HELD OVER THRU THURSDAY
WALT DISNEY'S 20,000 Leagues UNDER THE Sea
CinemaScope TECHNICOLOR
KIRK DOUGLAS · JAMES MASON
ADMISSION PRICES
Adults 50c—Children 25c
Features 2:15, 4:40, 7:10, 9:30

PIEDMONT Drive-In Theatre
And
STEWART Drive-In Theatre
"EAST OF EDEN"
JULIE HARRIS
JAMES DEAN
RAYMOND MASSEY
CINEMASCOPE
WARNERCOLOR

WANT ADS PAY OFF

FORD NIGHT
Tonight, 7:45 P. M.
And Every Wednesday Night During 1955 Baseball Season
ATLANTA vs. MEMPHIS
PONCE DE LEON PARK
Tickets on Sale at Muse's

The GYPSY ROOM
SEE DARIECE
Lovely Exotic Dancer

RIALTO NOW PLAYING
HOWARD HUGHES presents
SON OF SINBAD

The GYPSY ROOM
SEE DARIECE
George Johnson and His Gypsy Violin

TODAY THRU SAT.
Nationally Famous
TOMMY TUCKER
And His Famous "Tick-Tock" RHYTHM ORCHESTRA
$1 ENTERTAINMENT CHARGE
NO FOOD OR BEVERAGE PURCHASE NECESSARY
JOE COTTON'S STEAK RANCH
19 Baker St.—LA. 4526

Lo Lollobrigida!
Gina Lollobrigida
"BREAD, Love and DREAMS"
co-starring VITTORIO DE SICA
Produced by Marcello Girosi
Directed by Luigi Comencini
A Titanus Film
ART P'TREE AT 13th EM. 3022
AIR-CONDITIONED
2ND WEEK
"The first chance to watch Europe's biggest sex bomb in an all out explosion." —Time Magazine
At 3:30, 5:30, 7:30, 9:30

ALL YOU CAN EAT!
CATFISH 6-8 inches $1.25
WITH HUSHPUPPIES—Boxed to Take Out
Completely Air-Conditioned for Your Fish-Eating Comfort
A Barrel of Fresh Fish Received Daily
Bring All the Family — NO BEER
HORSESHOE RESTAURANT
SOUTH MORELAND AVE. DIxie 5521

Now! SECOND WEEK
The Fabulous FOX
So far to go—so much to return to!
STEWART ALLYSON
Strategic Air Command
Color by TECHNICOLOR
VISTAVISION
Extra FOGHORN LEGHORN Color Cartoon World News

SHE WAS DYNAMITE!
"HELL'S ISLAND"
With JOHN PAYNE MARY MURPHY
CARTOON NOVELTY NEWS
PARAMOUNT NOW

THE LEAPING ONE-MAN ARMIES WHO RIPPED INTO THE HOTTEST SPOT ON EARTH!
FIRST ATLANTA SHOWING
"JUMP INTO HELL"
The guys that hit the hardest when the going got the roughest at Dienbienphu!
JACK SERNAS · KURT KASZNAR · ARNOLD MOSS
PLUS
THE MAN FROM BITTER RIDGE
IN EASTMAN COLOR
LEX BARKER · MARA CORDAY · STEPHEN McNALLY
Starts TODAY ROXY MA. 4-6133
Extra! COLOR CARTOON LATEST NEWS

NOW PLAYING DRIVE-IN THEATRES
BANKHEAD 3350 BANKHEAD HIGHWAY BE 2611
"THE AMERICANO" Technicolor Glenn Ford—Frank Lovejoy
PEACHTREE P'tree Blvd. at Chamblee 47 2010
"20,000 LEAGUES UNDER THE SEA" CinemaScope—Color Kirk Douglas—James Mason
PIEDMONT PIEDMONT at LINDBERGH EX 2211
"EAST OF EDEN" CinemaScope—Color Julie Harris—Raymond Massey
ROOSEVELT Roosevelt Highway CA 8714
"THE RACERS" CinemaScope—Color Kirk Douglas—Bella Darvi
SCOTT SCOTT BLVD at LAWRENCEVILLE HWY DE 9484
"20,000 LEAGUES UNDER THE SEA" CinemaScope—Color Kirk Douglas—James Mason
STARLIGHT 2000 Moreland Ave. DI 3661
CinemaScope—Color "THE RACERS" Kirk Douglas—Bella Darvi
STEWART STEWART at CLEVELAND CA 4477
"EAST OF EDEN" CinemaScope—Color Julie Harris—Raymond Massey
Dress AS YOU PLEASE

SOLDIERS OF FORTUNE ALL...
FLUNG TOGETHER IN ERNEST K. GANN'S EXCITING BEST-SELLER... AUTHENTICALLY FILMED IN INTRIGUE-RIDDEN HONG-KONG!
MADAME DUPREE The vodka-happy "Russky" who danced for her supper!
LOUIS HOYT Newspaperman, adventurer...and missing husband!
RENE CHEVALIER Frenchman without a country... gentleman without a conscience!
HANK LEE Yank-in-exile, gun-runner, hi-jacker of all trades!
MERRYWEATHER English "cop"... taken for a ride on the South China Seas!
JANE HOYT woman in trouble—deep in the troubled Orient!
CLARK GABLE SUSAN HAYWARD
in 20th Century-Fox's
SOLDIER OF FORTUNE
From the Novel by Ernest K. Gann
A CINEMASCOPE Picture
Color by DE LUXE · In the wonder of STEREOPHONIC SOUND
also starring MICHAEL RENNIE GENE BARRY
EXTRA—CinemaScope Short "STAMPEDE CITY"
Starts Friday
TOPS IN CINEMASCOPE!
The Fabulous FOX

Come on out and help us CELEBRATE...
DAIRY QUEEN'S 15th Happy Birthday
DAIRY QUEEN'S 15th Birthday! Delicious, Strawberry Sundaes at this special price! So come on out and join the fun... and make DAIRY QUEEN'S 15th Birthday a big party for the whole family!
DAIRY QUEEN
JUNE IS DAIRY MONTH
15¢
STRAWBERRY SUNDAES
ADVERTISED IN LIFE
WEDNESDAY and THURSDAY
Look FOR THE SIGN OF THE CONE WITH THE CURL ON TOP
ATLANTA STORES:
2310 Cheshire Bridge Rd., N. E.
460 McDonough Blvd., S. E.
871 Hunter St., N. W.
2972 Stewart Ave., S. W.
2247 Glenwood Ave., S. E.
271 Auburn Ave., N. E.
2565 Bankhead Hwy., N. W.
365 Moreland Ave., S. E.
3609 Roswell Rd., N. W.
1619 Gordon St., S. W.
Alpharetta—Hwy., 19, South
Avondale—48 Avondale Rd.
Ben Hill—Campbellton Rd.
Bremen—Hwy. 78, West
Canton—Hwy. 5, South
Chamblee—4530 Buford Hwy.
Decatur—Clairmont & N. Decatur Rd.
East Point—430 N. Main Street
Forest Park—Hwy. 54, North
Marietta—1300 Roswell St.
Marietta—Clay St. & 4-Lane Hwy.
Winder—Atlanta Hwy.

Transactions on N.Y. Stock Exchange

Traded Tuesday, 2,860,000 Shares — *Traded Monday, 2,770,000 Shares*

NEW YORK, June 14 (AP)—

A

Stock	Sales in 100s	High	Low	Close	Net Chge.
AbbottL	24	44	43⅝	43⅞	+ ½
ABCVend	8	13¾	13⅝	13⅝	+ ⅛
ACFBrill	141	8¾	8⅛	8½	+ ¼
ACFInd	49	66½	65⅛	65⅝	+ ⅜
Do pf	5	74½	73¼	73¼	— ⅜
AcmeStl	11	32⅛	31¾	31¾	
AdamsEx	6	45	44½	44½	
AdamsMills	5	31½	31	31½	
Admiral	26	24¾	24½	24¾	+ ⅛
AirRedue	183	35½	34½	35	+ ½
Do pf	14	131½	129½	131¼	+2¼
AlaskaJun	2	4	4	4	+ ⅛
AlcoProd	47	21⅝	21¼	21⅜	— ⅛
Do pf	7	114	114	114	
Aldens	10	23¼	23⅛	23¼	— ⅛
AllegCp	201	10¼	10	10	— ⅛
Do 6pfwi	59	33⅝	33⅜	33⅜	
AllegLStl	69	48½	46⅛	48½	+2
Alleg&W	.30	110½	110½	110½	
AllenInd	25	16⅝	16⅛	16⅝	+ ½
AlliedCh	15	115⅛	114⅛	114⅞	— ⅛
AlliedKid	2	22⅝	22⅝	22⅝	+ ¼
AlliedMills	1	36½	36½	36½	+ ¼
AlliedStrs	46	63¼	62	63	+ ¼
Do pf	1	95½	95½	95½	
AllisChal	43	74¼	73½	73½	— ½
AlphaPC	30	36¼	35⅞	36	+ ⅜
AlumLtd	29	103⅞	102¾	103¾	+ ⅞
AlumAm	28	71⅝	70	70	—1½
Amerada	38	104⅞	101⅛	101¼	—2¼
AmAgCh	2	80	80	80	—1
AmAirlin	90	28¾	28⅜	28¾	+ ¼
AmAirlpf	2	139	138	138	—1½
AmBaker	2	33½	33¼	33¼	+ ¼
AmBkNote	2	27¾	27⅜	27⅜	+ ⅛
AmBosch	190	19¼	18⅝	19	+ ⅜
Dopf	1	72½	72¼	72¼	
AmBrShoe	11	38⅝	38¼	38½	+ ¼
AmBdPar	34	29½	29½	29½	
AmBbi&R	9	7¾	7⅝	7⅝	
AmCan	180	42⅞	42⅜	42½	— ¼
Dopf	2	45⅝	45⅛	45⅝	
AmChain	6	41	40½	40⅞	+ ½
AmChicle	4	66¾	66	66½	+1
AmColorty	1	25½	25⅛	25⅛	
AmCrystS	2	30	30	30	
AmCyan	70	58⅜	58	58	
DopfC	1	116¼	116¼	116¼	+ ¼
AmDistill	2	49⅜	49⅛	49⅛	+ ¼
AmEncaus	5	15	14⅞	14⅞	— ½
AmExport	19	16⅞	16⅛	16⅛	— ¼
Am&FPw	40	14¼	14	14	+ ⅛
AmGas&El	2	44	43¾	44	+ ⅝
AmHawSS	4	70	69¾	70	+ ⅛
AmHide&L	6	4	3⅞	3⅞	
AmHoPd	1	78½	78½	78½	— ½
AmIce	6	12⅝	12⅜	12⅜	— ⅛
AmIntl	3	27⅛	26⅞	26⅞	— ⅛
AmInv	10	30½	30¼	30½	— ⅛
AmM&Fdy	35	31	30⅛	30⅛	— ⅜
Dort	773	½			
AmMch&M	3	40½	39⅝	39⅝	— ⅜
AmMetal	17	56⅝	56⅛	56⅛	+ ½
AmMetPd	11	26⅜	25⅞	26⅜	+ ¼
AmMolass	4	14¼	14	14¼	+ ¼
AmMotors	90	9⅞	9⅝	9⅝	— ⅛
AmNGas	12	53	52⅛	53	+ ¼
AmNews	153	32¼	30⅝	30¾	—2⅜
AmOptical	17	48½	48	48½	+ ⅛
AmPotB	11	79¼	78¼	79¼	+2¼
AmRad	194	25⅝	25¼	25⅜	+ ⅜
AmSafRaz	4	7⅛	7⅛	7⅛	
AmSeating	9	32⅞	31	31	—1
AmSmelt	80	52½	51⅝	52	+ ⅜
Do pf	2.80	163¾	162	163¼	+1¼
AmSnuff	1	43¼	43¼	43¼	
AmStlFd	13	31⅝	31½	31½	+ ¼
AmStores	18	48	47⅝	48	+ ¼
AmSugar	5	80½	80	80	
Do pf	1.70	142½	141¼	142¼	+1¼
AmSumTob	2	15⅜	15⅜	15⅜	— ⅛
AmTel&T	39	185¼	184	184⅛	— ⅛
AmTob	47	68⅜	67⅞	68⅛	+ ½
Do pf	2.10	135¼	134	135	— ¼
AmVisc	116	54⅞	54	54⅛	+ ⅝
AmZinc	129	28⅝	27⅜	28⅜	+1⅛
Do pf	4.50	114	113	114	+1¼
AnacCop	211	69⅛	67¼	68⅞	+1⅛
AnacWC	5.20	59⅝	58⅛	59	+ ⅞
AnchHG	3	37½	37⅛	37⅛	
AnderClayt	1	40	40	40	— ¼
AndPriOxd	24	50⅜	49⅝	49¾	+ ¼
ArchDan	7	40½	39⅞	39⅞	— ⅝
ArgoOil	33	28⅞	28⅛	28⅛	
ArmStnew	130	43	42¼	42½	+ ½
ArmourCo	126	14¾	14½	14½	+ ⅛
ArmstCk	13	32⅞	32⅛	32⅛	— ¼
Artloom	6	6⅝	6⅝	6⅝	— ⅛
DoRt	73	7-16			
AshlOil	174	14⅞	14⅝	14⅝	+ ¼
Dopf	5	28½	28	28⅛	
AssdDryG	13	32	31¾	31⅞	
Atchison	7	149	148	148¼	+ ½
AtlCstLine	41	55	54	54⅞	+1⅛
AtlRefin	121	37⅝	37¼	37¼	— ⅛
AtlasCp	7	47⅛	46¾	46⅞	— ⅛
AtlasPdr	13	56¼	55⅞	56	+ ½
Dopf	3.90	149	148½	149	+ ½
AvcoMfg	48	6¾	6⅝	6⅝	— ⅛

B

Stock	Sales in 100s	High	Low	Close	Net Chge.
Babbitt	3	7¾	7⅝	7¾	+ ¼
Babc&W	16	109½	108	108	
BaldLima	71	16¾	16⅛	16½	
Balt&Oh	80	50¾	49⅝	50	— ¾
Dopf	4	69⅞	68⅛	68⅛	— ¾
BaltG&E	48	33	32⅞	33	+ ⅛
DopfB	.90	109½	109	109	—1
DopfC	1.00	99¾	99	99¾	— ¼
DoRt	440	9-32	7-32	¼	
Bang&Ar	3	37½	37	37	— ⅛
BarberOil	11	60¾	60	60	— ½
BarkerBr	5	17⅜	17¼	17¼	+ ⅛
BathIrWk	16	52⅛	51	51	+ ⅛
BayukCig	20	16½	16	16⅛	— ¼
BeatFds	3	54½	54	54½	+ ¼
BeaunitM	42	28⅛	28	28	
BeckShpf	.40	88	88	88	
BeechAirc	15	25¾	25⅛	25⅛	— ½
BeechCrk	.20	44	44	44	+ ⅛
BeechNut	9	29½	29	29	
BeldHem	10	14½	14	14½	+ ¼
BellAirc	119	28	25½	26⅞	+1⅞
Bell&How	5	37⅛	37	37⅛	+ ¼
BendixAv	50	53⅞	51¾	52½	+ ½
BenefFin	9	21¼	21	21¼	+ ¼
Benguet	36	1⅛	1⅛	1⅛	
Best&Co	13	35⅛	34¾	34¾	
BestFds	5	51⅛	51	51	
BethSteel	43	142	139¼	139⅜	+ ⅝
Do pf	1	165½	165½	165½	+ ½
BigelowS	16	15	14⅞	14⅞	— ⅛
Do pf	.20	79¼	79¼	79¼	—1
BlawKnox	18	25½	25⅛	25¼	+ ¼
BlissEW	84	33⅞	32¾	33⅛	+ ⅛
BlocksCh	42	44¼	43⅝	43⅞	+ ⅛
BoeingAir	273	63⅝	60	62⅞	+2¾
BohnAlum	15	25⅞	25⅛	25¼	
BonAmA	4.20	29¼	28½	29⅛	— ¼
Do B	.90	14½	14½	14½	
BondStrs	11	17¾	17⅝	17⅝	
BookofMon	7	10⅜	10⅜	10⅜	— ¼
Borden	1	64½	64⅜	64⅜	+ ½
BorgWarn	20	46½	46	46	
BosEdis	1	57⅛	57⅛	57⅛	
Boston&M	43	24⅜	24	24⅛	+ ⅛
Do pf	23	48	47¼	47¾	+ ⅛
BowRBear	1	36⅜	36⅜	36⅜	— ¼
BranAirw	25	17⅝	17⅛	17¼	— ⅛
BridgBrass	13	43	42½	42¾	
Do pf	1	53⅞	53⅞	53⅞	
BriggsMf	15	21⅞	20⅞	20⅞	— ⅝
BristMy	17	33⅞	33	33	— ⅛
BklyUGas	7	33½	33¼	33⅜	+ ⅛
Brown&Bg	11	15⅜	15⅜	15⅜	
BrownSh	1	91¼	91¼	91¼	+ ¼
BrunBalke	5	23⅜	23⅜	23⅜	— ⅛
BucyErie	32	36¼	35½	35⅝	— ⅛
BuddCo	177	22½	21⅞	22⅛	+ ⅛
BufForge	17	29	28½	28⅞	+ ⅛
Bullard	24	31¼	30¾	31¼	+ ¼
BulovaW	4	58¼	58	58	— ½
BurlInd	94	17¼	17	17	— ¼
D4½pf	1.10	88	88	88	
Do4pf	.20	86	86	86	—1
Burroughs	120	31¼	30⅝	30¾	+ ½
ButlerBr	38	27⅝	27½	27½	
ButteCop	15	10⅜	10⅛	10⅜	+ ⅛
Byerspf	.10	99⅞	99⅞	99⅞	+ ⅝
ByronJack	7	35⅛	35⅛	35⅛	— ¼

C

Stock	Sales in 100s	High	Low	Close	Net Chge.
CalPack	5	38¾	38¼	38¼	+ ⅛
CallahZinc	20	2⅞	2¾	2⅞	+ ⅛
Calum&H	76	13⅞	13⅛	13⅞	+ ⅝
CampelRLk	9	8⅝	8½	8½	
CampbSoup	13	40¼	40	40	— ⅛
CampbWy	11	36⅞	36¾	36¾	+ ⅛
CanDry	19	15⅞	15⅝	15⅞	+ ⅛
Do pf	.20	93	93	93	
CanSoRy	1.50	60½	60¼	60¼	+1¼
CdnPac	116	35½	34¾	34¾	— ¼
CannonM	2	56½	56½	56½	— ⅛
CapitalAirl	25	36¼	35½	35½	— ⅛
Carborun	22	34⅝	34	34⅛	— ⅛
CareyPhil	10	30⅞	30⅛	30⅞	+ ¾
CaroC&O	.50	115¼	115¼	115¼	— ¼
CaroP&L	4	23⅞	23⅞	23⅞	
CrapenStl	2	65⅞	65⅜	65⅜	— ¼
CarrierCp	45	57⅛	56⅛	56⅜	+ ⅛
Do pf	1.30	52⅞	52½	52½	— ¼
CaseJI	21	16⅞	16⅝	16⅝	— ⅛
Do pf	.30	125	124¾	125	+ ½
CaterTrac	46	53¾	52¾	53¼	+ ½
Celanese	54	23¾	23⅛	23⅛	— ½
Do cv pf	7	80½	80	80½	+ ½
Celotex	48	31⅜	30⅞	31	— ⅛
CenAguir	2	20¾	20⅝	20⅝	
CenFdy	2	8⅞	8⅞	8⅞	
CenGaRy	1	65⅛	65⅛	65⅛	— ¾
CenHudG	4	17⅛	17	17⅛	+ ⅛
CenIllLt	6	53	52	53	
Do pf	1.20	108¼	108	108¼	— ¼
CenIllPS	14	27½	27¼	27⅜	— ¼
CenRRNJA	1	34½	34¼	34¼	— ½
Cen&SW	30	34⅛	34⅛	34⅛	
CenturyRib	15	13⅝	13⅛	13⅛	+ ⅛
CerdePas	32	46¾	46	46⅛	+ ¼
Cert-teed	35	29½	29¼	29⅜	
ChampPap	4	55⅜	55	55	
ChanceVgt	47	37½	34¾	35⅜	+ ¼
CheckerCab	3	8½	8⅜	8⅜	— ⅛
ChesCpVa	1	46⅞	46⅞	46⅞	— ⅛
Ches&Oh	35	53⅝	52½	52½	— ⅞
ChicagoCp	41	22¾	22⅜	22⅜	— ⅛
Chi&EIll	9	24⅝	24⅛	24⅜	
ChiGtWest	72	42½	41	41½	+ ½
Do pf	1	42	42	42	+ ⅛
ChiInd&LA	2	21⅞	21	21	
ChMSPPac	70	28½	27½	27½	— ½
Do pf	23	66¾	66⅛	66⅜	+ ¼
Chi&NW	17	18½	18⅛	18⅛	— ½
Do pf	31	38⅝	38⅛	38⅛	
ChiPnTxd	17	44⅛	43	43⅛	— ⅞
ChiRI&Pac	9	97¼	95	95	—1⅝
ChiYCab	1	12⅝	12⅝	12⅝	+ ⅛
ChickCot	2	16⅝	16⅝	16⅝	— ⅛
ChildsCo	12	4¾	4⅝	4⅝	
ChileCop	.60	56	56	56	+3
Chrysler	114	78¼	77⅝	77¾	— ¼
CinG&E	15	27¼	27⅛	27⅛	+ ¼
Do pf	.20	102	102	102	+ ⅛
CinMilM	1	66	66	66	— ½
CITFinan	10	47¾	47	47½	+ ¼
CitiesSvc	215	54⅞	53⅝	54⅛	+ ¾
CityInvest	6	14½	14½	14½	
CityProd	14	31⅜	31	31	— ⅝
CityStr	28	22⅝	22½	22½	
Do pf	5.00	107	106½	106½	+ ½
ClarkEquip	8	70⅜	69⅜	69⅜	— ⅞
ClevElIll	15	35⅞	35⅝	35¾	+ ⅛
Clevite	17	21¾	21⅛	21⅛	— ⅛
Climax Mo	61	75½	74	74⅜	— ⅝
Clint Fd	25	36¼	35¾	35¾	— ⅛
Clopay	5	3	2⅞	3	
Cluett Pe	13	44½	43¾	43¾	+ ¼
Coca Cola	5	122½	121¾	122	
Colg Palm	27	54⅞	53⅞	53⅞	+ ⅛
Do pf	.20	90½	90½	90½	— ½
Coll&Aik	17	19⅞	19½	19½	— ¼
ColoF&Ir	116	26⅞	26	26½	+ ⅝
C&Solpf	1.60	73⅞	72½	73⅛	+1
ColBrdA	27	28⅝	28¼	28⅝	+ ⅜
Do B	12	28½	28	28⅜	+ ⅜
Col Gas	72	16⅞	16⅝	16⅝	— ⅛
Col Pict	7	30⅞	30½	30⅝	+ ⅛
Col Carb	7	49⅞	49	49	— ⅛
C&SOEl	12	31⅞	31¼	31¼	— ⅛
CombEng	7	72	70⅞	70⅝	—2⅛
ComlCred	18	56	55½	55¾	+ ⅛
ComlSolv	36	21⅝	21¼	21¼	— ⅛
ComwEd	28	43½	43¼	43⅜	— ⅛
CondeNast	2	8¼	8¼	8¼	— ¼
Cone Mills	32	18⅞	18½	18½	— ¼
Congoleum	5	24½	24¼	24¼	+ ⅛
Con Cigar	4	33⅝	33½	33½	+ ⅛
Con Copp	24	16⅞	16½	16½	+ ⅛
Con Edis	20	49⅞	49½	49½	— ⅛
Do pf	4	110	109¼	109¼	— ½
C Electron	22	39⅝	38⅝	38⅝	— ¼
Con Foods	2	16½	16¼	16¼	+ ⅛
Con Laund	6	21⅝	21½	21½	+ ⅛
Con N G	56	33¾	33⅛	33½	— ¼
ConNGrt	939	¼			
Con Ret St	3	11	11	11	
Con Text	1	8⅛	8⅛	8⅛	
Consum P	18	47⅞	47⅛	47⅛	— ¼
Do pf	2.00	108½	108⅛	108½	
Do pf	1.70	110½	110	110	— ⅛
Container	8	67⅞	67⅛	67⅛	+1
ContBak	9	37½	37⅛	37⅛	
ContCan	9	80¾	80¼	80¼	+ ¼
ContCop&S	13	10⅝	10⅛	10⅝	+ ⅜
ContDiaF	20	23½	23	23¼	+ ⅜
ContFdy	3	100½	100	100	
ContMot	68	10¼	10	10	— ⅛
ContOil	25	86	85	85⅛	+ ⅛
ContSU	7	32⅞	32	32	— ⅛
CoopBess	3	22⅞	22½	22⅝	+ ¼
CopperRng	59	40⅝	39⅞	40	+ ⅛
CopwStl	19	25⅞	25	25	— ⅛
Dopf	6	54⅞	54¼	54⅛	
CornPd	32	28⅞	28½	28½	— ¼
CornellD	3	32⅞	32⅝	32⅝	— ¼
CorningGl	27	72⅞	72½	72½	+ ¼
CosdenPet	11	28⅞	28⅜	28⅜	— ⅛
CotyInc	3	5⅝	5½	5½	
CotyIntl	4	2⅛	2⅛	2⅛	
CraneCo	38	42¾	42⅛	42⅛	+ ⅛
CrmofWh	1	32	32	32	
CrownCork	49	18¾	18⅝	18⅝	— ⅛
Dopf	1	36⅛	36⅛	36⅛	+ ½
CrownZell	14	79	78½	78½	+ ½
Dopf	1.70	107	106⅞	106⅞	
CrucStl	58	43⅜	43⅛	43⅛	+ ⅛
Dopf	1	129½	129½	129½	+1
CubAmSug	2	16⅛	16⅛	16⅛	
CudahyPk	16	8⅝	8⅛	8⅛	
Dopf	3	67½	66⅞	66⅞	— ½
CuneoPress	24	9¾	9⅝	9⅝	— ⅛
CurtisPub	40	7	6⅞	6⅞	
Dopf	.70	107	107	107	— ¼
Doprpf	3	54½	54⅛	54⅛	+ ⅛
CurtissWr	197	21⅛	20⅛	20⅞	+ ⅜
Do A	4	33	33	33	
Cushman pf	.50	137	137	137	+1
CutlerH	1	70¼	70¼	70¼	

D

Stock	Sales in 100s	High	Low	Close	Net Chge.
DanaCp	7	46	45⅝	45⅝	— ⅛
DavegaStr	6	4¾	4⅝	4⅝	+ ⅛
Daystrom	17	29⅞	29⅝	29⅝	+ ⅛
DaytP&L	6	44	43½	43½	— ½
DaytonRub	21	21	20⅝	20⅝	— ⅛
DeccaRec	19	15⅝	15⅜	15⅜	— ⅛
DeepRkOil	19	71⅜	70⅜	71	+1
Deere	50	36⅜	36	36⅛	— ⅛
Del&Hud	2	67½	67⅛	67¼	+ ⅛
DelL&W	8	22⅞	22	22½	+ ½
DelP&L	3	35⅞	35½	35⅞	+ ¼
Den&RGW	19	42⅜	41½	42	+ ¾
DetEdis	26	36⅛	36	36¼	
DetStlCp	15	13½	13⅛	13⅛	
DiamAlk	11	42⅝	42¼	42¼	
Do pf	.20	116¼	116¼	116¼	+ ¼
DiamMat	8	34⅝	34	34⅛	+ ¼
DiaTMot	3	14⅜	14⅛	14⅛	
DianaStr	8	13½	13⅛	13⅜	— ⅜
DisCSeag	22	39	38¾	38¾	— ⅛
DivcoCp	2	10⅞	10⅝	10⅝	+1
DixieCup	6	59⅝	59	59⅛	+ ⅛
Dobeck	5	35¾	35⅛	35⅛	+ ⅛
DrPepper	2	13⅜	13⅛	13⅛	— ⅛
DomeMin	16	16⅛	16	16	
DougAirc	125	70⅞	67½	68⅞	+ ⅛
DowChem	56	57⅝	57⅛	57½	+ ⅛
DressInd	37	46⅞	46	46½	+2
Do pf	.70	116	115	115	
Drewrys	7	20¾	20½	20⅝	+ ⅛
Dunhill	1	12½	12½	12½	+ ⅛
Duplan	8	9⅞	9¾	9⅞	+ ⅛
DuPont	27	206½	201½	201½	—1½
Dopf	1	119⅞	119⅞	119⅞	+ ⅛
DuqLt	24	35⅞	35	35¼	+ ⅛
Dopf	4	52	51½	52	+ ½
DWGCig	5	16⅛	16	16	

E

Stock	Sales in 100s	High	Low	Close	Net Chge.
EagleP	8	32⅞	32½	32½	— ⅜
EastAirL	24	54	53	53	— ½
EastCp	38	29⅞	28⅞	29⅜	+ ⅞
EastSStl	16	24⅞	24⅛	24⅛	— ½
EastKod	40	81⅜	80⅝	80⅝	—1⅛
Dopf	.20	170	170	170	—1
EatonMfg	10	51	50	50	—1
EdisBrStr	7	27	26¾	26⅞	— ⅛
EkcoPd	3	47	47	47	+ ¼
ElasStopN	2	17	16⅞	16⅞	+ ⅛
ElAutoL	34	43½	42¼	42¼	—1
El&MusIn	38	4⅛	4⅛	4⅛	
ElStorBat	22	32⅛	31⅞	32⅛	+ ⅜
ElginWatch	1	21⅝	21⅝	21⅝	— ¼
Elliott	4	23⅛	23	23	— ⅛
Dopf	1.20	49	48⅞	49	+ ⅛
Docvpf	1	50¾	50¾	50¾	+ ¼
ElPasoNG	39	48⅛	47½	47⅝	— ⅛
EmerEl	4	22½	22¼	22⅜	+ ¼
EmerRad	42	14⅞	14½	14⅝	— ¼
EmpDEl	7	25¾	25⅜	25⅜	+ ⅛
EndJohn	6	31¾	31⅝	31⅝	— ⅛
EquitGas	78	26½	26⅛	26⅜	— ⅛
ErieRR	33	23⅞	23⅜	23⅜	— ⅛
Dopf	2	81	80¾	80¾	
EvansPd	14	55¾	54	54	—1
Eversharp	3	14⅞	14⅝	14⅝	
Ex-Cell-O	17	47	45¾	46½	— ½
ExchBuf	2	2½	2⅜	2½	+ ¼

F

Stock	Sales in 100s	High	Low	Close	Net Chge.
FairMor	23	25¼	25⅛	25⅛	— ⅛
FairchE	195	15¼	14	14⅝	+ ⅜
FajardoS	7	15½	15½	15½	+ ⅛
FalstaffBr	3	16⅜	16⅜	16⅜	+ ⅛
FamFin	8	24⅞	24⅛	24⅜	+ ⅛
Fansteel	10	30¼	29⅜	29⅝	— ⅛
Fawick	3	6⅞	6⅞	6⅞	— ⅛
FeedQuig	24	10½	10⅛	10½	
FedMogul	1	34¼	34⅛	34⅛	— ¼
FedPacEl	7	12¾	12⅝	12⅝	
FedDStr	25	66⅞	65⅝	66½	+ ¼
FedPapB	12	9⅞	9⅞	9⅞	
Felt&Tarr	1	9⅞	9⅞	9⅞	
FerroCp	2	34⅜	34	34	
FidPFire	8	113½	112	113½	+2½
Filtrol	99	39⅝	38⅝	39⅛	+2¼
Firstone	89	64⅜	63⅝	63⅝	— ⅛
Do pf	.10	105¼	105¼	105¼	+ ¼
FirstNStr	3	57½	57½	57½	— ¼
FirthCpt	10	10⅛	10	10⅛	+ ¼
Flintkote	14	42	41⅝	41⅞	+ ⅛
FlaPw	20	43⅜	43⅛	43⅜	— ¼
FlP&LNew	27	37½	36⅛	36⅜	— ⅛
FoodFair	1	56⅜	56⅜	56⅜	+ ⅛
FoodMach	29	52⅜	51⅛	52	+ ⅞
Do pf	1.00	98⅝	98⅝	98⅝	— ½
FostWheel	30	40¼	39⅛	39½	— ¼
FreeptSul	6	84⅜	84⅛	84½	— ½
FroedtCp	5	14⅝	14⅛	14⅛	— ⅛
FruehTra	22	45⅝	45⅛	45⅛	— ⅛

G

Stock	Sales in 100s	High	Low	Close	Net Chge.
Gabriel	24	6⅛	6	6	— ⅛
Gair,Rbt	43	29⅞	29½	29½	— ¼
Do pf	6.70	105⅜	105	105½	+ ½
GambleSk	9	9⅜	9⅛	9⅛	
Do pf	1	46⅛	46⅛	46⅛	+ ⅛
Gamewell	4	35	34⅞	34⅞	— ⅛
GarWood	4	6⅞	6⅞	6⅞	— ⅛
GardnerDen	8	45½	45⅛	45⅛	+ ⅛
Garrett	40	36½	35⅝	36	+ ⅜
GaylandC	16	41	40⅝	40¾	— ⅛
GenAmIn	19	28⅞	28⅜	28⅜	+ ⅛
Do pf	.50	105½	105½	105½	+ ½
GenAmTra	5	67¾	67¼	67¼	+ ⅛
GenBak	6	10⅜	10¼	10¼	
GenBronze	3	34⅜	34	34⅛	+ ⅛
GenCable	25	22¾	22⅛	22⅛	+ ½
Do 1pf	.60	88	88	88	—1
Do 2pf	1	57½	57⅛	57⅛	+ ⅛
GenCigar	7	30⅛	29⅞	30⅛	+ ⅛
Do pf	.50	135	133½	135	+2
GenContract	3	18	17¾	17¾	— ⅛
Do pf	2	14⅛	14	14	— ⅛
GenDynam	140	62⅜	60½	61	—1
GenElec	124	55	54⅜	54⅝	+ ⅜
GenFinan	11	18⅝	18½	18½	— ⅛
GenFds	10	84⅛	83	83	—1¼
GenInstru	17	10⅝	10½	10½	— ¼
GenMills	17	72	71	72	+1½
Do 2pf	2	142	142	142	+2½
GenMotors	166	101⅝	100¾	100½	— ⅞
Do pf5	2	125½	125¼	125¼	
Do pf3¾	2	100½	100½	100½	
GenOutAd	53	31⅜	31⅛	31⅜	+ ⅛
GenPCem	2	53⅞	53⅜	53⅜	+ ⅛
GenPrec	27	53⅝	52¼	53	+ ⅜
GenPubSv	29	5	4⅞	4⅞	
GenPubUt	25	36⅛	36⅛	36⅛	+ ⅛
GenRySig	3	44⅛	44⅛	44⅛	
GenRealty	1	15⅞	15⅞	15⅞	— ⅛
GenRefrac	7	33⅝	33	33⅝	+ ⅛
GenShoe	8	58⅞	58⅞	58⅞	+ ⅛
GenTel	1	56	55½	55½	
Do wi	10	38⅞	37	38⅜	+ ⅛
GenTime	7	38⅛	38	38⅛	+ ¼
GenTire	20	59⅞	57⅜	58⅝	+ ⅛
Do pf4¼	.10	110⅞	110⅞	110⅞	+ ⅛
GaPacPly	62	31⅞	31⅝	32	+ ⅛
Gillette	20	73⅞	73	73⅞	+ ⅛
Gimbel	20	28	27⅝	27⅞	+ ⅛
Glidden	72	40⅛	40	40⅛	+ ⅛
GoebelBr	9	7⅞	7⅞	7⅞	— ¼
GoodallSsn	1	20	20	20	— ⅛
Goodrich	123	71½	70¼	71⅛	+2¼
Goodyear	38	63⅛	62	62	—2¼
GothamHos	1	5⅞	5⅞	5⅞	+ ⅛
GouldBat	1	36⅜	36⅛	36⅛	+ ⅛
Grace&Co	69	54⅞	54	54⅛	+ ¼
GrahPaige	45	2⅛	2	2⅛	
GranbyM	9	17⅛	17⅛	17⅛	+ ⅛
GrandUn	27	29⅞	28⅞	28⅞	— ⅛
GranCSU	49	28⅛	28⅛	28⅛	— ⅛
Grant	7	43	42⅝	42⅝	— ⅛
GraysRob	4	9⅜	9⅛	9⅛	
Do pf	3.20	35⅞	35	35	
GtNIrOre	6	28	27⅞	28	
GtNoPap	6	85	83	85	+3
GtNoRy	33	42¾	42⅛	42⅜	— ⅛
GtWestS	16	22⅞	22½	22⅝	+ ⅛
Do pf	.20	148½	148½	148½	+ ¼
GreenHL	8	32⅛	32	32	— ⅛
GreenfT&D	1	29	29	29	
Greyhound	26	15⅞	15⅞	15⅞	— ¼
GrumAirc	28	34⅞	32⅞	33⅜	+ ⅝
GuantSug	3	6½	6½	6½	
GulfMb&O	19	43	42⅞	42⅞	— ½
GulfOil	65	80⅝	79⅝	80	
GulfStaUt	5	33⅛	32⅞	32⅞	— ¼

H

Stock	Sales in 100s	High	Low	Close	Net Chge.
HackWat	2	43	42⅜	43	
HallPrint	7	21⅜	21	21	— ½
Halliburton	1	60½	60⅛	60⅛	
HamilWat	2	21⅝	21⅝	21⅝	— ⅛
Do pf	.30	90½	90½	90½	+1
HammrPap	33	32⅞	31⅞	32⅛	— ⅛
Hannapf	.40	105	105	105	—1
HarbWalk	3	46¾	46¾	46¾	— ⅛
HarrisStl	9	30⅜	29⅞	29⅞	+ ⅛
HartS&M	3	33⅜	33	33	
HatCorp	3	6½	6⅛	6⅛	
HayesInd	15	18	17⅝	17⅞	— ¼
HayesMf	10	7⅛	7⅛	7⅛	— ⅛
HazAtG	9	22⅜	22⅛	22⅛	— ¼
Hecht Co	2	31¼	30⅞	31¼	+ ¼
Heinz	4	51⅝	51⅛	51⅛	+ ½
Helme	1	23⅞	23⅞	23⅞	— ⅛
Do pf	1.30	37⅛	37⅛	37⅛	
Herc Pdr	5	126	124	126	+2½
Hersh Choc	4	44	43¾	43¾	
Hertz	18	53⅝	52¼	52½	—1⅛
Hew Robin	9	36½	36⅛	36⅛	+ ¼
Heyden Ch	11	16⅝	16⅛	16⅛	+ ⅛
Hey Ch cvpf4⅜	.10	91	91	91	
Hilton Hot	1	47¾	47¾	47¾	+ ⅛
Hires,CE	1	11½	11½	11½	
Hoff Elec	15	27¼	27	27	— ⅛
Holland F	7	15⅞	15¾	15¾	— ⅛
Hollander	1	6⅜	6⅜	6⅜	+ ⅛
Holly Sug	4	22½	22½	22½	+ ⅛
Do pf		30½	30½	30½	
Homestk	13	41⅝	40⅛	40⅛	— ⅞
Honolulu Oil	2	84	84	84	+ ½
HookerEl	16	38¾	37¾	38⅛	+ ⅜
Do pf	1.20	100½	100½	100½	— ⅝
Houd Her	10	13½	13⅛	13⅛	— ½
Do pf	37	36½	37	37	+ ⅛
Housen Fin	2	31	30⅞	31	— ⅛
Do pf	.10	102⅝	102⅝	102⅝	
Dopf3¾	.50	95½	95⅛	95½	— ½
HoustL&P	40	41⅛	40⅞	40⅞	— ½
HoustOil	5	123⅛	122¼	122¼	+ ¼
HoweSnd	35	21⅝	21⅛	21⅛	— ⅛
Hud&Man	1	2¼	2⅛	2⅛	+ ⅛
Do pf	6	9¼	9⅛	9⅛	+ ⅛
Hud B M	21	62⅜	61⅝	62	+ ½
Hunt Fds	9	29⅞	29	29⅛	+1
HuppCp	51	7⅝	7⅜	7⅜	— ⅛
Huss Refr	38	27⅝	26⅞	26⅞	+1

I

Stock	Sales in 100s	High	Low	Close	Net Chge.
Idaho Pw	8	28¼	28	28	
Ill Cent	19	65⅞	65¼	65¼	— ⅛
IllPw	5	52½	52	52¼	—1
Dopf	.10	54	54	54	+ ¼
IllTermRR	3	14	13⅞	14	+ ⅛
IndplsP&L	6	25¾	25½	25½	+ ⅛
IndEldeMx	10	7	6¾	6¾	
IndustRay	27	56⅞	55⅜	56	— ¼
IngRand	15	54½	53½	53½	— ⅛
Dopf	.10	167	167	167	+2
InlandStl	42	77⅞	76⅝	77	— ⅛
InspirCop	15	51⅞	50⅞	51	+ ⅛
Interchm	3	48⅞	48	48	— ½
InterlakIr	40	24½	24	24	— ½
IntBusMch	3	424½	424½	424½	
IntHarv	88	40⅛	39½	39¾	— ½
Dopf	1.70	172¾	171½	172¾	
IntMiner	47	36⅛	35½	35⅞	+ ¼
IntMining	15	4¼	4¼	4¼	
IntNick	22	70⅛	69⅞	69⅞	— ⅛
Dopf	.20	140½	140¼	140¼	+ ¼
IntPack	14	13	12⅝	12⅞	— ¼
IntPaper	19	114¼	113⅝	114	
Dopf	1	104	104	104	+ ½
IntRyCAm	1	14	14	14	
IntShoe	5.00	90	90	90	
IntSilver	8	44⅛	43⅞	43⅞	— ⅛
IntT&T	7	68¼	67	67	—1
InterstPw	61	28⅛	27⅝	27⅝	— ⅛
IowaIllG	2	14⅛	14⅛	14⅛	— ⅛
IowaP&L	4	35⅛	34⅝	35	+ ⅛
IslCrkCoal	13	27	26⅞	27	+ ⅛

J

Stock	Sales in 100s	High	Low	Close	Net Chge.
Jacobs	24	9	8⅞	9	
JaegerMch	5	31¼	31	31	— ½
JeffLok3	3	33¼	33	33	— ½
JCP&Lpf	.70	96¼	96	96¼	+1¼
JewelTea	5	59	58½	59	— ½
JohnsMan	11	88⅝	88	88	— ½
John&John	5	81½	81	81½	+ ½
Jones&L	102	40¼	39⅝	39⅝	— ½
Do pf	3.00	104½	104½	104½	— ½
JoyMfg	13	50⅜	49¾	49¾	— ⅛

K

Stock	Sales in 100s	High	Low	Close	Net Chge.
KaiserAl	146	37¼	36	36	—1¾
Do pf	4	155	154½	154½	—5½
oDo pf	4	155	154½	154½	—5½
KanCP&L	7	39⅞	39¾	39¾	— ¼
Do rt	90				
Dopf3.80		96¼	96¼	96¼	—2¼
KCSou	4	79¼	77	77	—2¼
KanP&L	9	23⅜	23	23⅛	+ ⅛
KanG&E	16	28¾	28⅜	28¾	+ ⅛
KayserJ	4	18⅞	18¾	18¾	— ⅛
KelseyHay	15	31⅛	31	31½	+ ⅛
Kennecott	55	117¼	115½	115½	—1¼
KeystoneS	1	40⅝	40⅜	40⅜	+ ¼
KernCLd	22	54⅜	53⅝	53⅝	— ⅛
KimbClk	11	51	50¼	51	+ ⅛
KingSeel	2	31⅛	31⅛	31⅛	— ⅛
Kinney	1	48⅝	48⅜	48⅜	+ ⅛
Koppers	7	50¼	49⅜	49⅜	— ⅛
Do pf	.80	99¾	99½	99⅝	+ ⅛
KresgeSS	.81	29⅛	28⅞	29	— ½
KressSH	5	51⅛	51	51	— ½
Kroger	33	41⅞	41⅛	41½	+ ¼

L

Stock	Sales in 100s	High	Low	Close	Net Chge.
LacledeGas	3	13¼	13¼	13¼	+ ⅛
LaConspf	4	4⅛	4⅛	4⅛	— ⅛
LaneBry	5	16¾	16½	16½	— ½
Do pf	.60	57	57	57	— ½
LeeRub&T	7	22⅜	22¼	22¼	+ ⅛
Lees&Sons	1	33⅛	33⅛	33⅛	— ⅛
LehlC&N	50	13⅜	13⅛	13⅛	— ⅛
LehPortC	15	67⅜	66¾	67	+ ⅜
LehValCoal	2	2⅛	2⅛	2⅛	+ ⅛
Do 1 pf	3	13⅛	13	13	— ⅛
LehValRR	21	23¾	23	23	— ⅜
Lehman	14	46⅛	46	46	
Lehn&F	6	17½	17⅛	17⅜	
LernerStr	7	22	21⅞	22	
LOFGlass	10	78½	77½	78¾	+1
LibMcN&L	40	20	19½	19½	
LiggMy	27	64⅞	64⅛	64⅝	
LilyTulip	8	59⅝	58⅝	59⅜	+1⅜
LinkBelt	13	52½	51⅝	51⅝	— ½
LionOil	47	50½	50	50	— ½
LionelCp	11	18	17¼	18	+ ⅛
LockhAirc	126	47½	45⅞	46½	+1⅛
Loew's	80	21⅝	21	21	
LoneSCem	10	63½	62¾	63½	+ ⅝
LoneSGas	20	31	30½	30½	— ⅛
LongBellA	2	33⅞	33½	33⅞	+ ⅛
LongIslLt	19	22⅝	22⅛	22⅝	+ ¼
LongIL	.30	104	104	104	+1½
Lorillard	18	22¼	21⅞	22	
Do pf	.20	145¼	144½	145¼	— ¼
LouisvG&E	4	50⅛	50⅛	50⅛	
Lou&Nash	26	85¾	85⅛	85⅜	+ ¼
Lowenstein	12	25⅛	24⅞	25	+ ¼
LukensStl	4	42	40¼	40¼	—1¾

M

Stock	Sales in 100s	High	Low	Close	Net Chge.
M&MWd	8	15½	15⅜	15⅜	
MackTrk	32	28⅛	27⅞	27⅞	— ⅜
Macy	10	32¾	32⅜	32⅜	— ⅛
Do pf	1.90	95	94	94	
MadSqGar	1	12	12	12	— ¼
MagicChef	1	10¼	10¼	10½	
MagmaCop	15	86½	85⅞	86¼	+1¾
Magnavox	14	35¾	35⅛	35⅛	— ¼
ManatiS	4	6⅞	6¾	6⅞	— ⅛
MandelBros	3	9⅞	9¾	9⅞	+ ⅛
ManhShirt	2	33⅞	33	33	— ⅛
MaracOil	20	9⅞	9⅝	9½	+ ⅛
Marathon	19	33¼	32⅞	33¼	+ ⅜
Marine M	14	19⅛	18⅞	19⅛	+ ⅛
Marq Cem	7	80	80	80	
Marsh F	19	36⅞	36¼	36¼	+ ¼
MartGL	130	28⅜	26⅝	27⅛	+ ⅜
MartPar	2	16⅞	16⅞	16⅞	
Masonite	19	32⅞	32¼	32¼	
MasterEl	2	25⅞	25	25⅛	— ¼
MayDStrs	14	37	36⅞	37	
Dopf3¾	.30	95	94½	94½	— ¼
Do3.40pf	.40	84	84	84	—1
Maytag	7	31⅞	31¾	31⅛	— ⅜
McCall	2	22⅛	22⅛	22⅛	
McCord	3	26	25⅞	26	
McCrory Str	6	15½	15⅜	15½	+ ¼
McGrawEl	21	48⅞	48½	48⅝	+ ¼
McGrawH	3	61½	61	61⅛	+1½
McIntyre	5	90¾	90½	90½	— ¼
McKess&R	6	43⅞	43½	43¾	— ¼
McLellStr	3	23½	23¼	23¼	— ¼
McQuayNor	1	15⅞	15⅛	15⅛	— ¼
MeadCp	15	61½	61	61	— ⅛
Do pf	2	68	67⅞	67¾	—3
Melv Shoe	9	34	33⅞	34	+ ¼
Mengel	3	32¼	32⅛	32¼	+ ⅛
Do pf	1.00	97	97	97	—2¼
Mercant St	1	25¼	25¼	25¼	
Merck	37	23⅞	23½	23½	— ¼
Docvpf4	1	104½	104½	104½	— ¼
MergenLino	4	55	54½	55	+1
MerrCh&S	53	22⅞	22⅛	22¾	+ ¼
Mesta Mch	4	46⅛	46½	46½	
MetEdpf	1.80	99	98¾	99	+1
Miami Cop	51	45	44½	44⅞	— ⅛
MiddleSUt	29	31¼	30⅞	30⅞	— ⅛
MidlStlP	1	44⅛	44	44⅛	— ¼
MidlStlpf	.40	142	141½	142	+1
MidwOil	21	31⅝	30¼	31⅜	+1⅜
MinHon	28	64⅜	64	64½	+ ½
MinMol	2	19¼	19⅛	19⅛	— ½
Do1pf	.70	89	89	89	
M&StL	10	23	22⅛	22⅛	— ½
MSPSSM	10	18⅞	18⅜	18⅜	
MinnM&M	11	113	110½	113	+4
MinnOnt	13	68½	67	67⅛	—1½
MinnP&L	13	24⅞	24⅜	24⅞	— ⅛
MissionCp	21	42⅞	42⅛	42½	+ ¼
MissionDv	88	31	30½	30½	— ⅛
MissRivF	18	30¼	29⅞	29⅞	— ⅛
MKT	7	14	13⅞	13⅞	— ⅛
Dopf	6	97½	97¼	97½	— ½
Dopf	14	108½	105¼	105¼	—3½
MohawkC	14	28⅞	28¼	28⅜	+ ⅛
Mojud	2	16	15⅞	15⅞	— ⅛
MonarchM	1	21⅛	21⅛	21⅛	+ ¼
MonsanCh	11	141½	140¾	141	+ ¼
MontDUt	13	29⅞	29¼	29⅜	— ⅛
MontPw	4	39⅞	39¼	39⅞	+ ⅛
MonterOil	91	32⅝	31	31⅞	+ ⅝
MontWard	75	80	79½	80	+ ⅛
MooreMc	2	20⅞	20⅝	20⅝	+ ⅛
Morrell	14	18⅞	18½	18⅝	+ ⅛
MotorPd	1	21	20⅞	20⅞	— ⅛
MtrWhl	2	31	31	31	
Motorola	12	58¼	57⅞	57⅞	+ ⅛
MuellrBr	5	37⅞	37⅛	37⅛	+ ¼
MullinsMf	21	22	21¾	22	+ ¼
Munsingwr	2	17¼	17	17¼	+ ⅛
Murphy	1	42⅞	42⅞	42⅞	+ ⅛
MurrayCp	18	34	33⅛	33⅞	+ ⅛
Myers&Bro	3	42½	42½	42½	+ ¼

N

Stock	Sales in 100s	High	Low	Close	Net Chge.
NC:StL	1.70	122	120	122	+1½
NatAcme	8	58	57	58	+1½
NatAirlin	16	26	25⅞	25⅞	— ⅜
NatAutoF	2	17¼	17	17	— ⅛
NatAviat	12	39¼	38⅞	39	+ ⅛
NatBisc	114	41⅝	41⅛	41⅞	+ ⅜
Dopf	.10	181⅝	181½	181⅝	+1⅛
NatCan	5	13	12⅞	12⅞	+ ¼
NatCashR	13	41	40½	40¾	+ ⅛
NatCityL	1	24¼	24	24⅛	+ ⅛
NatCont	74	17⅞	17½	17¾	
Do pf	17	30½	30	30½	+ ¼
NatCylG	17	20⅞	20⅛	20½	+ ¼
NatDairy	33	42¼	41⅝	42⅛	+ ¼
NatDStr	12	24½	24	24¼	+ ¼
NatDistill	74	21⅛	20⅞	21	— ⅛
Do pf	8	100½	99⅝	100¼	+ ⅛
NatGyps	42	49½	49⅛	49¼	— ¼
Do pf	.50	103½	103½	103½	
NatLead	20	77⅞	77	77½	— ⅛
Do pf A	.50	179	179	179	
NatLinenS	1	11⅝	11½	11⅝	+ ⅛
NatMal	7	27⅛	26⅜	26⅝	+ ⅛
NatShrs	1	17⅞	17⅛	17⅝	+ ⅛
NatSteel	12	68⅞	67½	67½	—1
NatSugRef	3	38⅝	38⅛	38⅛	— ⅛
NatSupply	20	44⅛	44	44	— ⅛
Do pf	10	99¼	99¼	99¼	+ ⅛
NatTea	6	44⅛	44	44⅛	— ⅛
NatThea	12	12⅝	11⅞	11⅞	— ⅛
NatVulFib	10	12½	12⅛	12½	+ ⅛
Natomas	10	7⅞	7⅝	7⅝	— ⅛
NehiCp		15	15	15	
Neisner		16½	16	16	— ½
Newberry		35¾	35	35	— ⅛
NwEngEl	389	17¼	17	17⅛	
NJP&Ltpf	2	97⅞	97¾	97¾	— ⅛
Newmont	14	88	86	86	+ ⅛
NewptIn	6	17⅛	17	17	— ⅛
NewptNSh	33	66⅜	65	65	— ⅛
NYAirBrk	5	25⅛	24⅞	24⅞	— ⅛
NYCentrl	195	45½	44⅝	44⅝	— ½
NYCh&SL	35	53¼	52¼	52¼	— ¾
NYCOmnibs	6	27⅜	27⅛	27⅛	— ¼
NYNH&H	4	38¼	38	38	— ½
NYShipbd	3	66⅜	66⅛	66⅜	+ ¼
NYStaE&G	7	22⅞	22⅞	22⅞	+ ¼
NiaMPw	72	40	39⅞	39⅞	— ⅛
Dopf3.90	.10	33	32⅝	32⅝	— ⅛
NiaShr	3	97	97	97	—1
NopcoCh	9	18½	18⅛	18⅛	+ ¼
Norf&West	13	31⅝	31½	31⅝	+ ⅛
NoAmAv	156	58⅛	57⅞	57⅞	
No'eastCap	9	17⅛	16⅞	16⅞	+ ⅛
NorCentrl	1.30	89½	89¼	89¼	— ¼
NorNGas	28	41	41	41	
Do pf	.50	110½	110½	110½	
NorPac	74	81⅛	79⅝	79⅝	—1⅛
NorStaPw	11	17	16⅞	16⅞	
Dopf4.11	.20	101½	101½	101½	+ ¼
Dopf4.10	.60	102½	102½	102½	+ ⅛
Northrop	111	29	27¼	27¼	— ⅝
NwstAirlin	31	25⅜	25⅛	25⅛	— ⅛
Do pf	3	38⅛	38	38	— ¼
NorwichPh	4	37⅜	37	37	— ¼

O

Stock	Sales in 100s	High	Low	Close	Net Chge.
OhioEdis	4	46⅞	46¼	46¼	— ¼
Dopf4.56	.20	108	108	108	+ ¾
Dopf3.90	1.00	97	97	97	+ ⅛
OhioOil	100	36¼	35⅞	36¼	+ ⅜
OklaG&E	15	35⅞	35⅝	35⅞	+ ¼
Do pf	1	19⅛	19⅛	19⅛	— ¼
OklaNGas	18	22⅜	22⅛	22⅛	
OlinMath	211	59⅞	58⅜	58⅜	+ ¼
Do pf	2	125¼	125	125	— ⅛
OliverCp	28	16⅞	16⅞	16⅞	+ ⅛
Do pf	.30	106½	106⅛	106⅛	— ½
OtisElev	7	70½	70	70	— ⅛
OutbM&M	21	39¾	38½	39¾	+ ¾
OwensCng	5	91½	90½	90½	—1½
OxfPap	9	45¼	45	45	+ ⅛
OwensIllGl	1	122¾	122¾	122¾	— ¼

P

Stock	Sales in 100s	High	Low	Close	Net Chge.
PabcoPd	13	26⅝	26¼	26¼	— ⅝
PacCoast	3.80	20⅛	20⅛	20⅛	
PacCstpf	2.20	25¼	25¼	25¼	
PacFin	1	43½	43⅛	43½	+ ¼
PacG&El	7	48⅝	48⅛	48⅝	+ ⅛
PacLtg	11	40⅝	40⅛	40⅛	— ⅛
PacT&T	3.70	140½	140¼	140¼	+ ⅛
Do pf	.50	148½	148½	148½	+ ⅛
PacTin	117	9½	8⅞	9⅛	+ ⅛
PacWOil	61	47½	46	46	—1⅛
PanAWA	165	20⅞	20¼	20⅜	— ⅛
PanhEPL	12	79½	78	79	
PanhOil	19	11	10⅞	11	
ParamPict	10	43	42⅜	42¾	— ½
ParkeDa	46	45¾	44½	44⅞	+ ⅛
ParmelTrd	14	13⅞	13⅞	13⅞	+ ⅛
PatinoMin	11	4⅞	4⅝	4⅝	— ⅛
PeabCoal	30	9	8⅞	8⅞	— ¼
Do pf	13	24¼	23½	23½	— ¼
PeninTpf	1.00	24¼	24¼	24¼	
PennDix	95	36¼	35	35½	+ ½
PennTex	112	21⅝	21	21⅛	— ¼
Penney,JC	9	94½	94	94½	+1
PaFw&Lt	5	47⅛	47⅛	47⅛	+ ¼
Do pf	.60	108⅝	108½	108½	— ½
Do pf	1.40	105	104⅝	105	
Pa RR	365	30⅜	29⅝	29¾	— ⅜
Pa Salt	48	49⅛	48	48½	+ ¼
PeoplesDrug	1	36⅝	36⅝	36⅝	+ ¼
PeoplesGas	8	158⅛	158	158¼	+ ⅛
Do rt	163	1⅞	1⅞	1⅞	+ ⅛
PepsiCola	90	21⅞	21½	21½	— ⅛
PetrolCp	4	31	30½	30½	— ¼
PfeifferBr	34	8¼	8⅛	8⅛	— ⅛
Pfizer	26	47⅞	47⅛	47⅜	+ ¼
Do pf	.10	113	113	113	—1
PhelpsD	60	57	55⅜	56⅝	+ ¼
PhilaEl	16	39½	39⅛	39⅛	+ ¼
Dpf4.68	.40	109½	109¼	109¼	+ ¼
Dopf4.40	.60	112½	112	112½	+1½
Ph&RC&I	21	14⅞	14⅝	14⅝	— ¼
Philco	123	41¾	40½	41⅛	+1½
PhilipMor	37	39⅞	39½	39½	— ⅛
Dopf4	1	85½	85½	85½	—3½
PhilPet	84	77⅜	76⅝	77	+1
PillsbyMills	1	53⅞	53⅞	53⅞	
PitneyBow	17	50½	50	50½	+ ¼
PitCoke&C	17	26	25⅝	25⅞	+ ⅜
Dopf5	.10	91½	91½	91½	
PitConCoal	8	85	83⅝	85	+2
PitForg	39	17½	17⅛	17⅛	+ ⅛
PitFtWpf	.20	170	170	170	
PitPlateG	4	80⅜	79⅛	80	+1¼
PitScr&B	24	8	7¾	7⅞	
PitSteel	153	25⅛	24⅝	24⅝	— ⅛
DopfA	2.40	80	79	79	—1
Doprpf	5	89⅜	89	89¾	+1
Pit&WVa	6	28⅛	28⅛	28⅛	— ⅛
PittstonC	28	29⅜	28	28	— ⅛
Do pf	141	118	117	117	—1
Plough	2.30	21	20½	21	+ ⅛
PlymOil	7	34⅞	33¾	33⅞	— ¼
PondCrkP	23	51⅝	51⅛	51⅛	— ⅛
PotomEPw	2	22⅛	22	22¼	+ ⅛
Proct&G	49	98¾	97⅝	97⅝	— ½
PubSvColo	44	41⅞	41⅛	41⅛	+ ⅛
Do rt	49	¼	¼	¼	
PubSE&G	256	31⅛	31	31⅛	+ ⅛
Dpf4.18	27	104⅛	103	104⅛	+ ⅛
Dpf4.08	1.00	103¼	103	103	
Dopf1.40	.50	31½	31	31⅛	+ ⅛
PubSvInd	17	42½	42	42	— ¼
Do4.20pf	4	122	122	122	
Dopf3½	.60	87	87	87	
Dopf1.08	1	25¼	25¼	25¼	— ¼
Dopf1.04	2	25⅜	25⅜	25⅜	— ¼
PublickInd	12	10⅝	10⅛	10⅛	— ⅛
PugSdP&L	12	37⅝	37½	37⅝	+ ⅛
Pullman	24	60⅞	60½	60⅝	+1
PureOil	51	41⅞	40⅞	40⅞	— ⅛

Q

Stock	Sales in 100s	High	Low	Close	Net Chge.
QuakOats	11	32	31¾	31¾	— ⅝
QuakStOil	4	30½	30⅜	30⅜	— ⅛

R

Stock	Sales in 100s	High	Low	Close	Net Chge.
RadioCp	92	54⅝	53½	54	+2
Raybest	4	53¼	52¼	53¼	+1¼
Rayonier	32	92⅜	90½	92¼	+1¾
Dopf	5	38⅞	38	38⅝	+ ½
Raytheon	102	22⅝	22⅜	22⅝	— ⅛
ReadingCo	8	37½	37	37⅛	— ½
Do2pf	1	37¾	37⅜	37¾	+ ¼
ReevesBr	5	14⅛	14	14⅛	+ ¼
Reisprpf	2	8⅞	8⅞	8⅞	— ½
ReliabSt	1	37	37	37	
RelianMf	1	16⅝	16⅝	16⅝	
RemRand	59	55¼	54⅛	54½	— ½
ReoHold	7	15⅝	15¼	15⅜	— ⅛
RepubAv	54	35⅛	33⅞	34	— ¼
RepubPict	23	9¼	9	9	— ¼
Dopf	3	14⅛	14¼	14¼	— ¼
RepubStl	222	47½	47	47⅛	+1
RevereC	9	73⅞	72	72	—1
RexDrug	29	10	9⅞	9⅞	+ ⅛
ReynMet	4	202¾	202	202	+ ½
ReyTobB	61	43	42¾	43	+ ⅛
Dopf	2	88	88	88	
RheemMf	38	38	37⅛	37½	— ½
RhinePap	2	34	34	34	— ⅛
RichfldOil	29	70⅜	69¼	70	
RKOPict	5	9½	9⅜	9⅜	— ⅛
RKOThea	50	11⅛	10⅞	11	
RoanAnt	13	14⅞	14⅜	14⅞	— ⅛
RobFulton	10	33½	33⅛	33⅛	— ½
RochG&E	3	48	47½	48	
RockSpg	31	28	27⅜	27⅝	— ⅛
Rohm&H	1	350	350	350	—2
RohrAirc	25	24⅞	23	23⅜	+ ⅝
Ronson	13	13	12⅞	13	+ ⅛
RoyalDut	115	77⅝	77⅛	77⅛	— ⅛
RoyalMcB	20	23	22½	23	+ ⅛
Ruberoid	22	38¼	38	38	— ¼
Ruppert	3	13¾	13¼	13¾	+ ⅛

S

Stock	Sales in 100s	High	Low	Close	Net Chge.
SafewaySt	26	44½	44	44	— ¼
Docvpf	4	105½	105	105½	+ ⅛
Do pf	1.60	96¼	95¼	96¼	+1
StJosLead	36	50⅜	49¾	49¾	— ⅜
StJosL&P	3	25	24⅞	24⅞	— ½
StLSanF	69	34¾	33⅜	33½	—1¼
Do pf	2	87	87	87	— ½
StRegPap	27	47⅜	46⅝	46⅝	— ⅛
SanDiegoG	21	18⅜	18¼	18⅜	+ ⅛
SangamoExd	1	28⅛	28	28⅛	+ ⅛
SavArms	8	13	12⅞	12¾	— ⅛
Schenley	14	23¼	23⅛	23⅛	
Schering	58	27⅝	27¼	27¼	+ ½
ScottPap	36	72	69⅜	71⅝	+2¾
Do pf	.40	95	95	95	
ScovillMf	11	35	34⅜	34½	— ⅝
Docvpfcld	.30	115¼	114⅞	114⅞	—1
SeabALRxd	9	86	85	85	— ½
SeabFinan	8	35⅛	35	35⅛	+ ⅛
Do pf	.60	104½	104	104	—1½
SeabOil	7	58⅜	58⅛	58⅛	— ⅛
Seagrave	1	20⅞	20⅛	20⅜	+ ⅛
SearsRoeb	19	90⅝	89⅝	89¾	— ⅛
SeegerRefr	11	50¼	49	49	—1
SeiberRub	16	9⅝	9¼	9¼	
Servel	36	7⅞	7⅝	7⅝	— ⅛
ShamO&G	19	44⅜	44⅛	44⅛	+ ⅛
SharonStl	13	41⅝	41⅛	41⅛	+ ¼
Shattuck	7	10¼	10⅛	10⅛	— ⅛
ShellOil	43	61⅞	61⅛	61⅛	
ShellerMf	9	24	23⅞	23⅞	— ⅛
SheratAm	18	17⅜	17⅛	17¼	— ⅛
Simmons	1	43	43	43	
SimmondsS	2	54	54	54	+ ¼
SinclairO	244	58¼	57½	57⅞	+ ⅜
SkellyOil	35	57¾	56½	57	+ ⅞
SmithAO	19	52½	51⅝	52⅛	+ ⅞
Smith,Alex	13	13½	13	13	+ ¼
Do4.20pf	.90	62	61⅝	61⅝	—1
Do3½pf	.30	55½	54¼	54¼	—1¼
SmithCor	5	23	22⅞	23	+ ⅛
SmithDou	4	26⅞	26½	26½	+ ⅛
SoconyM	102	59⅞	57⅞	58⅝	+ ⅛
SolarAirc	20	22	21⅞	21⅞	+ ⅛
SoAmG&P	20	11⅞	11½	11¾	+ ¼
SoCarE&G	11	18⅞	18⅜	18⅜	+ ⅛
SoPRSug	9	31⅝	30¾	31⅜	+ ⅝
Dopf	1	37	37	37	
SouCalEdi	26	50⅜	50⅛	50⅛	— ¼
DoRt	31	13-16	13-16	13-16	
SouthernCo	40	20¼	20	20¼	
SouIndG	2	31⅞	31⅜	31⅜	— ⅛
SouNGas	16	34¼	34	34	
SouPac	72	61¾	60⅞	60⅞	— ⅞
SouProd	26	33⅛	32⅞	32⅞	+ ¼
SouRy	12	96⅜	94⅜	94⅜	—1⅝
Dopf	2	52	52	52	+ ⅛
SouRyMO	.40	89	88½	88½	—1½
SwestPS	38	27⅞	27¼	27¼	— ⅛
Spalding	2	18⅜	18⅛	18⅛	+ ⅛
SparksW	4	5	5	5	— ⅛
SpenChem	8	65	65	65	—1
Dopf	.50	100	100	100	
SpenKell	14	17⅝	17½	17½	+ ¼
SperRWI	313	27⅞	27¼	27⅜	— ⅛
Sperry	46	89¾	87¾	88	—1½
Spiegel	46	14⅞	14⅝	14⅝	
Dopf	.20	82	82	82	
SquareD	17	46⅜	45¾	45¾	— ⅛
StdBrand	53	39½	39⅛	39⅛	+ ⅛
Dopf	.30	90½	90½	90½	+ ⅛
StdCoilPd	17	16¼	16	16	— ⅛
StdG&E	6	10¼	10⅛	10⅛	+ ⅛
StdOilCal	89	80⅛	79⅞	80	+ ⅛
StdOilInd	191	47⅜	46⅞	47⅛	+ ¼
StdOilNJ	180	120⅝	119⅛	119⅞	+1
StdOilOh	19	48⅝	47¾	48⅜	+ ¼
StdRvEq	18	11½	11	11	
StanWar	12	19⅛	19	19¼	— ⅛
Starrett,LS	2	42½	42½	42½	
StauffCh	2	43½	43¼	43¼	+ ¼
SterchiBr	1	14⅜	14⅜	14⅜	+ ⅛
SterlDrug	9	51¾	51	51⅛	+ ¼
Stevens,JP	24	27⅝	26¾	26¾	— ¾
StewWar	7	28⅝	28⅛	28⅜	+ ½
StixB&F	2	21⅝	21⅝	21⅝	
StokeVanC	8	17¾	17⅜	17⅜	+ ⅛
Stone&W	14	28⅝	27⅞	27⅞	— ⅛
StromCarl	20	61½	60	60	— ⅛
StudPack	164	10⅞	10⅜	10⅜	— ⅛
SunChem	10	14⅝	14⅛	14⅛	
SunOil	10	72¾	71	72½	+1¼
Sunbeam	3	58¼	58	58	— ⅛
Do wi	1	38⅝	38⅝	38⅝	+ ⅛
SunrayOil	498	27⅛	26⅞	27	+ ⅝
DopfA	83	26⅝	26	26	
Do2pf	160	34¼	34	34¾	+ ¼
SunshBis	12	78¾	78	78½	+ ¼
SunshMn	10	12	11⅞	11⅞	
SuperiorStl	7	28½	28¼	28¼	+ ⅛
SutherPap	5	49½	49	49½	+ ⅛
Swift&Co	14	50¼	50	50¼	+ ¼
SylvElPd	30	49⅝	48⅞	48⅞	— ⅛
SymGould	5	7¾	7⅝	7⅝	

T

Stock	Sales in 100s	High	Low	Close	Net Chge.
TemcoAir	19	14⅝	14¼	14¼	— ⅛
TennCp	6	60⅛	59⅝	59¾	— ⅛
TexasCo	20	99¼	97⅝	98⅛	+1
TexGProd	97	30	29¼	29¾	+ ⅛
TexGSul	32	43⅛	42⅝	42⅝	— ½
TexIns	9	14⅞	14⅜	14⅜	— ⅛
Do pf	2	28¼	28	28	
TexPC&O	47	54⅞	53⅜	54	— ⅛
TexPLTr	21	10	9⅝	9⅞	
Tex&PacRy	1	164	164	164	
TexUtil	30	77⅛	76½	76½	— ½
Textron	56	18½	18	18⅛	— ⅛
Do pf	4	22⅛	22⅛	22⅛	— ⅛
ThatchGl	12	18⅜	18⅛	18⅛	— ⅛
Do pf	1.00	51½	51½	51½	
Thermoid	14	11⅛	11⅛	11⅛	+ ⅛
Do pf	.20	46½	46⅛	46½	+ ⅛
ThompPd	27	57⅜	56½	57	+ ½
TideWaAs	43	32⅜	32⅛	32⅛	— ⅛
Do pf	4	28	27⅞	28	+ ⅛
TimkRBear	6	55⅛	55	55⅛	+ ¼
ToledoEd	23	14⅞	14⅞	14⅞	+ ⅛
TraneCo	5	57½	57	57½	+ ½
TranWAir	26	34½	34	34	
Transamr	126	42¼	41¾	42	
Transue&W	2	24⅛	24	24⅛	+ ⅛
TriCont	64	28⅛	27⅞	28	
Do pf	3	58⅛	58⅛	58⅛	
TruaxTra	9	20⅝	20½	20½	— ⅛
TungSol	8	31⅞	31⅜	31⅜	— ⅛
Do pf	1	55⅝	55⅝	55⅝	+ ¼
TwentCen	45	30⅛	30	30	
TwinCity	13	17⅜	17¼	17¼	— ¼
TwinCoach	3	12⅝	12⅝	12⅝	
TXLOil	35	34¾	34½	34½	— ⅛

U

Stock	Sales in 100s	High	Low	Close	Net Chge.
Udylite	48	16⅜	15¾	16¼	+ ⅛
Underwd	20	38⅛	37⅝	37⅜	— ⅛
UnBag&P	5	86¾	86⅛	86⅛	+ ¼
UnCarbide	41	100⅞	100	100	
UnCh&M	2	27⅜	27⅛	27⅛	
UnElMo	31	29⅛	29	29	
Dopf4½	.20	109⅛	109	109½	
Dopf3½	.60	90	89⅞	90	+1
UnOilCal	48	54⅛	54	54¾	+1
UnPac	6	169⅛	169	169	+ ¾
Do pf	1	50⅛	50⅛	50⅛	
UnTankC	5	31	30⅞	30⅞	— ⅛
UnitAirLin	34	45⅝	44⅝	44⅞	— ⅞
Do pfptcld	1	141¼	141	141	—5½
Do pr 4½	1	141	141	141	—5½
UnitAirc	47	73¼	71¼	71¼	+ ⅛
Do pf	1	103	103	103	
UnitBisc	6	29⅞	29⅛	29⅛	— ⅛
UnitBd&C	2	21⅛	21	21	— ⅛
UnitCarbon	7	50	50	50	
UnCarrF	1	46⅞	46⅜	46⅜	+ ¾
UnCigWh	10	4⅛	4⅛	4⅛	
UnitedCp	11	6⅝	6⅝	6⅝	
UnitDye&Ch	1	8⅝	8⅝	8⅝	— ⅛
UnitElCoal	13	17⅛	17	17⅛	+ ⅛
UnitEng&F	13	14⅞	14⅛	14⅝	+ ⅛
UnitFruit	48	58⅛	57⅞	58⅛	+ ⅛
UnGasCp	110	32⅛	32	32⅜	+ ⅛
UnGasIm		36½	36	36½	+ ⅛
UnitM&M	75	22½	21⅞	21⅞	— ¼
UnPkCMin	26	2⅜	2	2⅛	
US&ForS	22	100⅞	98¾	100¼	+1
USFreight	2	50	49	49	—2
USGypsum	2	277	276	276	—1
USHoffM	30	30½	30	30¼	— ⅛
USLnd	44	13⅞	13⅜	13⅜	— ⅛
USLines	35	23⅛	23	23	— ⅛
USPipe&F	5	91½	90¼	91	—1
USPlayCd	2	72	72	72	+1¼
USPlywd	61	40⅞	40⅛	40⅛	
Do pfA	1.00	89½	89	89	+1
Do pfB	3.80	104½	104½	104½	+ ½
USRub	44	49⅛	48⅛	48⅜	— ½
Do pf	1.90	170	169	170	+ ½
USSmelt	9	53⅞	53	53	
Dopf(3½)	1	63⅜	63⅞	63⅞	
USSteel	300	50	49⅛	49¾	
Do pf	5	161⅛	159⅞	161⅛	+1⅞
USTob	4	19⅞	19	19⅛	
UnitStkyd	1	14⅛	14⅛	14⅛	
UnitStrpf	6.10	100¼	99⅞	100¼	+1
Do 2pf	24	12½	12	12½	+ ⅛
UnWallpap	39	1⅞	1⅞	1⅞	
UnivCycC	2	45⅛	45⅛	45⅛	—1⅛
UnivLfTb	2	33	32⅞	33	+ ⅛
UnivPict	3	28⅜	28	28⅜	
Do pf	.30	85	85	85	—1
UtahP&L	1	46⅞	46⅞	46⅞	

V

Stock	Sales in 100s	High	Low	Close	Net Chge.
VanNorm	3	14¼	14	14	— ¼
VanRaal	5	35	35	35	
VanadCp	12	43¾	43¼	43½	
VertCSug	16	8½	8⅛	8⅛	
VickChem	5	63½	63	63	+ ½
VictChWk	101	33⅜	32½	33¼	+ ⅝
VaCaroCh	13	42¼	41½	41½	+ ¼
VaEl&Pw	8	37⅛	37	37	— ¼
Do pf	.10	104½	104½	104½	
VirggRy	1	31¾	31¾	31¾	+ ¼
ViskingCp	3	81	80½	80½	+ ¼
VulcanD	1	16⅝	16⅝	16⅝	+ ¼

W

Stock	Sales in 100s	High	Low	Close	Net Chge.
WabRR pf	1	80	80	80	
WaldorfSys	1	13⅞	13⅞	13⅞	— ⅛
Walgreen	2	29⅞	29⅞	29⅞	+ ⅛
Walker,H	6	71¾	71¼	71¼	— ⅝
Walworth	48	12⅞	12⅝	12⅝	
WardBak	46	17	16⅜	16⅞	— ¼
WardellCp	17	12¾	12⅛	12⅛	— ½
WarnBPic	8	19⅝	19⅛	19⅛	— ⅝
WarnLam	42	35	34½	34½	
WarrenFdy	1	48½	48½	48½	— ½
WarrenPet	48	48⅛	47	48	+1⅛
WashWatP	30	38⅜	37⅞	38	
WayKnit	25	24½	24½	24½	— ⅛
WaynePump	4	17⅝	17⅛	17⅜	+ ¼
WelBilt	16	4⅛	3⅞	3⅞	— ⅛
WessO&S	2	38½	38	38	+ ½
Do pf	.80	87¼	87	87¼	+ ½
WestIndS	8	23½	23⅛	23⅛	+ ¼
WKyCoal	5	20⅜	20⅜	20⅜	+ ⅛
WPennEl	8	26¾	26⅜	26⅜	— ⅛
Dopf	.20	109½	109½	109½	— ½
DopfB	.30	105½	105½	105½	— ½
WVaPulp	6	45¼	44⅞	45⅛	— ½
Do pf	.40	110	109	109	— ½
WestAirL	30	25	24½	24½	+ ¼
WestAutoS	8	27⅞	27⅜	27⅜	+ ¼
WestMary	34	40	39¼	39¼	—1¼
Do2pf	3	77½	77	77	— ½
WestPac	7	68¼	67¼	67¼	—1¼
WestUnT	232	27⅞	26½	26½	—1
WestgABk	38	26½	26⅛	26⅛	
WestgEl	88	70¼	69¼	69¼	—1⅛
Dopf3.80	1	100¾	100¾	100¾	— ½
WheelStl	20	54½	54	54	+ ½
Dopf(5)	.20	100¾	100¾	100¾	+ ½
Whirlpool	45	35	34½	34½	— ½
WhiteDent	1	27¾	27½	27½	— ½
WhiteMot	7	39⅝	39⅛	39⅛	— ¼
WhiteSew	8	9	8¾	8¾	— ⅛
WilcoxOil	4	34½	34¼	34½	+ ⅛
Wilson&Co	24	12⅞	12¾	12¾	
WilsonJon	1	10⅞	10⅞	10⅞	— ½
Winn&Lov	1	22⅛	22	22	
WiscElPwr	7	33⅞	33⅝	33⅝	— ¾
Do pf	.20	140	140	140	—1
WiscPSv	4	22⅛	22⅛	22⅛	
WoodwardIr	1	86	86	86	+ ¾
Woolworth	72	47¼	46⅞	47	+ ⅛
Worthington	5	56½	55¾	55¾	— ⅛
Wrigley	8	96½	94½	96½	+2
WyanWor	7	9¾	9⅝	9⅝	— ¼

Y

Stock	Sales in 100s	High	Low	Close	Net Chge.
Yale&Tow	13	66¾	65	65	+1½
YorkCorp	21	23⅜	23¼	23¼	— ¼
Do pf	2	55¾	55⅜	55⅜	+ ½
YngstSh&T	74	82¼	80⅝	81¼	+1¼
YngstSDr	6	14⅞	14¾	14⅞	+ ¼

Z

Stock	Sales in 100s	High	Low	Close	Net Chge.
ZenithRad	10	121½	117¾	117¾	—2¾
ZonitePd	11	8⅛	7⅞	7⅞	— ⅛

NEW YORK, June 14 (AP)—Approximate final total New York stock sales today, 2,860,000; previous day, 2,770,000; week ago, 3,234,096; month ago, 1,897,160; year ago, 1,635,680; two years ago, 1,373,755; Jan. 1 to date, 329,404,157; 1954 to date, 216,598,168; 1953 to date, 183,191,044.

What Stocks Did

NEW YORK, June 14 (AP)—Comparative statistics today:

	Tues.	Mon.	Fri.	Thurs.
Advances	465	597	609	325
Declines	494	384	357	679
Unchanged	245	243	257	233
Total Issues	1,204	1,224	1,223	1,237
New 1955 Highs	88	90	50	73
New 1955 Lows	16	25	16	22

Dow-Jones Averages

STOCKS

	High	Low	Close	Net Chg.
30 Industrials	443.45	437.45	438.20	—1.97
20 Railroads	162.93	160.82	161.09	— .76
15 Utilities	64.35	63.82	64.11	+ .13
65 Stocks	163.88	161.83	162.18	— .57

BONDS

	Close	Net Chg.
40 Bonds	99.70	—.03
10 Higher-Grade Railroads	101.53	—.08
10 Second-Grade Railroads	101.09	—.12
10 Public Utilities	97.96	+.11
10 Industrials	98.21	—.03

Trend of Staple Prices

NEW YORK, June 14 (AP) — The Associated Press weighted wholesale price index of 35 commodities today advanced to 171.66. Previous day, 171.05; week ago, 170.38; month ago, 171.40; year ago, 171.69.

	1955	1954	1953	1952
High	177.14	175.49	181.72	195.20
Low	169.82	168.56	170.55	175.53

(1926 average equals 100.)

Chicago at a Glance

WHEAT—Uneasy, mostly lower; moderate trade.
CORN—Easier; moisture improves crop prospect.
OATS—Weak with other grains.
HOGS—Steady to 50 cents lower; top $21.25.
CATTLE—Steady to strong; top $25.00.

LOANS — Bank loans have been rising steadily since April 1954 and reached a high of $39 billion outstanding last month.

Market Declines In Closing Hour

Rail Issues Back Down; Aircrafts Weather Slide

By RADER WINGET

NEW YORK, June 14 (AP)—The stock market reversed itself today and declined under the weight of moderate selling in the final hour. The market had attained new record high marks in five of the previous six sessions.

It opened higher today and the upward trend continued until the last hour when profit-taking spread throughout the list with enough authority to turn the trend downward.

Losses never were great and amounted to 2 points at the outside in key areas. Plus signs, on the other hand, went to around 3 points. There was an almost even division between gains and losses.

FOLLOWS VOTE

Aircrafts were the main prop for prices. Strength in that division followed a vote by the Senate Appropriations Committee to boost Air Force funds to 700 million dollars.

Railroads, which were the mainstay of the market yesterday, backed down under profit-taking today.

The oils and some steels and radio-televisions were higher. Motors were slightly lower along with most airlines, chemicals and utilities. Other divisions were mixed, including the nonferrous metals and rubbers.

AP AVERAGE DOWN

The Associated Press average of 60 stocks was down 60 cents at $169.60. It was up $1 yesterday at a record high.

All three components of the average fell back today—industrials off 80 cents, rails off 70 cents and utilities off 20 cents.

Volume amounted to 2,860,000 shares as compared with 2,770,000 shares traded yesterday. Most of today's trading was done at higher prices, and it was noted that the pace of business tended to diminish as prices receded.

Sunray Mid-Continent Oil was at the head of the most active list, up ⅝ at 27 on volume of 50,700 shares, and it was followed by New England Electric System, unchanged at 17⅛ (including a secondary distribution of 17,300 shares at 17⅛); Pennsylvania Railroad off ⅜ at 29¾, Sperry Rand Corp., "when issued," off ¼ to 27⅜, and U.S. Steel, unchanged at 49¾.

SCOTT PAPER UP

Scott Paper was up 2¾ and Great Northern Paper was up 3 after disclosing plans for Scott to buy large tracts of timber lands in Maine from Great Northern.

Wrigley added 2 points on an extra dividend of 50 cents as against an extra of 25 cents a year ago.

Lockheed was up 1⅛ and Bell added 1⅞ as Wall Street began to mull over again the possibilities of merger.

Goodyear lost 2¼ after announcing plans to raise around 50 million dollars by selling common stock to present stockholders.

15 Stocks In the Spotlight

NEW YORK, June 14 (AP)—Sales, closing price and net change of the 15 most active stocks today:

	Sales	Close	Net Chg.
Sunray	50,700	27	+ ⅝
New Eng El Sys	38,900	17⅛	
Penn RR	36,400	29¾	— ⅜
Sperry Rd wl	30,700	27⅜	— ¼
U S Steel	29,500	49¾	
Boeing Air	28,000	62⅞	+2⅜
Sinclair Oil	24,500	57⅞	+ ¾
West Un Tel	22,900	26½	—1
Repub Stl	21,900	47¼	+ ⅜
Cities Svc	21,100	54⅛	+ ⅝
Olin Math	21,100	58¾	+ ¼
Anaconda Cop	20,500	68⅞	+1½
Alleghany Cp	20,100	10	— ⅛
Curtiss Wr	19,600	20⅞	+ ⅜
Fairch Eng	19,600	14¾	+ ⅝

AP Stock Averages

	30 Ind.	15 Rails	15 Util.	60 Stks.
Net change	—.8	—.7	—.2	—.6
Tuesday	230.3	137.7	73.1	169.6
Previous day	231.1	138.4	73.3	170.2
Week ago	227.7	137.2	72.9	168.2
Month ago	215.2	130.4	71.5	160.2
Year ago	169.2	93.3	59.8	125.0
1955 high	231.1	138.4	73.3	170.2
1955 low	203.1	114.9	67.2	148.8
1954 high	211.9	123.0	68.3	155.2
1954 low	143.9	77.8	55.4	108.0

Bond Averages

Compiled by the Associated Press June 14.

	20 Rails	10 Indus.	10 Util.	10 For.	10 L.-Yld.
Tuesday	+.1	—.1		+.2	4…
Net chg.	98.7	98.3	97.5	86.1	103.8
Prev. day	98.6	98.4	97.5	85.9	103.8
Week ago	98.6	98.4	97.6	85.5	104.0
Month ago	98.7	98.6	97.7	84.8	103.6
Year ago	98.6	99.4	100.1	82.7	106.4
1955 high	99.6	99.8	100.1	86.1	106.3
1955 low	98.6	98.3	97.3	84.0	103.5
1954 high	100.0	100.0	100.9	85.1	107.1
1954 low	94.2	97.4	96.6	80.6	103.2

Sugar Futures

NEW YORK, June 14 (AP)—World sugar futures were easy today, with trade houses on both sides of the market. World raws were quoted at 3.26 cents a pound f.o.b. Cuba. At that price, Chile bought 10,000 tons of Cuban raws over the weekend, dealers reported. In the domestic raw market New York cane refiners bought 12,856 tons of Philippines due second-half June at 6.00 cents a pound delivered, off three points.

Domestic sugar futures No. 6 closed unchanged to 2 lower. Sales 644 contracts.

	High	Low	Close
July	5.51	5.49	5.48b
Sept.	5.55	5.55	5.55
Nov.	5.57	5.57	5.56b

World sugar futures No. 4 closed unchanged to 1 lower. Sales 111 contracts.

	High	Low	Close
July	3.27	3.26	3.27
Sept.	3.28	3.26	3.26b

Raw sugar spot 6.00n.
n-Nominal; b-Bid.

Naval Stores

SAVANNAH, Ga., June 14 (AP) — (USDA)—Rosin—Domestic market unsettled. Increased trading totaled 1,666 drums equivalents including 907 drums at export. Sales, f.o.b. plants: Drums, WW 8.15, WG 7.95 to 8.10, average 7.99; N 8.05 to 8.35, average 8.32; M 8 to 8.05, average 8; K 8.05; bags, M 7.82. Export drums, f.a.s.: WW 8.27 (July) to 8.29 (June) M and G or better 8.12 (July).

Turpentine — Market irregular; average price slightly higher. Tank cars, 14,000 gallons 54 to 55, average 54 6/10 cents.

MANUFACTURER'S REPRESENTATIVE
for
Powder Metal Parts

Well established powder metal parts manufacturer desires representation in the southeastern states. Please forward detailed resume covering experience and other lines now handled. Address RG650, Atlanta Constitution-Journal.

FOUNDED 1885
Interested in COMMODITIES?
Keep abreast of all markets.

Write or phone
THOMSON & McKINNON
Brokers in Securities & Commodities
Healey Building
LAmar 4516
MEMBERS NEW YORK STOCK EXCHANGE AND OTHER PRINCIPAL SECURITY AND COMMODITY EXCHANGES

INVESTMENT SECURITIES
BOUGHT—SOLD—QUOTED
J. H. HILSMAN & CO., INC.
STOCKS AND BONDS
ATLANTIC STEEL CO.
1410 CITIZENS & SOUTHERN BANK BLDG. WA. 0433 EST. 1902

Byron Brooke & Co.
Specializing in Municipal Financing
1140-45 Citizens & Southern Bank Building
WAlnut 3040 Atlanta 3, Ga.

never have hands done so much for your walking comfort

THE "WINDSOR" . . . here again is an example of J & M's high styling . . . a brown basket-weave Nylon combined with Mellow Tan Calf (AA to D . . . sizes to 12) $24.95. Also available in Black.

it's a Johnston & Murphy shoe

Muse's
The Style Center of The South
PEACHTREE, WALTON AND BROAD

GEORGIA BUSINESS

Pay Scales of Men, Women Compared

By JIM MONTGOMERY

The guys and gals populating Metropolitan Atlanta offices eight hours a day, five days a week—about 2,000 hours a year—represent a wide variety of humanity.

Like snowflakes, no two are exactly alike.

They come in a multitude of shapes, sizes, ages and personalities.

Skilled or unskilled, new or veteran employe, each and every one is convinced beyond any doubt that he or she, as the case may be, is both overworked and underpaid.

However, it is reasoned, the job's steady and the boss isn't really such a bad guy when you get to know him.

But getting back to money—as the conversation always does—the white collar worker is in somewhat of a quandary. He or she may often wonder somewhat as follows:

"Am I making as much as others in similar jobs?

"Is 'Sir Boss' really paying me as much as I'm worth, or should I be getting more?

"What's the top salary I can eventually expect to make?"

ANSWERS NOT EASY

It's not easy to find the answers to these questions. As a matter of custom, such subjects are taboo in many—if not most—offices.

And, as a rule, office workers are very secretive about their paychecks.

Now, however, thanks to the Bureau of Labor Statistics office here, office employes in Fulton, DeKalb and Cobb counties can find out where they stand, salarywise, in relation to others.

Here are some of the findings of a BLS wage survey made in March and released Tuesday:

Sex is still an important wage determinant.

"Class A" accounting clerks here, for instance, average $78 for a 40-hour week—if they're men. Women in the same category average $64 for a 39½-hour week.

The lowest wage paid any of the 461 men surveyed in this occupation was $45, or some $2.50 more than the lowest for the 446 women checked in this work.

Tops for both sexes was $105 and over, but only eight women bettered $90—a salary topped by 85 of the men.

1,517 WOMEN WORKERS

Among women office workers, of course, the secretary has the top pay scale.

The average pay for the 1,517 surveyed was $66 for a 39½-hour week. Secretarial salaries ranged from $37.50 to over $105, but less than 100 get more than $85 a week.

Here is the complete BLS breakdown:

Occupation	No. Surveyed	Women	Men
Accounting clerks (Class A)	907	$64.00	$78.00
Accounting clerks (B)	1,686	51.50	59.00
Order clerks	467	49.50	70.50
Payroll clerks	524	56.00	70.00
Office boys (girls)	341	41.50	41.00
Tabulating machine op's.	249	56.00	63.50
Billers (billing machine)	154	53.00	——
Billers (bookkeeping machine)	41	50.00	——
Bookkeeping machine op's. (A)	94	66.50	——
Bookkeeping machine op's. (B)	471	50.50	——
File clerks (A)	231	53.50	——
File clerks (B)	662	41.50	——
Comptometer operators	599	53.50	——
Duplicating machine op's.	44	49.50	——
Key-Punch operators	452	49.50	——
Secretaries	1,517	66.00	——
Stenographers	1,383	56.50	——
Switchboard operators	268	45.50	——
Switchboard op's-receptionists	273	50.50	——
Transcribing machine op's.	350	50.50	——
Typists (A)	507	51.50	——
Typists (B)	907	43.50	——

All other things being equal, in any given office occupation public utility and manufacturing firm employes tend to get more pay than their counterparts in wholesale trade, retail trade, finance, insurance and real estate.

The BLS statistical sampling covered 22 office occupations.

The results are applicable to 28,700 Metropolitan Atlanta office workers—excluding administrative personnel—in establishments with 51 or more employes, of which there are 673.

They do not include government, construction or extractive industry employes.

The Occupational Wage Survey also covered earnings in professional, technical, maintenance, powerplant, custodial and material movement occupations.

Livestock

ATLANTA HOGS AND NO. GEORGIA CATTLE (USDA-GDA)

Estimated receipts packing plants Atlanta area 650 cattle, 400 calves and 800 hogs. Hogs: Market steady on 190-230-lb. butchers, other weights and sows 25c to 50c lower, with weights over 375 lbs. $1 lower. Choice 190-230-lb. barrows and gilts $20.50, medium grade these weights $20.00, 160-185 lbs. $19.75, 135-155 lbs. $18.00, 100-135 lbs. $15.00, 235-275 lbs. $19.50, 280-320 lbs. $18.25, 325-370 lbs. $17.25, 375-420 lbs. $15.50, 425-500 lbs. $15.00, sows 180-350 lbs. $15.50, sows 350 lbs. and up $14.50.

North Georgia cattle: (Monday's auctions.) Receipts about the same as same day one week ago. Trading only moderately active and slaughter steers, heifers and bulls sold about steady, calves and cows steady to weak, some 25c lower. Stockers about steady. Good slaughter steers, heifers and yearlings $18.00-20.00, commercial steers $15.00-17.75, commercial heifers $15.00-$16.50, utility steers and heifers $12.25-14.75, canners and cutters $9.00-12.00 Utility cows $10.50-12.50, canners and cutters $8.00-10.50. Utility and commercial bulls $11.50-14.50, canners and cutters $9.00-12.00. Good and few choice slaughter calves $17.25-20.00. commercial $14.75-16.75, utility $12.00-14.75. cull calves $9.00-12.00. Good stockers and feeder steers $16.50-17.50, common and medium $12.25-16.50. Common and medium heifers $10.00-13.00, inferior heifers $9.00-11.25. Good stocker calves $16.25-17.50, common and medium $12.00-16.00, inferior calves $9.00-12.00. Common stock cows $9.75-10.75.

SOUTHEASTERN HOG MARKET (USDA-GDA)

THOMASVILLE, Ga., June 14 (AP)—Estimated livestock receipts totaled cattle 700 calves 250 and hogs 1,500 at major packing plants in the southeast. Hogs: active, steady to 25 higher. Medium and choice 180-240-lb. barrows and gilts 19.25-20.00, choice 180-210 lb. 20.25 at Tifton, in the area medium and choice 160-180 lbs. 19.00-19.75, 140-160 lbs. 17.75-19.25, 120-140 lbs. 15.50-18.25, choice 235-270 lb. 18.00-19.25, 270-350 lbs. 16.25-18.25. Medium and choice sows 13.25-16.50, a few smooth sows around 17.00. At country sales Monday in south Georgia and Florida. Most 180-240 lb. barrows and gilts 20.00-20.16.

CHICAGO LIVESTOCK

CHICAGO, June 14 (AP)—(USDA)—Salable hogs 10,000; moderately active, steady early on choice No. 1 and 2 grades butchers under 230 lb., but general market rather slow; other butchers under 230 lb. weak to as much as 50 lower due to curtailed shipping demand; weights over 230 lb. steady; sows steady to 25 or more lower; most choice No. 1 and 3's 180-220 lb. butchers 20.00-21.00; largely 20.50 and above on No. 1 and 2 grades; a few lots mostly choice No. 1's to 21.15; and 44 head choice No. 1's 190 lb. at 21.25; most 230-260 lb. 19.25-20.25; a few 270-300 lb. 18.00-19.25; a short load over fat 450 lb. butchers at 14.50; most sows 400 lb. and lighter 15.00-17.00; a few choice down to 275 lb. up to 17.50; bulk 400-500 lb. 13.50-15.00; weights up to 600 lb. as low as 12.50.

Salable cattle 6,500; salable calves 400; yearlings and steers up to 1,100 or 1,125 lb. fairly active, steady to strong; heavier steers slow, steady with Monday's low close; heifers fairly active, steady to strong; cows moderately active, strong; bulls steady; vealers steady to 1.00 higher compared with Monday's low close; stockers and feeders firm; a load mostly prime 1,175 lb. steers 25.00; a few loads mixed choice and prime steers 1,125 lb. up 23.25-24.00; choice steers and yearlings 21.75-23.00; several loads mixed good and choice 975-1,000 lb. yearlings 21.75-22.25; most commercial and good steers 16.00-21.00; a load of heavy commercial and good holstein steers 17.50; good to high choice heifers and mixed yearlings 18.75-23.00; a load 975 lb. heifers choice with a prime end 23.25; utility and commercial cows 12.00-15.00; a few good young cows up to 17.50; canners and cutters 10.00-13.00; most utility and commercial bulls 14.50-16.50; good and choice vealers 19.00-24.00; cull to commercial grades 10.00-19.00; a load of choice 869 lb. yearling feeding steers 22.25; most good to low choice heavy steer calves and yearling stock steers 20.00-22.00.

Atlantic Steel Co.
Common Stock
BOUGHT, SOLD, QUOTED
R. S. DICKSON & CO.
Investment Securities
908-9 GRANT BLDG., ATLANTA, GA. TELEPHONE ALpine 4887
Direct Wire to Offices in Eight Cities

No surgery needed to reduce swelling of painful piles at home!

IN DOCTOR'S TESTS, AMAZING NEW STAINLESS FORMULA GIVES INSTANT PAIN RELIEF!

An amazing new, absolutely stainless compound has been developed for the home treatment of agonizing pain of piles. Called "Stainless Pazo", it does far more to relieve the suffering! Doctor's tests prove it. (Results guaranteed or money refunded by the maker.)

In clinical studies, new Stainless Pazo brought internal and external relief—without costly, painful surgery! Immediate relief for patient after patient!

Many who suffered with piles, for years, now enjoy real comfort! No other preparation offers this proof of such complete, prompt relief! Nothing else offers you the same wonderful benefits as Stainless Pazo!

This remarkable formula combines 6 medically-proved ingredients to relieve agonizing pain and itching at once! Reduce internal and external swelling! Check minor bleeding. Promote healing. Then you sit, walk in comfort!

Get sensational new Stainless Pazo®. Only pile remedy that won't stain clothes. Suppositories or Ointment at druggists.

ONLY STAINLESS PILE REMEDY

American Stocks

NEW YORK, June 14 (AP).

Stock	Sales 100s	Close	Net Chg.
AcmeAlum	17	7	+ ⅛
AeroSup	9	4¼	− ⅛
Ainsworth	9	11⅝	
AirAssoc	5	11½	+ ⅛
AlaGas	4	31½	+ ⅛
AlaGtSou	10	157	+2
AlaPwpf	75	101	+ ⅞
AlaskaAirl	6	5¾	6
AmBever	1	1	
AmMarac	36	9⅛	+ ⅛
AmSeal	2	17⅝	− ¼
AnaconLd	20	3¼	− ¼
AngLauA	44	10⅝	
ArgusCam	10	28	− ¼
ArkFOil	21	32⅞	+ ½
ArkLaGas	10	16⅝	+ ⅜
ArmstRubA	26	32	+ ¼
AroEquip	5	29⅞	− ⅛
AtlasCp wt	15	22⅛	+ ⅛
AtlasPlw	8	11¼	− ¼
BaileySel	109	12	+ ⅜
BaldSec	41	4⅜	+ ⅛
BariumStl	57	5⅞	− ⅛
BeckmanInst	14	20⅝	− ⅜
BrazTrac	74	7½	− ⅛
BrAmOil	4	29	+ ¼
BrownCo	168	17¼	− ⅛
BrownFDis	2	16⅝	− ¼
BrownRub	13	14	+ ¼
BuckeyePL	1	23¼	− ¼
BunkHil	50	19	+ ½
BurmaMines	100	½	
BurryBis	77	7⅝	+ ¼
C&CSuper	46	2⅛	
Calg&Ed	11	15⅜	+ ¼
CalElPw	27	14	
CalvO&G	17	5⅝	+ ⅛
CanSoPet	35	2⅝	+ ⅛
CdnAtlOil	21	6¼	+ ⅛
CdnMarc	16	6	− ¼
CansoNatGas	32	1¼	
CansoOilProd	11	3	− ⅛
CapTrans	2	9⅞	− ⅛
CenExplor	36	5¼	+ ⅛
CessnaAir	19	18	+ ⅜
ChiefCMng	12	¾	
CoastCOils	35	1⅞	+ ⅛
ColonialAirl	11	22¾	− ⅜
ConGasUt	10	13	− ⅛
ConMngxd	25	38¼	+ ⅝
Catalin	26	9	+ ¼
CornucGM	7	⅝	
CoroInc	1	16¼	− ⅛
CreolePet	49	50⅞	+ ⅝
CrownCPet	15	14⅛	− ⅛
CrownDrug	6	3⅝	
CubAtlSug	45	11⅛	
DavenpH	5.25	14½	− ¼
DetGrayI	1	3	
DevonLOils	517	1¾	+ ¼
DomeExpl	10	5¼	
DomestFin	5	8⅝	
DomStl&C	21	17⅛	
DuMontA	21	16	+ ⅜
Duraloy	1	5⅜	− ⅛
DuvalSul	5	27¾	
EastG&F	39	10¼	
EasyWshB	19	17⅞	+ ⅜
ElBond&S	16	29⅞	− ⅛
EquityCp	103	4⅜	+ ⅛
EurekaCp	115	1⅛	+ ⅛
FairchCa	2	25⅝	− ⅛
FargoOils	68	2⅛	+ ¼
FederatPet	10	5⅛	+ ⅛
FlyingTiger	17	6¾	
FordCanA	1	125¾	− ¼
FordLtd	81	8¾	
Fuller.GA	2	15¾	+ ⅛
GenAccept	20	15½	− ¼
GenPlywood	7	4	− ⅛
GiantYel	7	6¼	− ⅛
GlenDisB	1	11⅞	− ⅛
GoldfieldCon	30	1⅜	+ ⅛
GrayMfg a	5	15⅛	− ¼
GtAtl&P	.75	188⅛	
GtLakO&C	20	3	
HavLitho	3	1⅞	
Hazeltine	3	47	−1
HeclaMin	7	12	− ¼
HollGold	14	25	
HumbleO	8	89¾	− ¼
IllZinc	3	12	+ ⅛
ImpOil	58	39¾	+ ⅛
InsNAm	2.50	119¼	+ ⅜
IntPetrol	75	26⅞	− ¼
InvesRoy	6	2⅛	
JupiterOils	56	2⅝	− ¼
KaiserMot	85	4½	
KingstPd	1	3⅜	+ ¼
KioOil	97	4⅛	
KirkLkG	18	½	
KroppF	13	3⅝	
KroyOils	3	1¼	+ ⅛
LakeShM	5	5⅜	− ⅛
LakeyFd	12	7½	
LeTourn	.50	33½	−1½
LaLand	27	83	+ ⅜
MangelStr	1	27	− ⅜
McDonAirc	13	34¾	+ ⅛
McWillD	6	13⅞	− ⅜
MeadJohn	3	26	− ⅛
Menasco	16	6	+ ⅛
MerrillPet	40	8⅞	+ ⅛
MesabiIron	15	39¾	− ⅛
MidStPet	12	14⅜	+ ⅛
Mid-WRef	9	5⅝	
MinCpCan	7	19⅞	+ ⅜
MolybCan	74	1⅜	− ⅛
NatAlfDeh	23	23	
NatBellH	28	3⅝	− ¼
NatFuelG	41	20½	+ ⅛
NatPet	7	1⅝	
NatPresInd	1	11⅞	− ¼
NatRubM	7	21½	− ½
NatUnElec	132	3¼	+ ⅜
NeptuneM	4	25⅛	
NBritDOil	43	2½	− ¼
NHClock	3	3¼	− ⅛
NJZinc	30	44⅞	+ ⅞
NMex&Ar	9	25	− ⅜
NewPkMng	212	3⅜	+ ⅜
NilesBem	56	46⅜	+ ⅛
NoCdnOils	36	4⅞	+ ⅛
NoeastAirl	13	8	
OlympR	6	6¾	+ ⅛
PacPetLtd	159	12⅜	− ⅛
PncoastPet	57	1⅝	+ ⅛
PantepOil	27	6	− ⅛
Patican	2	6¾	
Pennrd	51	18	+ ¼
Pepperell	1	67¾	− ¼
PiperAirc	14	9⅜	− ⅛
PitMetallu	6	22¾	− ¼
PolarisMn	13	3⅜	
Powdr&Al	1	7⅞	+ ⅛
PressMet	5	17⅞	+ ⅛
RioGrVG	6	2⅞	
RomeCbl	2	22⅛	
RooseveltF	6	40	+2
RotaryElS	25	33½	+ ¼
RoyalOil	44	12¼	+ ⅛
RyanAero	3	37	
Ryer&Hay	2	6¾	− ¼
SapphPet	172	4⅛	− ⅛
SavoyOil	2	7⅞	
ScullinStl	2	27⅝	− ½
SentinelRad	6	4⅝	− ⅛
ShatDenn	5	9¼	
SherwWm	7	112½	+ ¼
SingerMf	48	43¾	+ ⅜
Sonotone	8	5½	+ ⅛
SoPennOil	7	34⅞	+ ⅛
StdOilKy	3	54¾	− ¼
StdPack	2	27	− ¼
StdPw&Lt	9	16⅝	− ⅛
StdThom	2	7⅜	− ⅛
StarrettCp	18	3⅞	
SterlAlPd	1	16⅛	− ⅛
TampaEl	2	28	
Technico	16	14⅝	− ¼
ThiokolCh	1	17⅞	+ ¼
TishReal	2	30½	+ ½
TransEm	11	1¾	
TriContwt	302	12⅞	+ ¼
UnexcellCh	10	6	
UnitAircPd	2	6⅝	
UnitShoe	24	47⅛	− ⅛
USFoilB	1	167	−1
US&IntSec	24	16⅞	+ ¼
UtahIdSug	122	4¼	+ ½
Valspar	6	7⅜	− ⅛
VenezSyn	2	6⅞	
VenezPet	4	55	+1
WalthamWat	52	2	− ⅛
Webb&Knapp	61	2⅝	
WoodleyPet	4	63½	− ½
WrightH	22	2	− ⅛

NEW YORK, June 14 (AP)—Approximate final total American Exchange stock sales today, 1,100,000 shares; total sales year ago, 387,370 shares. Approximate final total bond sales, $110,000; total sales year ago, $101,000.

New York Bonds

NEW YORK, June 14 (AP)—Over-the-counter U.S. Government Treasury Bonds:

			Bid	Asked	Net Change	Yield
T-2¼s	62-59	Dec.	98.2	98.5	+.3	2.53
T-2½s	69-64	Dec.	96.30	97.2	+.2	2.75
T-2½s	72-67	Dec.	96.22	96.26	+.2	2.73

NEW YORK, June 14 (AP).

NEW YORK CITY BONDS

	Close	Net Chg.
3s	104⅞	+ ⅜

CORPORATION BONDS

Bond	Close	Net Chg.
AlliedChm3½s78	103⅞	
AllisChal2s56	99¼	+ ¼
AlumAm3⅛s64	101⅝	− ½
Do3s79	99½	− ⅛
Am&FP5s2030	89¼	− ¼
Do4.80s87	78½	−1½
Do3¼s84	101½	− ½
Do2⅞s87	94¼	− ¼
Do2¾s80	93	
Do2⅝s86	89½	+ ¼
AmTobacco3s62	100½	+ ⅜
Do3s69	100¼	− ⅛
Armour5s84	79⅞	− ⅛
Atchison4s95	119⅝	+ ⅛
AtlCstL4½s64	107¾	− ¼
Do4s80	102	
B&O5s75b	105	+ ¾
Do5s95G	101½	
Do96M	99¼	+ ¼
Do4½s2010f	92¼	
Do4s75	102¾	
DoWV4s80	102⅛	
DoSW5s80	101¾	
BethStl3¼s80	120	
Do2¾s70	96¾	
Borden2⅞s81	98	
Bos&Me5s67	90	
Do4½s70f	70⅝	− ¼
Do4s60	85½	
BufR&P57st	95½	+ ½
BushTBd5s82f	99	+ ½
CanSouthern5s62	106¾	
CanPac4sperp	106	+ ⅝
Celanese3s65	97⅞	
CenRRNJ3¼s87	65¼	
Ches&O3½s96E	103	
ChiB&Q4s58	103	+ ½
Chi&EIllinc97f	105	− ½
Chi&EIll5s2054f	79½	− ½
ChiI&L4½s2003f	79½	
Do4s83f	79¼	+ ⅛
CMSP&P4½s2044	78½	
Chi&NW4½s99f	65⅝	− ¼
ChiUnSta3⅛s63	101	+ ¼
Chi&WInd4⅜s82	107¼	− ¾
CITFin4s60	103¾	− ¼
CitiesSvc3s77	98	+ ½
CCC&SL4½s77	89¾	+ ¼
ClevShL4½s61	103⅜	+ ⅛
ColoF&I4¾s66	126	+ ¾
ColumGas3½s64	123⅞	− ⅝
Do3½s79	103⅞	+ ⅝
Do3⅜s77	101⅞	− ⅛
ComwEd3s77	99¼	+ ⅝
ComwEd2⅞s2001	91⅛	
ConEdis3¼s81	101⅛	
Do3s63	195¼	+ ¼
Do3s72	100	
Do2¾s72	96¼	+ ⅞
Do2⅜s82	93	
ConGEBa2⅞s81	96⅝	− ⅛
ConNatG3½s76	102¾	
ConRRCuba3s2001f	16	+ ½
ContBak3⅝s	112¼	− ¾
CubaNo4s70f	38½	− ¼
CubaRRmtg4s70f	24⅝	− ⅛
ConsumPw2⅞s75	96½	+ ¼
Del&Hud4s63	102	
DelL&W5s73	100	− ¼
Do4½s85	87¼	
Do4s-6s2042	100	
DetEdis3¼s69	139	
DowChm3s82	122	
Erie5s2020	79½	+ ½
Erie4½s2015	82¼	
Firestone3s61	101¼	+ ⅛
GenDyman3½s75	107¾	+ ½
GenMotAcc4s58	102⅛	
Do3⅞s61	102¼	+ ⅛
Do3½s72	103⅝	− ⅛
Do3s69	99¼	
Do3s60	100⅝	+ ⅛
Do2¾s64	96⅝	− ⅛
GenMotCp3¼s79	102⅝	
Grace&Co3½s75	115⅝	+ ⅛
GtNorRy5s73	122½	+ ½
Do4½s76	116½	
Do3⅛s90N	92⅝	
GrnBay&WdebBf	19¼	+ ¼
HackWat2⅝s76	92	−2½
HockgVal4½s99	118¾	
HudCoal5s62	104½	
Hud&Mrfg5s57f	52½	+ ⅜
Hud&Minc5s57f	30¼	−1¼
IntGtNaj6s52xf	127	+ ½
Do1st6s52xf	126⅝	+ ⅛
Do5s56Cf	120½	
IntMinere 65s77	109¾	− ¼
JamesF&C4s59	98½	− ¼
JerCP&L2⅞s76	94	
LS&MS3½s97	89½	+ ½
LehVal4sA2003	79	
LehVTerm5s79	98⅛	− ⅛
Do3s70	100	
MeadCorp3s66	97	−1
MSPSSM4½s71	92	+ ⅞
Dogm4s91f	67¼	+ ¾
MoKanT5s62	103¼	+ ¼
Do5s67f	88¼	+ ¼
Do4s62B	98¼	− ½
MoPac5⅛s40xf	144¼	+ ¼
Do5s65f	94⅞	+ ¼
Do5s77f	94⅝	− ¼
Do5s78f	94	
Do5s80f	94¼	
Do5s81f	94⅝	+ ¼
Do4s75f	138	
Mohawk&M4s91	77⅝	+ ⅜
Mor&Es3½s2000	71	− ¾
NatDairy2¾s70	98¼	
NEngT&T3s74	98½	−1¼
NOrlTM5½s54xf	99¾	
Do5sB54xf	99	− ¼
NYCen6s80	103⅞	− ¼
Do5s2013	93¼	− ¾
Do4½s2013	86¾	− ¾
Do4s98	80⅝	+ ¼
NYCenHR3½s97	82	−1⅜
NYCenLS3⅛s98	73¼	
NYCenMC3⅛s98	72¼	− ¾
NYCh&SL3¼s80	100	+1
NYNHH4½s2022f	73	− ¾
Do4s2007	82¾	− ½
NYO&W4s55f	4¼	
Do4s92f	8¼	+ ¼
YPw&Lt2¾s75	94½	
Y&Put4s93	77¼	− ¼
NYS&W4¼s2019f	65	+2¾
NYTel3¼s78	100¼	
NorPac4s97	110	
NorStP2¾s75	95	+ ¼
OklaG&E2¾s75	94	+ ¼
OrWashRRN3s60	101	
PacG&E3s74	99¼	
Do3s74	99¼	− ¼
Do3s79	97¼	
PacT&T2¾s85	92	− ⅞
PenRR4¼s65	106¼	− ¼
Do4¼s81	104	
Do4¼s84	104	
Peoria&E4s60	98¾	+ ¾
PereMar3⅜s80	101	+ ⅝
PhilEl2¾s67	98	+ ½
Do2¾s74	95⅜	+ ¾
PhillipsP3.70s83	120	+1½
PitPlateG3s67	100¼	− ⅝
PubSEG3s63	100¾	− ¼
RevnTob3s73	98¼	−1¼
StLSF4½s2022f	99¾	+ ¼
ShellUn2½s71	93½	− ½
Sinclair3¼s83	131	+2
SoCalEd3¼s70	116⅝	− ¼
SoNatGas4½s73	121½	− ⅛
SoPac4½s69	106	+ ½
Do 4½s81	105¾	− ⅛
SoPacOr4½s77	106¼	− ½
SoPac2⅞s86	88¾	−1¼
SouthRy6½s56	102¾	
Do 4s56	101	
StdOInd3⅛s82	116½	+ ½
StdONJ2¾s71	91½	
Swift&Co2⅝s72	94½	
TerRRASL2⅞s85	95	−2
TexCorp3s65	100¾	− ¾
Tex&P3⅞s85	104	
ThirdAv5s60f	36	− ⅝
Do 4s60f	74½	
UnElMo3¼s82	100¾	−1⅝
UnOilCal3s75	106¼	+ ¾
VaEl&Pw2¾s75	95	
Va&Sw5s58	104½	+ ½
Wabash4¼s91	85¾	+ ⅜
WestPenP3½s66	104¼	
WShore4s2361	75⅝	+ ½
Do 4s2361reg	73⅛	
WestMd3½s79	101	+ ½
WestPac5s84	104⅛	
WestUn5s60	105	
Do 4¾s80f	105	+ ½
WestEl2⅝s71	94½	+ ⅝
WheelStl3¼s70	102	+ ⅜
Wilson3s58	100¼	
WisCen4s2004	84½	+ ¼

FOREIGN BONDS

Bond	Close	Net Chg.
Austral3¾s69	100¾	+ ½
Do 3½s66	99⅛	− ⅛
Do 3¼s56	100	− ⅛
BerlinCity6½s50xf	105	−4
Braz6½s27-57st	64½	
Brazil3¾sS1	82½	−1⅛
Do 3¾sS4	83	
Chileas6sFeb61f	47¼	
Do3s93	47	+ ½
Copen5s52xf	99¾	+ ⅛
CosR2½-3s72	64½	
Cuba4½s77	110¾	− ½
Czechosl6s60f	53	+2
Denmk4½s62	101¾	
Frank6½s53xf	154	+4
German7s49xf	127⅛	+ ⅛
Do5½s65f	119⅛	− ⅞
GerGnEl6s48xf	166	−2
Germany5½s69	98½	− ⅝
Do5s80	94⅜	− ½
Do3s63	84¼	− ⅜
Do3s72Oct	73	−1¼
Do3s72Dec	73	− ¾
ItalCCon3s77	65½	
ItalPUt3s77	68	+ ¾
ItalRep3s77	67¾	+1⅛
Japan6½s54xf	175½	
Do6½s64st	100¾	+ ½
Do5½s75st	93½	+1⅜
Mexasn6s63f	18¾	+1¼
Norway4¼65n	101	+ ⅛
Do4s63	99¾	+ ¼
Do3½s57	99¾	
OrientD6s63st	91	
Do5½s68st	85⅞	+ ⅞
Poland8s50xf	18	−1
Doas4½s63f	16	+ ¾
Do7s47xf	22	+2
Doas4½s68f	15¾	+ ½
RioGdoS6s68st	42¼	
Silesas4½s58f	17	+ ¼
TaiwEP5½s81st	85	+ ⅛
TokEL6s63st	92½	+1
Urugaj4¼s79	96	
WestUEl6s53x	170	+2½

NEW YORK, June 14 (AP)—Approximate final total New York bond sales today, $4,830,000; previous day, $5,350,000; week ago, $5,523,000; month ago, $3,962,000; year ago, $3,112,000; two years ago, $3,093,000; Jan. 1 to date, $468,478,600; 1954 to date, $424,935,400; 1953 to date, $397,091,840.

Over the Counter Securities

The following bid and asked prices are obtained from the National Association of Securities Dealers, Inc., but are unofficial. They do not represent actual transactions. They are intended as a guide to the approximate range within which these securities could have been sold (indicated by the "bid") or bought (indicated by the "asked") at the time of compilation.

	Bid	Asked
Air Control Prod.	6¼	7¾
Ala. Pw. Co. $4.20 pf	100	103
Ala. Pw. Co. $4.60 pfd.	104	107
Allen, R. C., Bus. Mach.	11¾	13¼
American Express	26¼	27⅝
Atlanta Gas Light pfd.	103	106
Atlanta Gas Light, com.	26¼	28¼
Atlanta Paper com.	6¾	7¾
Atlantic Co. deb. 5's 1980	86½	.....
Atlantic Co com.	x6¼	7¼
Atlantic Steel com.	24¾	26½
Atlantic Steel Co.	6⅞	7⅞
Atlas Finance pfd.	25¼	.....
Atlas Finance com.	11	12½
Auto Soler Co.	2⅛	2⅞
Bank of Georgia	30	.....
Bates Mfg. Co.	11	12¼
Berkshire Fine Spinning	13¼	14⅛
Bibb Mfg. Co.	37	39
Black, Sivalls & Bryson	22	23¾
Botany Mills	3⅛	4¼
Brunner Mfg. Co.	5	6
Butlers Inc., com.	8¾	10¼
Chattanooga Gas Co.	6⅝	7⅝
Chemical Enterprises, com.	8¼	9½
Claussen's Bakeries	10⅝	11⅝
Cit. & Southern Natl. Bank	44	46
Coastal States Life Ins.	200	.....
Coca-Cola of St. Louis	23¼	25¼
Collyer Insulated Wire	35¼	37¼
Colonial Stores, com.	52½	55
Colorado Interstate	61½	64½
Col. Oil& Gas Corp. com.	15½	17½
Do pfw.	29½	31½
Columbia Baking, com.	34	36
Columbia Baking pfd.	28	31
Cone Mills pfd	19¼	20⅝
Continental Gin com.	x52¾	55¾
Copeland Refrigeration	14⅞	16⅛
Dan River Mills	26½	28¼
Delta Airlines	39¾	41¾
Do cv deb. 5½'s 1973	118	.....
Dixie Life Ins. Co.	50	.....
East Tennessee Nat. Gas	9⅞	10⅞
Farrington Mfg. Co.	14	16
First Nat. Bk. of Atlanta	43¾	45¾
First RR & Banking com.	6⅝	7⅛
First RR & Bnk. 5% Bond	96	101
Foremost Dairies com.	19⅝	21¼
Fulton Bag & Cot. Mills	14	16
Fulton Investment Co.	9⅝	10⅝
Fulton National Bank	39¼	.....
General Controls	24¼	26¼
General Gas	19⅞	21⅛
General Life Insurance	65	.....
Genuine Parts	18⅝	.....
Ga. Casualty & Surety Co.	41	.....
Ga. Continental Tel. pfd.	25	.....
Georgia Marble Co.	27½	.....
Ga. Life & Health Ins. Co.	44	.....
Ga. Pw. Co. $4.60 pfd.	107¼	109¼
Giant Portland Cement	21½	23⅛
Gordon Foods	7⅝	8⅝
Grinnel Corp., com.	115	121
Gulf Interstate Gas	12	13¼
Gulf Life Ins. Co.	27	29
Haverty Furniture Co.	19¾	21¼
Intermountain Tele. Co.	14⅝	15⅞
International Cellucotton	45½	47½
Jefferson Stand. Life Ins.	99	.....
Kaiser Steel, com.	22	23¼
Kaiser Steel pfd.	23¼	24¾
Kellogg Co.	35¾	37½
H. W. Lay 5.20% pfd.	24	.....
Leon Land & Cattle	¾	1¼
Liberty Loan "A"	26⅝	28⅛
Life & Casualty Ins.	29½	31¼
Life Ins. Investors	17¾	19¾
Ludman Corp.	x5⅛	6½
Do deb 6's 1968	99	109
Minerals & Chemicals	30¾	32¼
Minute Maid	14¾	16
Mississippi Shipping	19¼	20⅝
Mississippi Valley Gas	x18¾	20¼
Missouri Ins. Co.	21¼	23¼
Mobile Gas Service Co.	24	.....
Moore-Handley M., com.	6⅝	7⅝
National Food Products	48	51½
National Life & Accident	91½	95
Nat. Mfg. & Stores $2 pfd.	29	.....
One Hour Valet	5⅝	.....
Pacific Power & L., com	26½	28¼
Pecos Exploration Corp.	3¾	1¼
Peoples Bank	23	.....
Piedmont Nat. Gas	13⅞	15¼
Piedmont Life Insurance	29	.....
Progressive Fire Ins.	19	22
Progressive Life Ins.	54	.....
Rich's Inc.	18¾	20¾
River Brand Rice	23½	25½
Rockwell Mfg. Co.	35	37
Roy. D. Pet. (Am. shs.)	50¾	53¼
Saco Lowell	18¾	19⅞
Savannah Elec. Co. com.	32¾	34¾
Savan. Sugar Ref. com.	67	.....
Seapak Corp.	5¼	6¼
So. Atlantic Gas pfd.	98	.....
So. Atlantic Gas com.	12½	13¾
South Ga. Natural Gas	9⅞	10⅞
Southeastern Telephone	15¾	17¼
Sou. Advance Bag & Paper	43¾	45¾
Southern Airways	5⅞	6⅞
Southern Life Ins.	100	.....
Southern Spring Bed	59	.....
Sterling Discount	9⅝	10⅞
Sutton, O. A.	11⅜	12⅝
Tampa Marine Co.	3½	4½
Tenn. Gas Transmission	34¼	36
Tenn. Natural Gas	8¾	9⅜
Texas Eastern Trans., com.	26¾	28½
Thomaston Mills	21¼	23¼
Trade Winds	4¼	5¼
Trans-Cont. Bus System	3⅛	4⅛
Trans-Contl. Gas Pipeline	30½	32¼
Trust Co. of Georgia	720	760
United Piece Dye Works	2⅝	3⅝
West Point Mfg. Co.	19	21
Western Kentucky Gas Co.	12¼	13¼

x-Ex-dividend.

Atlanta Produce

Trading was light with receipts moderate on the Atlanta produce market Tuesday morning, according to the A.M.S.

Florida oranges jobbed 4.50-4.75 per box; grapefruit mostly 2.75-3.00 box. Florida watermelons were steady with scarcity of large melons. Medium size jobbed mostly 60-80 and large to 1.00 with very few best higher. Georgia cantaloups were 2.50-3.00 best mostly 3.00 bushel; Texas crates ranged 5.00-8.50 per crate according to size and quality.

Turnip greens were slightly lower at .50-1.00 bushel; turnips sold 1.00-1.25 dozen; collards were weaker and brought mostly around 2.00 dozen; green onions were worth .90-1.00 dozen bunches. Irish potatoes were steady as Georgia hundred-pound bags of round reds U.S. No. 1 unwashed held at 3.75; Alabama washed stock brought 4.25-4.50; North Carolina cobblers were 3.50 and Florida Sebagos U.S. No. 1 size A washed were 4.25 per hundred-pounds. Georgia butterbeans brought 2.00-2.25 bushel, few colored high as 2.50; grower peas were 1.00-1.50 few higher; blackeyes mostly 1.00; purple hulls 1.50-2.50 with some Florida quoted at mostly 2.00-2.25. Okra brought 3.50-4.50 bushel, mostly 4.00 few held high as 5.00 and fair stock mostly 3.00-3.50. Georgia cabbage brought 1.00-1.25 few best to 1.50 per bag; some Tennessee and North Carolina offering were 1.00 per bag. Georgia yellow corn moved at 25-30 and white 25-35 cents dozen ears; sacked white was 2.50-3.00 and Florida crates of white, 5 dozen best at 3.00; crates of Georgia yellow, 5 dozen brought 2.00, some Alabama stock 1.75-2.00 per crate. Georgia pole beans ranged 1.50-3.00 according to quality and condition and snap beans 1.50-2.00 few best 2.25; yellow squash was 1.25-1.75 bushel and large or poorer .50-1.00.

Dry Goods

NEW YORK, June 14 (AP)—There was a slight improvement in buying of cotton textiles Tuesday. The popular 80 square print cloth sold in moderate quantities at 18¾ cents a yard for average makes and 19¼ cents for top quality. Converters also bought broadcloths and twills. In the fine goods division, the spot supply of lawns was particularly tight. The strike situation at the New England plants became more involved as some union locals decided to raise their wage demands.

Sales of wool goods were small. The adelaide wool market was higher, according to private Australian advices.

Delta Spurs Bid for Line To Norfolk

WASHINGTON, June 14 (AP)—Delta-C&S Air Line said today it is in a good position to provide the direct nonstop air service between Norfolk, Va., and Atlanta for which a Civil Aeronautics Board examiner has concluded there is a need.

Examiner C. C. Henderson recommended a month ago that from among the four applicants—Delta, Capital, Eastern and National—Capital be chosen to provide the service.

Delta said, in a brief filed with the CAB, that while the proceeding is limited to Norfolk-Atlanta nonstop service, the board "can not shut its eyes to the significant benefits afforded Norfolk by a through-plane, one-airline service to points beyond Atlanta to the South and Southwest."

The airline added that the "limited traffic potential" between Norfolk and Atlanta could not justify such service alone, on a profitable basis.

Delta said that neither Capital nor National can offer Norfolk through plane service to points south and southwest of Atlanta.

2 Red Rock Firms Sold To Atlantans

The Red Rock companies, pioneer Atlanta soft drink concerns, have been sold to Fred L. Cannon and Ernest L. Withers.

The sale price was not disclosed.

The companies — started under another name in 1885—are among Atlanta's oldest business firms. Both the new owners have been associated with the soft drink industry for many years.

The firm name of the Red Rock Co. has been changed to the Red Rock Bottling Co. of Atlanta and the name of the Red Rock Cola Co. to the Red Rock Corp.

Cannon formerly was general manager of the Atlanta Dr. Pepper and 7-Up Bottling Co. He will be president of the new enterprise.

Withers is vice president and general sales manager of the Red Rock Corp.

Other officers are Forrest Adair III, vice president and general manager of the Red Rock Bottling Co. of Atlanta, and W. C. Bottoms, secretary. Granger Hansell, L. L. McCullough and Maynard Smith are directors.

Sale of the two companies was brought about primarily to conform to trust agreements drawn up by Adair's grandfather, Gus T. Dodd, who had been principal owner and head of the business until he became inactive several years ago.

The companies occupy the southeast corner of Jackson and Irwin streets, NE, on property which has more than 85,500 square feet of floor and ground space.

Most Grains Dip at Close

CHICAGO, June 14 (AP)—Most commodities on the Board of Trade held onto hard-won gains of the preceding session for several hours today.

Then they stumbled into broad profit-taking and losses extended frequently to as much as two cents. Soybean oil and an occasional soybean contract carried the only plus marks at the close of trading.

Wheat finished ⅞-1½ cents lower, corn ⅞-1⅜ less, oats ⅜-1½ lower and rye 1¾-2¼ off. Soybeans were 1 cent lower to ¾ higher and lard was 5 to 22 cents a hundredweight lower.

Rye, the big gainer yesterday, was the heaviest loser in the new business. It fell, along with corn and oats, on the basis of the government's weekly crop bulletin which indicated excellent progress in the new crops.

Wheat not only had to contend with steadily improving spring wheat prospects, but also suffered from withdrawal of cash grain buyers who pulled out in face of the higher prices established previously.

While there was some brightening of the export picture over night, it dimmed in relation to other factors. Austria bought two cargoes of corn and Yugoslavia two cargoes of red wheat.

CHICAGO GRAIN QUOTATIONS

CHICAGO, June 14 (AP)—

	Open	High	Low	Close	Prev. Close
WHEAT—					
July	2.01¼	2.01¾	1.99⅞	2.00¼	2.00⅞
Sept.	2.02½	2.02⅞	2.01¼	2.01¼	2.02½
Dec.	2.05	2.05¼	2.03¼	2.03¼	2.04⅜
Mar.	2.02⅝	2.02¾	2.01⅛	2.01⅛	2.02⅜
May	1.97	1.97⅛	1.95⅛	....	1.96¾
CORN—					
July	1.43⅝	1.43¾	1.42¼	1.42¼	1.43¾
Sept.	1.41⅞	1.41⅞	1.40¾	1.40¾	1.41⅞
Dec.	1.33¾	1.33⅞	1.33	1.33	1.34
Mar.	1.36⅝	1.36⅞	1.36⅛	1.36⅛	1.37
OATS—					
July	.67⅛	.67¼	.65⅝	.65⅝	.67⅛
Sept.	.66¾	.66⅞	.65⅞	.65⅞	.66¾
Dec.	.68⅝	.68⅞	.67⅜	.68⅛	.68¾
Mar.	.70½	.70¾	.69⅞	.70⅛	.70½
RYE—					
July	1.07¾	1.07¾	1.05½	1.06	1.07¾
Sept.	1.10¾	1.10⅞	1.08⅛	1.08¾	1.10½
Dec.	1.13¾	1.14	1.11⅝	1.12	1.14
Mar.	1.17	1.17	1.14¾	1.14¾	1.16¾
SOYBEANS, Old Contracts—					
July	2.44½	2.45	2.44	2.44¼	2.43¾
Sept.	2.33½	2.33½	2.31½	2.31¼	2.32½
Nov.	2.31½	2.32	2.30¼	2.30¼	2.31
Jan.	2.35¼	2.35¼	2.32¾	2.32¾	2.33¾
New Contracts—					
Sept.	2.35	2.35	2.34	2.24	2.33¼
Nov.	2.34¼	2.34¼	2.33	2.33	2.33¼
Jan.	....	....	....	2.35	2.35¾
Mar.	2.37½	2.37¾	2.36½	2.36½	2.37¼
LARD—					
July	12.70	12.77	12.52	12.55	12.67
Sept.	12.97	13.02	12.80	12.80	12.90
Oct.	12.85	12.85	12.65	12.65	12.70
Nov.	12.05	12.07	11.90	11.90	11.97
Dec.	12.40	12.40	12.40	12.40	12.47
SOYBEAN OIL—					
July	12.03	12.10	12.00	12.04	11.99b
Sept.	11.35	11.39	11.32	11.33b	11.31b
Oct.	10.79	10.80b	10.79	10.79b	10.77b
Dec.	10.50	10.55	10.47	10.50	10.45b
Jan.	10.41	10.43	10.41	10.43	10.35b
SOYBEAN MEAL—					
July	51.00	51.00	50.15a	50.50	50.60b
Aug.	51.00	51.00	50.25a	50.40b	50.65b
Sept.	50.25	50.30b	50.10	50.30	50.55b
Oct.	51.00	51.00	50.25	50.35	50.75b
Dec.	50.80	50.80	50.35	50.35b	50.90

b—Bid; a—Asked.

Cash Grain

CHICAGO, June 14 (AP)—Cash wheat was steady; basis unchanged; receipts 11 cars. Corn was steady; basis steady to ¼ lower; booking 30,000 bushels; receipts 63 cars. Oats were easier; basis steady; receipts 17 cars. Soybean receipts 16 cars.

ST. LOUIS, June 14 (AP)—Wheat, 16 cars, 1 sold, No. 1 hard 2.14½. Corn, 5 cars, 3 sold, No. 2 yellow 1.54¾. No. 2 white 1.60. Oats, none received, none sold.

HIDES

	High	Low	Close
July	12.35	12.10	11.90b
October	12.94	12.53	12.53
January	13.46	13.06	13.08
April	13.95	13.95	13.58b
July	14.40	14.40	14.08b

Sales, 110 contracts.

Poultry

ATLANTA LIVE POULTRY (USDA-GDA)

Live poultry market steady. Undertone unsettled on broilers or fryers. Supplies equal to fair to good demand. Prices paid delivered and weighed in Atlanta broilers or fryers (2½-3 lbs.) (small lots 3-35 coops) 29-29½c, hens heavy type 23-26c, mostly 24-25c, light type 15-18c, roosters 12c. Ready to cook poultry market steady. Prices unchanged under fair to good demand. Best inquiry noted for broilers or fryers while business was moderate but generally regular on hens. Prices to retailers drawn ice packed mixed sizes broilers or fryers (small lots) 43-47c, mostly 44c, hens over 3½ lbs. 41-44c, under 3½ lbs 34-38c.

NORTH GEORGIA POULTRY (USDA-GDA)

North Georgia live poultry market unsettled. Largest volume at the farms sold late yesterday for 27½ but at this price demand was lighter and in early trade Tuesday an increased business at 27 was noted, however the largest volume at the farms was on a wait-and-see basis. F.O.B. plant prices were irregular and volume about equal at all reported prices with an increased number of sales for 28 trade generally active with demand heavy at the lower prices. Prices paid 24 hours ending 10 a.m. Thursday: Broilers or fryers 2-3½ lbs at farm 27-28, most sales yesterday 27½. Mostly early confirmed sales at 27. F.O.B. plants 28-29, mostly 28-28½.

NEW YORK POULTRY

NEW YORK, June 14 (AP)—(USDA)—Live poultry. Receipts of hens and pullets moderate; caponettes heavy; turkeys light. Demand slow for hens and caponettes; market weak. Pullets sold readily in a firm market. By express: Hens, blacks 6-7 lbs. 31-33, poor, rough or heavy few 27. Pullets, crosses 5 lbs. and up 41-42, average 38; Rocks 5 lbs. and up 39-40. Caponettes, 4½-5 lbs 31½-34, mostly 32-33, 4-4½ lbs. one lot 33; white Rocks 4½-5 lbs. 32-33; Rock pullets 4½-5 lbs. 36-38; white Rock pullets 4-4½ lbs. 32-33; cross pullets 4-4½ lbs. 35-36. Turkeys, bronze young hens 43; Beltsville breeder hens 35; Beltsville white young hens 43. Dressed poultry. Turkeys unsettled: squabs and ducks about steady. Turkeys fresh, ice packed, fryer-roasters 6-10 lbs

Butter and Eggs

ATLANTA EGG MARKETS (USDA-GDA)

Eggs market steady to firm. Better quality offerings moderate to short of a good demand, poorer quality eggs while not in heavy supply were fully adequate for fair to light inquiry. First receivers paid reported prices to local shippers for eggs representative of top quality but eggs showing improper handling were discounted 4-6c per dozen. Prices paid local shippers by Atlanta first receivers cases included delivered Atlanta (min. 60 per cent A quality including min. 10 per cent AA quality) large white 40-43c, large brown 39-42c, medium 36-38c, small 25-27c. Prices to retailers consumer grades commercially graded loose basis cases included (AA quality or special marks) large white 48-51½c, large brown 45-48c, medium 44-45c, small—too few to report. Grade A large white 44-45c, A large brown or mixed 42-45c, A medium 40-42c, A small-few 34c, B large 36-41c, B medium-few 32c.

NEW YORK, June 14 (AP)—(USDA)—Wholesale egg prices were steady to firm Tuesday. Receipts 11,282. (Wholesale selling prices based on exchange and other volume sales.) New York spot quotations follow: Includes Midwestern: Mixed colors: Extras (48-50 lbs.) 39-40½; extras large (45-48 lbs.) 36½-37½; extras medium 36-37; standards large 35½-37; dirties 30-32; checks 27-30. Whites: Extras (48-50 lbs.) 39½-41; extras large (45-48 lbs.) 37½-38½; extras medium 36½-37½. Browns: Extras (48-50 lbs.) 41-42. Includes nearby: Whites: Top quality (48-50 lbs.) 42-43½; mediums 38-39½; smalls 30-31. Browns: Top quality (48-50 lbs.) 43-44; mediums 40-41; smalls 32½-33½.

NEW YORK, June 14 (AP)—(USDA)—Butter steady. Receipts 1,630,830. Prices unchanged.

Cheese steady. Receipts 592,418. Prices unchanged.

CHICAGO, June 14 (AP)—Butter steady; receipts 1,402,401; wholesale buying prices unchanged; 93 score AA 56.75; 92 A 56.75; 90 B 54.5; 89 C 52.5; cars 90 B 55; 89 C 53.

Eggs steady; receipts 16,879; wholesale buying prices unchanged; U.S. large whites 60-69.9 per cent A's 36; mixed 36; mediums 33; U.S. standards 31; dirties 28.5; checks 25.5; current receipts 30.

Cotton Picks Up at Closing

NEW YORK, June 14 (AP)—Cotton futures broke out of their narrow trading range today and registered gains of 45 to 75 cents a bale.

Light but persistent trade covering in nearby months paced the slow early upturn.

Commission house buying was attracted to new crop deliveries, partly on the idea that the cotton parity will be in a rising trend and bring a higher final government loan on the 1955 cotton crop and the interim loan already announced by the Department of Agriculture.

A slight improvement in buying of cotton textiles also helped sentiment among traders.

In the afternoon, more active buying of futures by commission houses and New Orleans was touched off by a government weekly weather report less favorable than anticipated. The report said unseasonably cold weather retarded cotton development.

	Open	High	Low	Close	Net Chge.
July	33.91	34.00	33.91	34.00	+10
Oct.	34.10	34.18	34.09	34.17	+ 9
Dec.	34.15	34.26	34.14	34.25	+11
Mch.	34.11	34.20	34.11	34.19	+11
May	34.16	34.29	34.16	34.29	+15
July	33.37	33.50	33.37	33.50	+15
Oct.	32.89	33.00	32.88	33.00b	+15

Middling spot 34.85n up 10.
n—Nominal; b—Bid.

New Orleans Cotton

NEW ORLEANS, June 14 (AP)—Cotton futures advanced here Tuesday on trade buying to fix prices and short covering. Closing prices were very steady, 45 cents to 80 cents a bale higher.

	Open	High	Low	Close	
July	33.87	33.97	33.87	33.97	+11
Oct.	34.11	34.18	34.10	34.17	+ 9
Dec.	34.17	34.27	34.15	34.27	+14
Mch.	34.31	34.37	34.29	34.37	+13
May	34.21	34.21	34.21	34.28b	+15
July	33.36	33.45	33.36	33.45b	+13
Oct.	32.86	32.95	32.83	32.95	+16

b—Bid.
Middling spot 33.90.

Atlanta Spot Cotton

Report by Atlanta Cotton Exchange in cooperation with the USDA. Quotations are for mixed lots, equal to official standards, uncompressed, in warehouse, basis middling 15-16" 34.25 per pound (up 10 from the previous close). This is 25 on New York July futures, rounded to nearest five points, which closed Tuesday at 34.00. Number of bales purchased 2,308.

Prices in Cents Per Pound

GRADE AND COLOR	⅞ inch	15/16 inch	1 inch	1 1/32 inch	1 1/16 inch
WHITE					
Gd. mid.	32.10	34.60	36.65	37.75	38.60
St. mid.	32.00	34.50	36.50	37.50	38.35
Middling	31.75	34.25	35.85	36.75	37.60
St. l. mid.	31.00	33.00	34.00	34.35	34.85
Lw. mid.	29.75	30.75	32.00	32.25	32.25
St. gd. ord.	28.00	29.00	30.25	30.25	30.25
Gd. ord.	26.75	28.25	28.50	28.50	28.50
SPOTTED					
Gd. mid.	31.00	33.00	34.75	35.25	35.75
St. mid.	30.75	32.75	34.50	35.00	35.50
Middling	30.00	31.00	32.50	32.75	33.25
St. l. md.	28.25	29.25	31.00	31.00	31.00
Lw. mid.	26.50	27.50	28.00	28.00	28.00

Bank Clearings

Total Tuesday	$59,100,000
Corresponding day last year	57,300,000
Increase	$ 1,800,000

"LYON"
• SHELVING
• CABINETS
• LOCKERS
• BENCHES
• BINS
"It's In Stock"
BLACKSTOCKS, Inc.
904 DeKalb LAmar 6697

Bell-Lockheed Tie Reported In the Wind

NEW YORK, June 14 (AP)—Dow Jones & Co., business news service, said today that exploratory talks between Lockheed Aircraft and Bell Aircraft Corp. concerning a possible merger "have been going on spasmodically for a number of months."

"The plane builders are reluctant to admit that merger talks are in the wind," it added.

"But the fact that the two companies complement each other rather than overlap on major production items has led observers in the aircraft industry to regard such a combination as a 'natural.'"

President Robert E. Gross of Lockheed, commenting on the story, said:

"During the past five years we have talked to a number of companies off and on, including Bell, but there is nothing more imminent now in the matter of any merger than at any time in the past five years."

Dow Jones added that reports of the discussions do not indicate they have been other than exploratory to date and there is no present indication whether anything concrete will come of them.

Acquiescence of the armed services and the Justice Department, in addition to that of the stockholders of each company, would be necessary.

One big factor in any deal which might be proposed would be the Equity Corp. Group which has a major holding in Bell, Dow Jones continued. Aircraft men who have heard of the discussions recall that from time to time there have been many similar "talks" in the industry between high officials of various companies on an informal basis without any merger resulting because the companies couldn't come to terms or decided that there wasn't enough mutual interest involved, Dow Jones said.

Coffee Futures

NEW YORK, June 14 (AP)—Santos coffee futures sagged on profit taking today in active trading. The green coffee market was firm. Roasters were interested in buying more coffee in spot and nearby positions, but offerings were scarce.

Spot Santos No. 4 ex-dock closed at 59.50. Cost and freight offerings include Santos Bourbons ES at 53.00-53.50n and 5s 52.00-52.50n. Santos No. 4 "S" futures closed 120 to 185 lower. Sales 410 contracts.

	High	Low	Close
July	52.25	51.00	51.00
Sept.	47.00	45.00	45.00
Dec.	43.35	41.35	41.80
March	40.40	39.00	38.60n

Santos "B" futures closed 175 to 200 lower. Sales 24 contracts.

	High	Low	Close
May	38.45	36.50	36.75

"M" futures closed 120 to 185 lower. Sales 11 contracts.

	High	Low	Close
Sept.	54.50	53.85	52.80n
Dec	47.50	47.50	46.50n
March	44.25	44.25	42.60n

n-Nominal.

Taking Work Home Tonight?

New Verifax Copier lets thousands of executives and secretaries save an hour or more per day.

- You'll answer many letters, send many memos without dictating.
- You'll end slow "one-copy" routing in your office . . . get opinions promptly.
- You'll get 3 photo-exact copies of a letter, report or news release in 1 minute — instead of waiting half an hour or more for retyping. Cost? Less than 4¢ each.

We'd like to explain all the wonderful shortcuts . . . demonstrate Verifax copying right in your office. No obligation.

Verifax COPIER only $240
M & F SUPPLY CO., INC.
ALpine 4553
259 PEACHTREE ST., N. E.

Business in Brief

J. Brookes Stevenson, a native of Savannah who joined the predecessor Fourth National Bank here in 1920 at the age of 15, Tuesday was elected a vice president of the First National Bank of Atlanta. He was promoted to loan review officer and assistant vice president in 1952 from assistant cashier, a job he was given after working up through various banking departments. Stevenson attended Fulton County schools, Georgia Tech's Evening School of Commerce and the Graduate School of Banking at Rutgers University.

DIRECTORS ELECTED

Stockholders of the Georgia National Investment Co., founding organization of the Georgia National Life Insurance Co. here, elected four additional directors at a recent meeting. They are Walter W. Calhoun, Pierre Howard, L. V. Matthews and Wesley O. Slate Jr., all of Atlanta.

DEALERS TO MEET

The annual meeting of the Franchise Dealers Assn. of Atlanta will be held at 6:30 p.m. Wednesday at the Dinkler Plaza Hotel. Al Robertson of Oklahoma City, Okla., a director of the National Appliance Retail Dealers Assn., will be the principal speaker.

COLE TO PRESIDE

Delta-C&S Air Lines Vice President Todd G. Cole, who is also president of the Air Transport Assn.'s Airline Finance and Accounting Conference, will preside at that organization's mid-summer meeting which opens in Miami Wednesday.

Cottonseed Oil

NEW YORK, June 14 (AP)—Bleachable cottonseed oil futures closed unchanged to 8 higher. Sales 64 contracts.

	High	Low	Close
July	16.57	16.50	16.55
Sept.	15.60	15.55	15.57
Oct.	14.82	14.82	14.82
Dec.	14.55	14.48	14.52b
Jan.	14.53	14.53	14.53
March	14.53	14.48	14.45b

Closing bids: May 14.35.
b-Bid.

ACCOUNTS INSURED UP TO $10,000
Never Less Than
3% PER ANNUM SOMETIMES MORE
Since Organized in 1929
LEGAL FOR TRUST FUNDS
Out-of-Town Accounts Welcomed
Chas. V. Minor, President
HOME SAVINGS & LOAN ASS'N
GROUND FLOOR PALMER BLDG.
33 Forsyth St., N.W. MA. 9932
Atlanta 3, Ga.
"Serving Our Community Since '29"

4:00 P. M.
BACKSTAGE WIFE
WSB dial 750
NBC RADIO

NOON NEWS
15 minutes of the day's top events reported by DON ELLIOT
wsb-tv channel 2

BUDDING TV STAR—Sixteen-year-old Cathy Crosby rehearses a number with her famous dad, Bob Crosby. Cathy, along with her crooner cousin, Gary Crosby, is appearing three times this week on Bob's daily afternoon television program. The Bob Crosby Show at 2:30 p.m. on WAGA-TV's Ch. 5 (CBS-TV).

TV and Radio Today

VARIETY

Eddie Fisher will feature a medley of tunes from the current Broadway success, "Damn Yankees" on his show.—Channel 2 (NBC-TV) at 6:30 p.m.

"Man in Space," first factual presentation in the "Tomorrowland" realm of Disneyland, returns as one of the year's highlights in the Academy Award-winning series.—Channel 11 (ABC-TV) at 6:30 p.m.

Arnold Arnold, child-care writer, begins the first of a three-part series on how parents can play with their children on the Home show.—Channel 2 (NBC-TV) at 10 a.m.

A wrestling team, pianist Errol Garner, and singer Bob Manning will sign Steve Allen's guest book on Tonight. — Channel 2 (NBC-TV) at 11:30 p.m.

Comedian Jay Marshall, back from a trip to England, delivers more of his distinctive humor when he visits the Garry Moore show.—Channel 5 (CBS-TV) at 9 a.m.

Bobby Hackett and his orchestra will be featured with Rocky Graziano and comedian Henry Youngman during the Henny and Rocky show.—Channel 11 (ABC-TV) at 9:45 p.m.

SPORTS

Ray Moore does the play-by-play commentary as the Memphis Chicks open a four-game baseball series with the Atlanta Crackers at Ponce de Leon Park. — Channel 2 (WSB-TV local) at 7:40 p.m.

Ed Morton, with Charlie Welsh, describes the Memphis-Atlanta ball game for radio listeners.—WSB-Radio at 7:45 p.m.

Eddie Fisher

Charles Ruggles

Undefeated Raul (Raton) Macias of Mexico City and Billy Peacock of Los Angeles meet for the second time in a 10-round bantamweight match on Wednesday Night Fights from Los Angeles' Olympic Stadium. — Channel 11 (ABC-TV) at 9 p.m.

FOR SMALL FRY

Superman helps Great Horse win the chief's bonnet of the tribe in "Test of a Warrior."—Channel 2 (NBC-TV) at 7 p.m.

DRAMA

Cicero P. Sweeney (Charles Ruggles) receives a visitor from England and the town of Mapleton has a lot to gossip about.—Channel 2 (NBC-TV) at 3:30 p.m.

Lt. Grant (Rod Cameron) uncovers a criminal ring that brings war brides into the U.S. under false pretenses on City Detective.—Channel 2 (NBC-TV) at 10 p.m.

The true story of a priest's fight to help rehabilitate inmates of a federal penitentiary will be told on Mr. Citizen. The moving story is entitled "One for the Padre."—Channel 11 (ABC-TV) at 7:30 p.m.

Richard Carlson, as FBI counterspy Herbert Philbrick, is party to a Red plot to dominate the Brotherhood of Aviation Craftsmen as the Commies seek to smear the anti-Communist Brotherhood during I Led Three Lives.—Channel 2 (NBC-TV) at 10:30 p.m.

MUSIC

Songstress Jaye P. Morgan visits the Perry Como show as she joins Perry in a rendition of their hit recording, "Two Lost Souls."—Channel 5 (CBS-TV) at 6:45 p.m.

Rocky Graziano

Perry Como

Caesar Elected TV Firm Head

NEW YORK, June 14 (AP)—Sid Caesar, TV comedian, has acquired control and been elected president of Box Office Television, Inc., major producer of closed-circuit programs for management, sales and dealer meetings.

MORE "DATES"
for girls who quicken healing of externally caused pimples by relieving itchy irritation with Resinol Ointment. Its medication in lanolin really works!
Sample free. Write Resinol 11, Baltimore 1, Md.
RESINOL CONTAINS LANOLIN

SPECIAL
WED., THURS. ONLY
Name Withheld Due to Drastic Price Reduction
BRAND NEW... TANK-TYPE VACUUM CLEANER
Only 10.95 CASH PRICE
COMPLETE WITH 7 ATTACHMENTS
GUARANTEED 2 YEARS
Phone CY. 7241 TODAY FOR FREE HOME DEMONSTRATION WITHOUT OBLIGATION OR WRITE TO...
Buy with Confidence from the Largest and Oldest Vacuum Stores in the South
STATE VACUUM STORES, INC.
406 P'tree Atlanta, Ga.

GOULD REVIEWS RADIO

'Monitor' May Furnish Networks Shot in Arm

By JACK GOULD
New York Times News Service, Special to The Atlanta Constitution

NEW YORK, June 14—Sylvester L. (Pat) Weaver Jr., broadcasting's most unpredictable president, started something last weekend over his National Broadcasting Co.'s radio network. Just what it is, however, he may be the only man who knows for a while.

Weaver's radio project is titled Monitor, and in format it is a cousin of his successful televison innovations. Today, Home, and Tonight. The show is something of an electronic grab-bag, designed to keep a listener guessing as to what's coming next.

Monitor got off to a bizarre start. Then Monitor seemed to hit its stride. But by 10 o'clock in the evening, the show had lost some of its steam and was only interesting, but not unusual listening.

When Monitor goes on a full schedule next weekend, it will have its work cut out for itself.

In beginning Monitor, Weaver announced it was the program's intent to throw away the radio clock and establish a new pattern—a continuous flow of items, their length determined by their worth.

The first "preview" hour covered such sundry matters as a pick-up of a Los Angeles swing band, a visit to San Quentin Prison, a visit with Al Kelly, the double-talk artist, a political commentary by Roscoe Drummond, a talk by Dr. Nathan M. Pusey, president of Harvard University, the noise made by an oyster, a visit to the Bucks County (Pa.) Summer Theater, a scene from the new Jerry Lewis picture and a pick-up from a transatlantic plane leaving Idlewild Airport.

The second Monitor stretch, the first designed for radio alone, was a good deal more successful.

There was news, a live dance band, a book review, an evaluation of Nehru, a jazz unit, a pickup from Berlin, a pickup of a ceremony in Scotland, a return to San Quentin, a touch of Bob and Ray, some music from Nick's Tavern and an interview with Mary Martin and Helen Hayes, etc.

It was this stretch that had the most pace—a liveliness and an uncertainty that held the listener's attention.

ED SULLIVAN

Author Davy Disliked Reviewers

When Richard Aldrich penned his "Gertrude Lawrence as Mrs. A.," New York and London friends of Gertie sneered at it, though it went on to head the American best-seller lists. Published this past month in England, Aldrich's book won this rave notice in The Times of London: "Books about theatrical people are, far too often, meretricious and shoddy. 'Gertrude Lawrence as Mrs. A.' provides a shining exception. Mr. Aldrich reveals himself in his first book as a most accomplished and mature writer. The book would be fascinating if it were read as a novel by an unknown writer. As a punctilious study in biography, it is, in its own way, a notable feat."

Sullivan

Davy Crockett, who penned an autobiography in 1834, and whose name was attached posthumously to other writings, had a low estimate of book critics: "They are a sort of vermin that I shan't even as much as stop to brush off," he said, grimly. Crockett's gripe with men of letters is revealed in "Davy Crockett's Own Story," due this month from Citadel Press.

Oveta Culp Hobby's daughter, Jessica, and Allen Murphy in tune. . . . After Clark Gable finishes "The Tall Men," friends believe he'll marry Kay Spreckles. . . . Liberace and Dorothy Malone pianissimo. . . . Judy Garland to tour with Harry James in the fall.

Ann Southern trying to buy flim rights to "Maizie" for her TV series next season. . . . Zsa Zsa Gabor and her ex, George Sanders, resumed. . . . Robert Ryan and his family heading for Ireland July 4. . . . The Cagney-Doris Day "Love Me or Leave Me" grossed over $170,000 in first Music Hall week.

Bing Crosby showing Hollywood to French newspapergal Giselle De Boysson. . . . The Sterling Haydens close to a property settlement. . . . Gloria Swanson's beau, Col Lewis Bredin, following her to Italy.

Cary Grant in from Hollywood. . . . Both of Walter Abel's sons have joined the Marines. . . . Michael Rennie dating Liza Davis, Peter Potter's sister-in-law. . . . Mary Pickford and Buddy Rogers El Moroccoing with Forrest Tucker and his wife; at the next table, Errol Flynn, in from Italy.

Nehru visits the Vatican, July 7. . . . Burt Ives shaken up when a car hit his motor scooter. . . . Duchess of Windsor and Cleveland Amory working on her memoirs.

Tyrone Power switched to Mary Roblee. . . . Frankie Laine and Spike Jones dickering for a Honolulu TV station.

Ellery Queen Aids DA In TV Episode Tonight

Ellery Queen (Hugh Marlow) tries to help an ex-district attorney accused of cooperating with a murderer on Adventures of Ellery Queen at 10 p.m. Wednesday on Channel 5 (CBS-TV).

Title of this episode in the series is "The Vicious Circle."

Atlanta Girl To Quiz Star On Fan Show

A new radio program featuring the weekly get-together of fan clubs of all recording stars will start Friday on WSB-Radio (NBC) at 11:15 p.m.

An Atlantan, Myanne Welker of 71 Sheridan Dr., NE, president of Atlanta's Eddie Fisher Fan Club, will be heard questioning her disk jockey favorite during the opening show.

The new 90-minute show is "designed to supply entertainment for young people of all ages," John Cleary, director of programs of the NBC radio network, has announced in New York.

Fan clubs all over the country will send in requests. The mostly heavily supported artists will be honored by having their records played on the Firday night "jamfest."

"NBC has already made contact with the presidents of more than 500 fan clubs," Cleary reported. "An audition session conducted last week with 250 youngsters in the audience turned out to be the liveliest session in the history of NBC's auidtions."

after SMOKING or DRINKING use TIPS 15c
a drop on tongue sweetens your breath in seconds
at drug & tobacco counters

(ADVERTISEMENT)
Now Many Wear FALSE TEETH With Little Worry
Eat, talk, laugh or sneeze without fear of insecure false teeth dropping, slipping or wobbling. FASTEETH holds plates firmer and more comfortably. This pleasant powder has no gummy, gooey, pasty taste or feeling. Doesn't cause nausea. It's alkaline (non-acid). Checks "plate odor" (denture breath). Get FASTEETH at any drug counter.

NETWORK TIMETABLE

WED. A. M.	WSB-TV—2 (NBC) *Network Programs	WAGA-TV—5 (CBS-D)	WLW-A—11 (ABC) †Color Program	WSB-750 (NBC) FM 98.5 Meg.	WAGA-590 (CBS) FM 103.3 Meg	WGST-920 (ABC) FM 94.1 Meg.	WQXI-790 (Mutual) *Network Prog.
5 :00	Silent	Silent	Silent	S. for Day	Silent	Silent	Silent
:15	Silent	Silent	Silent	Dixie Farm	Silent	Silent	Silent
:30	Silent	Silent	Silent	News; Dixie	Gospel Time	Rise & Shine	Silent
:45	Silent	Silent	Silent	Farm & Home	Farm Fest	with Jimmy	Silent
6 :00	Silent	Silent	Silent	Sunup Ser	Hillbilly	Baum Sweeney	News
:15	Silent	Silent	Silent	Jeff. Jamb	Hit Revue	Eye	Bob McKee
:30	Silent	Silent	Silent	News; Sunup	News; Early	Opener	Bob McKee
:45	Silent	Silent	Silent	Serenade	Worm; W'ther	Finis J. Dake	Bob McKee
7 :00	Today*	Morning Show*	Silent	News	News	Wea. & News	News; Bob
:15	Today*	Morning Show*	Silent	Merry-Go-	Early Worm	Rise & Shine	McKee
:30	Today*	Morning Show*	Silent	Round	News	with	News
:45	Today*	Morning Show*	Silent	News	Early Worm	Harper	Bob McKee
8 :00	Today*	Morning Show*	Silent	World News*	News*	Rise & Shine	News
:15	Today*	Morning Show*	Silent	Morn-	Early Worm	with	Bob McKee
:30	Today*	Rel. School	Test Pattern	ing	N's; Early	Jimmy	Bob McKee
:45	Today*	Morning	W'man; Crtns.	Melodies	Worm	Harper	Bob McKee
9 :00	Ding Dong	Garry Moore*	Fun With Fran	News; Kitchen	News*	Breakfast	News; Bob
:15	School*	Garry Moore*	Fun With Fran	Klub	Wom. World	Club*	Watson's
:30	Today in	Arthur	Fun With Fran	Listen	with Betty	Breakfast	Pantry
:45	Georgia	Godfrey*	Fun With Fran	Ladies, News	Merritt; N's	Club*	Party
10 :00	Home*	Arthur	Teachers	News; Dr. P.	Arthur	My True	Watson's
:15	Home*	Godfrey*	in Action	Joyce Jordan	Godfrey*	Story*	Party
:30	Home*	Strike	The Mary	Dr.'s Wife	Arthur	Whis. Streets*	Watson's
:45	Home*	It Rich*	Moore Show	Break Bank*	Godfrey*	Girl Marries*	Old Tunes
11 :00	Tennessee	News	Uncle Bill's	Strike It	Arthur	Companion*	Florida Call-
:15	Ernie*	Love of Life*	Show	Rich*	Godfrey*	M'ning Music	ing*; News*
:30	Feather	S'ch Tomor'w*	Uncle Bill's	Phrase Pays*	P'tree Party	Dean Dickens	Queen for
:45	Your Nest*	Guid. Light*	Show	2nd Chance*	2nd Husband*	a Day	a Day*

WED. AFT.	WSB-TV—2 (NBC) *Network Programs	WAGA-TV—5 (CBS D)	WLW-A—11 (ABC) †Color Program	WSB-750 (NBC) FM 98.5 Meg	WAGA-590 (CBS) FM 103.3 Meg	WGST-920 (ABC) FM 94.1 Meg.	WQXI-790 (Mutual) *Network Prog
12 :00	News	TV Ranch	News; Farm	News	News	Golden Hour	Best on Wax
:15	Swing Your	Road of Life*	"The Red	Farm News	Rosemary*	Golden Hour	Best on Wax
:30	Partner"	Welcome	Dragon"	Back to	Helen Trent*	Golden Hour	Best on
:45	with Vera	Traveler*	with	the Bible	Gal Sunday*	Golden Hour	Wax
1 :00	Vague and	Robt. Q	Sidney Toler	Mkt.; Statesmen and Lefevre Trio	Road of Life*	Music Room	Best on
:15	Ransom	Lewis*	"Black		Ma Perkins*	Music Room	Wax
:30	Sherman	Houseparty*	Midnight"		Dr. Malone*	Music Room	Baseball
:45	Way of W'ld*	Houseparty*	with	Little Show	Guid'g Light*	Music Room	Game of
2 :00	Ted Mack*	Big Payoff*	Roddy	Housewives	Wen. Warren*	Fat Sam	the Day
:15	Ted Mack*	Big Payoff*	McDowall	Corner	P. Mason*	Show	New York
:30	Great Gift*	Job for You	Surprise	Eddie Cantor	Nora Drake*	Fat Sam	Giants
:45	Miss M'r'l'we*	Bob Crosby	Party	Eddie Cantor	Brighter D.*	Show	Versus
3 :00	Hawkins F.*	Bright'r Day*	Surprise	News; Woman	Hilltop Hse.*	Fat Sam	Chicago
:15	First Love*	Secret St'rm*	Party	in Love*	Houseparty*	Show	Cubs
:30	C.Ruggles*	On Your	Serial	Pep'r Young*	Houseparty*	Fat Sam	National
:45	Mod. Rom.*	Account*	Cartoon	Right to H.*	School of Air	Show	League
4 :00	Pinky Lee*	Val't Lady*	Bandstand	B'stage Wife*	2nd Mrs. B.*	Tune Tycoon	Hank's
:15	Pinky Lee*	News Mat.	Matinee	Stella Dallas*	Dixieland	Tune Tycoon	Pranks
:30	Howdy	Memo for	Bandstand	Widow Br'wn*	Top Five	Tune Tycoon	Hank's
:45	Doody*	Milady	Matinee	Wom. in H.*	Top Five	Tune Tycoon	Pranks

WED. EVE.	WSB-TV—2 (NBC) *Network Programs	WAGA-TV—5 (CBS D)	WLW-A—11 (ABC) †Color Program	WSB-750 (NBC) FM 98.5 Meg	WAGA-590 (CBS) FM 103.3 Meg	WGST-920 (ABC) FM 94.1 Meg.	WQXI-790 (Mutual) *Network Prog
5 :00	Woody	Adventure	"Raiders of	Just Plain Bill*	N's; Top Five	Tune Tycoon	Hank's
:15	Willow	Theater	the Border"	Lorenzo Jones*	Top Five	Tune Tycoon	Pranks
:30	Ramar of	TV Ranch	with Johnny	Music Man	Sports News	Tune Tycoon	Traffic
:45	the Jungle	TV Ranch	Mack Brown	Music Man	John Martin	Tune Tycoon	Jam
6 :00	Cartoons	World Sp'ts.	News; Weather	News	A. Jackson*	Tune Tycoon	Sportscope
:15	News; Weath.	News; W'ther	Abernathy Qt.	Sports Parade	Georgia News	Tune Tycoon	N'ws; Watson
:30	Eddie Fisher*	News*	Disneyland*	Lone Ranger	Panorama	Bill Stern*	Peachtree
:45	News C'van*	Perry Como*	Disneyland*	Lone Ranger	L. Thomas*	News	Open House
7 :00	Superman	Arthur	Disneyland*	Pick	Musical Head-	Vandercook*	Peachtree
:15	Superman	Godfrey*	Disneyland*	the Hits	liners with	Music	Open House
:30	Warmup Time	Arthur	Mr. Citizen*	M. Beatty*	P. Charles	Fib. McGee	G. Heatter*
:45	Baseball	Godfrey*	Mr. Citizen*	Baseball	Ed Murrow*	Gildersleeve	F. Lewis Jr.
8 :00	Atlanta vs.	Millionaire*	Masquerade	Atlanta vs.	FBI in Peace	Moonlight	True
:15	Memphis	Millionaire*	Party*	Memphis	& War*; N's*	Serenade	Detective
:30	Baseball	I've Got	Penny to	Baseball	Disc	Moonlight	Sentenced
:45	Atlanta vs.	a Secret*	a Million*	Atlanta vs.	Derby*	Serenade	Sentenced
9 :00	Memphis	TV Theater	Wednesday	Memphis	Perry Como*	Groucho	Murray-
:15	Baseball	TV Theater	Night Fights*	Baseball	Bing Crosby*	Marx*	Go-Round
:30	Atlanta vs.	TV Theater	Wed. Fights*	Atlanta vs.	Amos and	Music 'Til	Murray-
:45	Memphis	TV Theater	Henny&Rocky*	Memphis	Andy*;N's*	Midnight	Go-Round
10 :00	City	Ellery	News; W'ther	Baseball	Tennessee	Edw Morgan	Murray-
:15	Detective	Queen	Sports Hilites	I Man's F.*	Ernie*	Prof. Boxing	Go-Round
:30	I Led	Follow	Sports Club	Music in	Tenn. Ernie*	Fights*	Murray-
:45	3 Lives	That Man	"Identity	the Air	Trent P'sents	Fights*	Go-Round
11 :00	Newsroom	News	Unknown"	5 Star Final	News*	Night Mayor	Murray-
:15	Newsroom	On Stage	with	The Abbotts*	Pres. Report*	with	Go-Round
:30	Tonight*	Silent	Richard	The Abbotts*	Sincerely	Music 'til	Murray-
:45	Tonight*	Silent	Arlen and	Music Man	Yours; News	Midnight	Go-Round
12 :00	Ref.; News	Silent	Cheryl Walker	Music Man	Sincerely	News; Silent	Murray-
:15	Silent	Silent	Silent	Late Concert	Yours	Silent	Go-Round
:30	Silent	Silent	Silent	Late Concert	Silent	Silent	Murray-
:45	Silent	Silent	Silent	Roy McMillan	Silent	Silent	Go-Round
1 :00	Silent	Silent	Silent	Variety	Silent	Silent	News; Silent
:15	Silent	Silent	Silent	All Night	Silent	Silent	Silent

Complete EYE GLASSES $18.95
Money refunded in 10 days if not satisfied. Kryptok Bifocals, $4.95 extra.
$1.00 DOWN $1.00 WEEK
DR. McALISTER DR. CHASIN
RODES OPTICAL 61 PEACHTREE ST. 118 ALABAMA ST.

Ride Greyhound's
DAYTONA BEACH Week-End Express
• No Local Stops
• No Change of Bus
• All Seats Reserved
SOUTHBOUND
Each Friday and Saturday
Lv. Atlanta 8:20 PM
Ar. Daytona Beach 7:20 AM
NORTHBOUND
Each Saturday and Sunday
Lv. Daytona Beach 8:45 PM
Ar. Atlanta 7:35 AM
Make Reservations Early!
$9.05 Round Trip, $16.30 Plus U. S. Tax
Go GREYHOUND

KING'S Feature-Packed PHILCO now only $179.95
Full Price—$10 Down
Full Width Freezer
Double Utility Trays
De Luxe 10-Position Cold Control
Automatic Interior Light
Steel Shelves Corrosion Proof Finish
Sealed Power Unit
5 Yr. Protection Plan
Set it and Forget it! Because . . . It's a Philco True Automatic
Ask To See The Built-In Air Conditioner To Keep Your Precious Foods Fresher
$329.95 Less Trade-In
Huge 1.7 cu. ft. Freezer. Double Depth Door Storage. Holds Full Quarts of Milk. Adjustable Shelves. Removable Egg Racks. Completely Automatic.
Get Your New Philco Now on King's Easy Terms In Your Home for $10 Down
53 PEACHTREE THRU TO PRYOR WA. 3000
KING HARDWARE COMPANY
17 STORES IN GREATER ATLANTA

Staff Photo—Bill Young

TRUCK AND THREE CARS IN COLLISION—This tractor-trailer collided headon with a 1950 sedan Tuesday on Cheshire Bridge road, knocking down a utility pole and two transformers, police reported. The driver of the truck, Clarence L. Cooper of 751 Formwalt St., SW, swerved to the right, but the sedan, driven by Emmett A. Hanson of 347 Georgian Terr., Chamblee, was passing a stopped car and piled on into the truck, later hitting two other cars, police said. Hanson was charged with speeding and driving on the wrong side of the street. He received head and shoulder injuries.

Eldon S. Lazarus, Father Of Mrs. Rich, Dies in N.O.

Special to The Constitution

NEW ORLEANS, June 14—Eldon S. Lazarus, 72, New Orleans civic leader and father of Mrs. Richard H. Rich of Atlanta, died in a hospital here Tuesday after an operation.

Mrs. Rich is the wife of the president of Rich's, Inc.

A prominent New Orleans attorney, Mr. Lazarus was honored only last week with a testimonial banquet for his outstanding civic and philanthropic work.

Mr. Lazarus was a former president of Touro Infirmary here, and he was chairman of the board of the hospital at the time of his death.

He was a former chairman of the New Orleans chapter of the American Red Cross, an active member of the Anti-Defamation League and numerous other organizations and institutions. He had served as chairman of the Port Authority here.

A native of New Orleans, Mr. Lazarus attended Tulane University and was graduated from Harvard University.

He often lectured at Tulane Law School and served as a member of the advisory board of editors of the school.

He was a member of the American Law Institute and the Louisiana State Law Institute.

Besides Mr. and Mrs. Rich, his survivors include his wife; a son, E. Spencer Lazarus of New Orleans; four grandchildren, Miss Virginia Rich, New York City; Mrs. William R. (Sally Rich) Rose II, Scarsdale, N.Y.; Michael P. Rich, Atlanta, and Miss Mary Lazarus, Atlanta, and two great-grandchildren, Richard Alfred Rose and Judith Eldon Rose, Scarsdale, N.Y.

The body will lie in state until 3 p.m. Wednesday. Funeral services will be held at 4 p.m. at Temple Sinai, followed by burial in Metairie Cemetery.

Associated Press Wirephoto

PHILANTHROPIST DIES
Eldon S. Lazarus

Molotov on Calmer Sea, Hopes for Amity at Frisco

By BROOKS ATKINSON
New York Times News Service. Special to The Atlanta Constitution

ABOARD THE QUEEN ELIZABETH AT SEA, June 14—Since this ship called at Cherbourg last Saturday, Soviet Foreign Minister V. M. Molotov has been the passenger most consistently stared at in the first class accommodations.

He has been generally inaccessible but after lunch today Molotov accompanied by an interpreter met Charles Merz, editor of the New York Times, on the windy boat deck for an informal conversation.

Molotov expressed the hope that the San Francisco meeting of the United Nations would be a successful one and that his decision to attend it would be well received in the United States. He thought that the signing of the Austrian treaty had set the stage for favorable developments.

With an eye to today's weather, which was clear after three days of fog and storm, he suggested that "we are fellow travelers on a calmer sea."

Everything about Molotov has been warily scrutinized by his fellow passengers since he turned up four days ago. His name does not appear in the passenger list. It can be reported that Molotov's deportment has been eminently correct and his personal manners mild.

Accompanied by 47 secretaries, assistants and security guards he embarked from the Cherbourg Harbor tender with the other passengers who had been delayed 12 hours by the unofficial seamen's strike at Southampton.

STATE DEATHS

Mrs. John T. Yates, 63, Statesboro. Funeral was Monday.

William Walter Phillips, 77, Soperton. Funeral was Monday.

N. G. Cowart, 68, Statesboro. Funeral was Monday.

Mrs. Tom Hall Simpson, 51, Milledgeville. Funeral was Tuesday.

John Augustus Adams, 66, Cedartown. Funeral was Sunday.

Mrs. Bessie Lanier Mingledorff, Douglas. Funeral was Monday.

William Ashley Stewart, 66, Rockledge. Funeral was Monday.

Mrs. T. E. Newberry, 23, Donalsonville. Funeral was Tuesday.

Mrs. W. H. Richardson, Atlanta.

Raymond L. Jarrett, 38, Adairsville. Funeral was Sunday.

Emory Speer Turpin, 79, Homer. Funeral was Tuesday.

Mrs. Dora Engle Bates, 76, Dalton. Funeral will be Wednesday.

Mrs. Harry W. Peterson, 74, Cordele. Funeral was Tuesday.

Mrs. Rebecca Tilda Hutchinson, 75, Tifton. Funeral was Tuesday.

Mrs. J. R. McGuire, 72, Perry. Funeral was Sunday.

John H. Hill Sr., 79, Montezuma. Funeral was Monday.

DEATHS IN NATION

New York Times News Service
Special to The Atlanta Constitution

NEW YORK, June 14—Col. Ralph Heyward Isham, 64, collector of rare manuscripts.

EAST ORANGE, N.J.—Lawrence D. Woodbury, 72, retired member of the New York stock exchange, in Buffalo.

BALTIMORE, Md.—Andrew M. Kirkpatrick, 53, editor of the Baltimore Sunday American and chief referee of U.S. Intercollegiate Lacrosse Assn.

WHITE PLAINS, N.Y.—Edwin N. Knapp, 77, former owner and president of the old Ware's Department Store of New Rochelle.

CHICAGO—Robert B. Caldwell, 80, former New York state bank examiner.

NORWALK, Conn.—Herbert N. McDougall, 85, of New Canaan, former marine superintendent for Furness-Withy Company, Inc., shipping line of London and New York.

PHILADELPHIA—Thomas Charles Potts, 83, former president of Horace T. Potts Co., steel concern, at home in Germantown section.

NEW YORK—Daniel W. Dougherty, 55, song writer and former assistant music director for Columbia Pictures in Hollywood. He lived in Lansdowne, Pa., a suburb of Philadelphia, wrote scores for several movies. He was composer of "Glad Rag Doll" and "You're Still In My Heart." His latest work, written in collaboration with Nick Kenny, was "I Met God."

W. W. Seaton, Whitfield Ag Leader Dies

DALTON, June 14 (AP)—W. W. Seaton, member of the Whitfield County school board for more than 30 years and a leader in area agricultural circles, died Monday night.

He had been a resident of the Cohutta community since 1915 when he moved to Whitfield County from Sevierville, Tenn.

For several years, he had been county supervisor of the Limestone Valley Soil Conservation Service District. He was named a master farmer of Georgia in 1930.

Mr. Seaton is survived by his wife, Mrs. Elva Hicks Seaton, Cohutta; three daughters, Mrs. James Miller, Johnson City, Tenn.; Mrs. Vernon Ritchie, Atlanta; Mrs. J. L. Broome Jr., Dalton; sons, Millard Seaton, Hartwell; Hillard Seaton, Carrollton; Winfred Seaton, Cohutta; Frank Seaton, Dublin; George Seaton, Danville; Eugene Seaton, Chattanooga, Tenn.; Charles Seaton, Tuscaloosa, Ala.; one sister, Mrs. Sallie Underwood, Sevierville, Tenn.; a half-brother, Phillip Ward, Cohutta; 14 grandchildren and four great-grandchildren.

Funeral services will be held Wednesday in Cohutta. Burial will also be in Cohutta.

OBITUARIES

Lance G. Dean

Funeral services for Lance Glad Dean of Atlanta and Norcross, who died Monday, will be held at 2:30 p.m. Wednesday in Mt. Carmel Methodist Church, Norcross. The Rev. Arnold Smith will officiate. Burial will be in the church cemetery.

Survivors include his mother, Mrs. T. A. Dean of Atlanta; three sisters, Mrs. L. W. Morgan, Mrs. Charlotte Hollis and Mrs. J. E. Coleman, all of Atlanta; one brother, Lawrence Dean of Norcross, and several nieces and nephews.

Howard L. Saxon

Howard L. Saxon of Atlanta died Tuesday in a private hospital. He was 85.

Survivors include four sons, L. O. Saxon of Austell, A. A. Saxon of Watkinsville, W. C. Saxon and E. C. Saxon, both of Atlanta; one daughter, Mrs. J. W. Bruce of Conyers; three sisters, Miss Estelle Saxon and Miss Essie Saxon of Farmington, and Mrs. Ike Thrasher, Columbus.

Funeral arrangements will be announced by Frank B. Lowndes and Son.

Eva Mae Yekel

Mrs. Eva Mae Yekel of 60 Cleveland Ave., SW, died Tuesday morning in a private hospital after an illness of two weeks. She was 72, and the widow of H. J. Yekel Sr.

An Atlanta seamstress, Mrs. Yekel had worked 23 years in the alterations department at Frohsin's prior to her retirement four years ago.

Born in Marietta, Mrs. Yekel had lived in Atlanta practically all her life.

She was a member of the Orchard Knob Baptist Church.

Funeral services will be held at 3 p.m. Thursday in Orchard Knob Baptist Church. The Rev. G. M. Meadows, the Rev. Homer Folsom and the Rev. Autrey Jackson will officiate. Burial will be in Roseland Cemetery.

Survivors include two daughters, Mrs. W. E. Hornsby Sr., and Mrs. R. L. Spruill, both of Atlanta; two sons, Russell H. Yekel Sr., and Henry J. Yekel Jr., both of Atlanta; a brother, J. L. Smith Sr. of Atlanta; eight grandchildren and 13 great-grandchildren.

Mrs. Richardson

Mrs. W. H. (Marie) Richardson of 1002 Juniper St., NE, died Tuesday in a private hospital.

She was a member of the First Baptist Church and had lived in Atlanta about 16 years. She was born in Copperhill, Tenn., and was an active member of the Phi Omega Fraternity.

Survivors include her husband; son, Thomas G. Richardson, Atlanta; two sisters, Mrs. William D. Gibbs, Atlanta, and Mrs. Sam K. Boling, Copperhill, Tenn.; six brothers, Rembert F. Jones, Washington, D.C.; Leo E. Jones, Blue Ridge; Cecel W. and Grady E. Jones, both of Copperhill, Tenn.; Gordon E. Jones, Ringgold, and William C. Jones, Lakewood, Calif.

James E. Pulliam

Graveside services for James Edward Pulliam, 78, who died Saturday at the Veterans Hospital, Murfreesboro, Tenn., will be held at 1 p.m. Thursday in Marietta National Cemetery.

Formerly of Atlanta, Mr. Pulliam had been living in Orlando, Fla. He was born in Elberton.

Mr. Pulliam was a veteran of the Spanish-American War.

Survivors include his wife, Mrs. Janie Elizabeth Pulliam, and one son, Horace Pulliam, both of Orlando.

Mrs. E. H. Speaks

Funeral services for Mrs. E. H. (Bessie) Speaks, who died Monday night, will be held at 3 p.m. Wednesday in the chapel of A. C. Hemperly and Sons. The Rev. Harold C. Smith will officiate. Burial will be in Westview Cemetery.

Born in Huntsville, Ala., Mrs. Speaks had lived in Atlanta since 1908. She was a member of the Woodlawn Presbyterian Church in Birmingham, Ala.

Survivors include one daughter, Mrs. E. E. Barrett of East Point; three sons, Elmo S., Rubert C. and William H. Speaks, all of Atlanta; five grandchildren and six great-grandchildren.

Mrs. Sarah F. Richards

Mrs. Sara F. Richards of 1433 Fairbanks St., SW, died Monday in a private hospital.

She had been a resident of Atlanta for many years.

Surviving are two sisters, Mrs. A. D. Gill and Mrs. C. M. Phillips, both of Atlanta, and several nieces and nephews.

Mrs. T. D. Cates

Mrs. T. D. (Lula) Cates of 527 Winton Ter., NE, died Tuesday morning in a private hospital after an illness of five weeks. She was 85.

Born in Douglas County, Mrs. Cates had lived in Atlanta about 35 years. She was a member of the Bethel Methodist Church.

Survivors include one daughter, Mrs. W. Howard Thompson of Atlanta, and several nieces and nephews.

Funeral arrangements will be announced by H. M. Patterson & Son.

Dennis James Johnson

Dennis James Johnson of 1075 Boulevard, NE, died Tuesday in a private hospital after a long illness.

A native Atlantan, Mr. Johnson was a former employe of the Fulton Bag & Cotton Mills.

He was a member of the Sacred Heart Catholic Church.

Funeral services will be held at 10 a.m. Thursday at Sacred Heart. The Rev. Father James M. Cummings will officiate. Burial will be in Oakland Cemetery. The Rosary will be said at 8 p.m. Wednesday at Peachtree Memorial Mortuary.

Survivors include four cousins, Mrs. L. S. Armistead, Miss Mary A. Campbell, Miss Margaret Campbell and Mrs. Ray Fromshon, al lof Atlanta.

Columbus Mill Executive Clifford J. Swift Dies at 72

COLUMBUS, June 14 (AP)—Clifford Jewett Swift, 72, chairman of the board of Swift Spinning Mills here and former president of the Cotton Manufacturers Assn. of Georgia, died at 12:45 p.m. Tuesday at Pineworth Hospital, Macon, after an extended illness.

A graduate of Philadelphia Textile School, Philadelphia, Pa., he began his career at Muscogee Manufacturing Co. and other mills here in 1902, and in 1907 helped organize and became vice president and general manager of the Swift Spinning Mills.

In 1934 he became president of Swift Spinning Mills, serving in that capacity for 16 years. In January, 1950, he was named chairman of the board and he held that position at the time of his death.

In addition, he was a director of Swift Spinning Mills and Muscogee Manufacturing Co. and was a former director of Columbus Bank and Trust Co., Archer Mills and Shannon Hosiery Mills, all of Columbus.

Mr. Swift served continuously on the board of directors of Columbus City Hospital from 1914 until Jan. 1, 1945, and was a member of the original board of St. Francis Hospital here. He was a member of the Columbus Country Club and the Rotary Club, and was a parishioner of Trinity Episcopal Church here.

Mr. Swift played an important part in the growth and success of the Cotton Manufacturers Association of Georgia, having served as a member of the executive committee from 1914 to 1915; as a director from 1923 to 1928, and as president from 1929-1930.

Survivors include his wife; three sons, Clifford J. Swift Jr., Henry W. Swift and John H. Swift; a brother, George P. Swift; a sister, Mrs. R. E. Dismukes, and seven grandchildren.

Funeral services will be held at 4 p.m. Wednesday at the graveside in Parkhill Cemetery here. The family requests no flowers be sent.

FUNERAL NOTICES

Bartlett, Mr. George Oliver
Cates, Mrs. T. D. (Lula)
Cole, Mrs. T. F. (Emma)
Collins, Mrs. Colon S.
Dean, Mr. Lance Glad
Durham, Mr. Alexander Frank Sr.
Gaston, Mrs. W. H. (Mary) Sr.
Hinton, Mr. C. H. (Haskell)
Jarrard, Mrs. T. V. (Julia)
Johnson, Mr. Dennis J.
Pair, Mrs. G. B. (Mollie)
Reagin, Mrs. Claude (Bob)
Richards, Mrs. Sarah F.
Richardson, Mrs. W. H. (Marie)
Saxon, Mr. Howard L.
Simms, Mrs. O. J.
Speaks, Mrs. E. H. (Bessie)
Yekel, Mrs. Eva Mae

DURHAM—Mr. Alexander Frank Durham Sr., age 69, died Monday after a long illness. He is survived by his wife; five daughters, Misses Sarah Elizabeth and Jessie Helen Durham, Douglas, Ga.; Mrs. Julia Lowe Oliver, College Park, Ga.; Mrs. Mary Boyd Barfield, Augusta, Ga.; Mrs. Doris Tanner, Jackson, Miss.; five sons, Mr. A. F. Durham Jr., Lynchburg, Va.; Mr. Ligon Durham, Macon, Ga.; Mr. W. P. Durham, Houston, Tex.; Mr. John L. Durham, Akron, Ohio; Mr. Craddock Durham, Cordele, Ga.; four sisters, Mrs. Charles Calhoun, Miss Virginia Durham, Atlanta; Mrs. Mary McWhorter, Cochran, Ga.; Mrs. L. D. Carlton Sr., Union Point, Ga.; four brothers, Dr. Walker, Dr. Ben and Dr. Penn Durham, Atlanta, Ga.; Mr. John Durham, California; 25 grandchildren. Funeral services will be held Wednesday, June 15, from the First Baptist Church, Woodville, Ga., at 4 p.m. Rev. Owen Duvall will officiate. Interment in Woodville Cemetery. Callaway Funeral Home, Union Point, Ga.

GASTON—The friends and relatives of Mrs. W. H. (Mary) Gaston Sr. of Douglasville, Mr. and Mrs. Herman S. Darnell of Kennesaw, Mr. and Mrs. Huey Swofford, Mrs. Idella Johnston, Mr. and Mrs. Troy Williams, all of Douglasville; Mr. and Mrs. W. H. Gaston Jr. of Decatur, Mr. R. C. (Bob) Gaston, Mr. and Mrs. Floyd Lowery of Douglasville, Mr. and Mrs. John T. Hughes of Atlanta, Mrs. M. M. Marks of Austell, Mr. Ollie Marks of Kennesaw, Mr. and Mrs. Mose Strickland of Winston, and the grandchildren are invited to attend the funeral of **Mrs. W. H. (Mary) Gaston Sr.** Wednesday, June 15, 1955, at 4:30 p.m. from the First Baptist Church, Douglasville. Dr. O. M. Seigler and Rev. G. A. Lively will officiate. The body will lie in state at the church from 3:30 until funeral hour. Nephews will act as pallbearers. Interment, Douglasville Cemetery. J. Cowan Whitley Co., Douglasville.

JARRARD—Funeral services for **Mrs. T. V. (Julia) Jarrard**, of 1960 Woodland Hills Ave., NW, will be held Wednesday afternoon, June 15, 1955, at 1:30 o'clock at the Northside Park Baptist Church. Rev. Thomas W. Hagood and Rev. Jeff Dale will officiate, with interment in Crest Lawn Memorial Park. The remains are at the residence and pallbearers will meet there at 1 o'clock. Henry M. Blanchard & Son.

REAGIN—Funeral services for **Mrs. Claude (Bob) Reagin** will be held Wednesday, June 15, at 2 o'clock from Rockland Methodist Church. Rev. Harvey Singleton and Rev. Sam Dailey will officiate. Interment, Lithonia Cemetery. She is survived by her husband; three daughters, Mrs. Sam McCook, Mrs. J. V. Hurndon, both of Lithonia; Mrs. Russell Williams, Arlington, Texas; three sons, Mr. M. J. Reagin, Mr. D. R. Reagin, both of Lithonia; Mr. C. J. Reagin, Decatur; sisters, Mrs. Arthur Binion, Lithonia; Mrs. Mamie Crowe, Milstead; 13 grandchildren, four great-grandchildren. Mann Funeral Home, Lithonia.

JOHNSON—The friends and relatives of Mr. Dennis A. Johnson, Mrs. L. S. Armistead, Miss Mary A. Campbell, Miss Margaret Campbell and Mrs. Ray Fromshon are invited to attend the funeral of **Mr. Dennis J. Johnson** Thursday, June 16, 1955, at 10 a.m. from the Sacred Heart Church, Rev. Father James M. Cummings officiating. Interment, Oakland Cemetery. The Rosary will be said this (Wednesday) evening at 8 o'clock at Peachtree Memorial Mortuary.

LODGE NOTICES

The regular luncheon meeting of Atlanta Masonic Club No. 151 will be held Wednesday at 12 noon at Luckie Street YMCA. Mr. W. J. Gregson will show a color movie showing Masonic symbols in the ruins of ancient Yucatan.
LAIRD W. SHULL.

The annual communication, Daylite Lodge No. 125, F. & A. M., this (Wednesday) morning, 10:30 o'clock. Business of importance. The Fellowcraft degree will be conferred by Junior Warden Bro. J. C. Fowler. All members are urged to attend. Visiting brethren welcome.
J. L. GRESHAM, W. M.,
C. A. BALL, Sec'y.

LEGAL NOTICES

NOTICE TO PAVING CONTRACTORS
Sealed bids will be received at the office of the Purchasing Agent, 403 City Hall, until 2:00 P.M. Monday, June 27, 1955, for the paving of Perry Boulevard, N.W., from W. Marietta Street approx. 4500 ft. N.W. to end of proposed pavement, with Asphalt, as per plans and specifications on file, and may be obtained by applying at the office of Chief of Construction, 3rd floor City Hall.
The City reserves the right to accept or reject any or all bids and to waive technicalities.
City of Atlanta, Georgia,
Ernest J. Brewer,
Purchasing Agent.

I have made application to the City Council for a packaged beer and wine license at 543 Rockwell St., SW., hearing to be held June 29, 7:30 p.m., at 175 Decatur St.
MORRIS ALEMBIK

I have made application to the City Council for a beer license at 755 Ponce de Leon Ave., NE, hearing to be held next meeting, June 29, 1955, 7:30 p.m., 175 Decatur St.
L. D. TURNER

FUNERAL NOTICES

SPEAKS — The friends of Mrs. E. H. (Bessie) Speaks, Mr. and Mrs. E. E. Barrett, Mr. and Mrs. Elmo S. Speaks, Mr. and Mrs. Rupert C. Speaks, Mr. and Mrs. William H. Speaks are invited to attend the funeral of **Mrs. E. H. (Bessie) Speaks** Wednesday, June 15, 1955, from the chapel of A. C. Hemperley & Sons, Rev. Harold C. Smith officiating. Interment Westview Cemetery. Pallbearers selected, please assemble at the chapel at 2:45.

SPRING HILL
H. M. Patterson & Sons

RICHARDSON—The friends and relatives of Mr. and Mrs. W. H. Richardson, Thomas G. Richardson, Mr. and Mrs. William D. Gibbs, Mr. and Mrs. Sam K. Boling, Copperhill, Tenn.; Mr. and Mrs. Rembert F. Jones, Washington; Mr. and Mrs. Leo E. Jones, Blue Ridge; Mr. and Mrs. Cecil W. Jones, Mr. and Mrs. Grady E. Jones, all of Copperhill; Mr. and Mrs. Gordon E. Jones, Ringgold; Mr. and Mrs. William C. Jones, Lakewood, Calif.; the nieces and nephews are invited to attend the funeral of **Mrs. W. H. (Marie) Richardson** Wednesday, June 15, 1955, at 3:30 o'clock, at the First Baptist Church, with the remains placed in state at 2:30 o'clock, Rev. John Ryberg officiating. Interment, Crest Lawn. The pallbearers will be: Mr. R. L. Barton, Mr. T. L. Womack, Mr. J. H. McElroy, Mr. R. E. Mills, Mr. E. S. Coyne, Mr. Harry Dumbleton. H. M. Patterson & Son.

SIMMS—The friends and relatives of Mrs. O. J. Simms, Mrs. A. I. Lilly, Decatur; Mrs. H. C. Simmons Jr., Chula Vista, Calif.; Mrs. Alexena Budd, Decatur; Mrs. C. E. Evans, Mrs. R. E. Conley, Tabb, Va.; Mrs. R. L. Mills, Rev. J. B. Coleman, Owensboro, Ky., are invited to attend interment services for **Mrs. O. J. Simms**, Wednesday, June 15, 1955, at 3 o'clock, at Crest Lawn. H. M. Patterson & Son.

RICHARDS — Interment services for **Mrs. Sarah F. Richards** will be held Wednesday, June 15, 1955, at 3:30 o'clock, at Westview, Dr. W. Lee Cutts officiating. The pallbearers will be: Mr. J. R. Ward, Mr. C. N. Richards, Mr. Clyde Davis Sr., Mr. Clyde Davis Jr., Mr. J. W. Davidson, Mr. E. F. Smith, H. M. Patterson & Son.

CATES—Mrs. T. D. (Lula) of 527 Winton Terrace, NE, died June 14, 1955. Surviving are her daughter, Mrs. W. Howard Thompson, and several nieces and nephews. Funeral services will be held Thursday, June 16, at 3 o'clock at Spring Hill, Rev. George H. Stone and Rev. Leonard L. Young officiating. Interment, Westview.

DEAN—Funeral services for **Mr. Lance Glad Dean** will be held Wednesday, June 15, 1955, at 2:30 o'clock, at Mount Carmel Methodist Church, Norcross, Ga., Rev. Arnold Smith officiating. Interment, churchyard. The gentlemen selected will serve as pallbearers. H. M. Patterson & Son.

FUNERAL NOTICES

HINTON—Mr. C. H. (Haskell) Hinton of Rte. 2, Stockbridge, Ga., died June 14. He is survived by his wife, Mrs. Mildred Brown Hinton; six children, Mr. James Hinton, Misses Juaneta and Carman Hinton, Stockbridge; Mr. and Mrs. Charles E. Hinton, Demorest, Ga.; Miss Sarah Hinton and Mr. and Mrs. George Howard, Atlanta; four sisters, Mrs. D. P. Cook, McDonough; Mrs. W. A. Gardner, Mrs. Jessie Grant, Stockbridge; Mrs. J. B. Bond, Ellenwood; three brothers, Mr. John Hinton and Mr. W. J. Hinton, Atlanta; Mr. Wade Hinton, Stockbridge; two grandchilchildren. Funeral services will be held Wednesday afternoon, June 15, at 3:30 o'clock from Hemphill Memorial Church. Rev. W. W. Satterwhite will officiate. Interment Hinton Cemetery. Pallbearers please meet at the residence at 2:45. D. T. Carmichael & Sons. (Greenfield, Ind., Tulsa, and Vera, Okla., papers please copy).

PAIR—Mrs. G. B. (Mollie) Pair, of 2382 Jonesboro Rd., died Monday evening. Survived by daughter, Mrs. W. D. Leath; sons, Mr. H. L. Pair, Atlanta; Mr. C. A. Pair, Jesup, Ga.; sisters, Mrs. J. J. Mitchell and Miss Ola Dickey; brother, Mr. T. B. Dickey; 10 grandchildren and nine great-grandchildren. Funeral services will be held Wednesday afternoon at 2 o'clock from the South Bend Methodist Church. Rev. W. D. Spence and Rev. J. C. M. Ward will officiate. Interment, Westview. The following will serve as pallbearers and assemble at the residence at 1:30: Messrs. J. F. Carter, R. E. Tarleton, R. W. Donaldson, R. T. Callaway, Bob Netherland and Joe A. Reed. Howard L. Carmichael & Sons.

YEKEL—Mrs. Eva Mae Yekel of 60 Cleveland Ave., SW, died Tuesday. Survived by daughters, Mrs. W. E. Hornsby Sr., Mrs. R. L. Spruell Sr.; sons, Mr. Russell H. Yekel Sr., Mr. Henry J. Yekel Jr.; brother, Mr. J. O. Smith Sr.; eight grandchildren, 13 great-grandchildren. Funeral services will be held Thursday afternoon, 3 o'clock, from the Orchard Knob Baptist Church, Rev. G. M. Meadows, Rev. Homer Folsom and Rev. Autrey Jackson officiating. Interment, Roseland Cemetery. Howard L. Carmichael & Sons.

COLE—Funeral services for **Mrs. T. F. (Emma) Cole** will be held today (Wednesday) at 2 o'clock from New Georgia Baptist Church (Paulding County). Rev. Ernest Cain, Rev. Charles Williams and Rev. William Bailey will officiate. Interment will be in the churchyard. The grandsons will serve as pallbearers and meet at the residence of Mr. and Mrs. W. A. Norton, Dallas, Ga., at 1 o'clock. J. Allen Couch & Son, Riverside Chapel.

SAXON—Mr. Howard L. Saxon passed away Tuesday. Surviving are four sons, one daughter and three sisters. Funeral will be announced by Frank B. Lowndes & Son, formerly Awtry & Lowndes.

ROBERTS MONUMENTS
VISIT OUR DISPLAY OR WRITE—FREE BOOKLET
477 Marietta St., N. W. AL. 0663

(COLORED)

HENDERSON — Mr. Eddie Dick Henderson of Cartersville, Ga., passed suddenly June 11, 1955. Friends and relatives of Mrs. Cora Ann Henderson, Mr. and Mrs. Paul Thomas and son, Mr. and Mrs. Alfred Henderson Jr. and family, Mr. and Mrs. Richard Henderson and family, Miss Mary Ethel Henderson, Miss Anease Henderson, Mr. and Mrs. Russell Smith and family, Mr. and Mrs. David Smith and family, nephews and nieces are invited to attend the funeral of **Mr. Eddie (Dick) Henderson** Thursday, June 16, 1955, at 2:30 p.m. from St. Luke A.M.E. Church, Rev. Stevens, assisted by Rev. C. Green, officiating. Interment, Oak Hill. Knight Funeral Home, Cartersville, Ga.

HALL—Mr. Willie D. Hall of 354 Merritts Ave., NE. The remains of Mr. Willie D. Hall will be sent tomorrow (Thursday) at 9:30 a.m. via. Central of Georgia Railroad to Dawson, Ga., for funeral and interment which will be announced later by B. W. Cooper Funeral Home, Dawson, Ga. Surviving him are his wife, Mrs. Bertha Mae Hall; his mother, Mrs. Lizzie Hall of Dawson, Ga.; five brothers; two sisters, the son-in-law of Mr. and Mrs. Freeman Hightower and a host of other relatives. Cox Bros.

GOODEN—Friends and relatives are invited to attend the funeral of **Mrs. Pearl Gooden** today (Wednesday), June 15, 1955, at 2 o'clock from Bethlehem Baptist Church on Columbia drive, DeKalb County, Rev. G. G. Willis officiating. Interment, churchyard. Haugabrooks Funeral Home.

JENNINGS—Mrs. Ella Jennings, the wife of Mr. W. L. Jennings of 254 Chestnut St., NW, died at a local hospital June 13, 1955. Funeral announced later. Sellers Bros.

JEFFERIES—Miss Rosella Jefferies of Social Circle died June 13. Funeral announced later. Sanford Funeral Home, Covington, Georgia.

(COLORED)

BOSTON—Friends and relatives of Rev. and Mrs. James M. Boston, Mr. and Mrs. James Moore and family, Mr. and Mrs. Booker T. Everett, Mr. Leon Everett of Miami, Fla.; Mrs. Callie Griffin, Mrs. Rosa Davis, Mr. Charlie T. Warren and family, Mr. and Mrs. Norman Moore and family are invited to attend the funeral of **Rev. James M. Boston** Thursday, June 16, 1955, at 2 o'clock, from the Wheat Street Baptist Church. Rev. W. H. Borders and the Minister's Union will officiate. Interment, Washington Park Cemetery. The remains will lie in state at the church from 12 o'clock noon until hour of funeral. Haugabrooks Funeral Home.

JENKINS—The friends and relatives of Mrs. Minnie Lee, Mr. and Mrs. Benjamin Lee and family, Mr. and Mrs. Harold J. Lee and family, Mrs. Mollie Carter, Mrs. Marie Adams, Rev. and Mrs. C. O. Carter and family, Mr. and Mrs. N. A. Jones and family are invited to attend the funeral of **Mrs. Sylvia Jenkins** Thursday, June 16, 1955, at 2 p.m. from our chapel, the Rev. T. M. Green officiating. Interment, South View Cemetery. Pollard Funeral Home.

BANKS—Mrs. Ida M. Banks of Rte. 2, Barnesville, Ga., the wife of Mr. Walter Banks, will be funeralized Wednesday, June 15, 1955, from the Sand Hill C.M.E. Methodist Church at 2 o'clock, Rev. A. Bell, pastor, officiating. Interment, churchyard cemetery. Wright & Son, Funeral Home, Barnesville, Ga.

ELLINGTON—Mrs. Rebecca Ellington of 21 Jeptha St., SW, passed away at the residence June 14, 1955. Funeral announced later. Pollard Funeral Home.

HINTON—Mr. Tom Hinton, the husband of Mrs. Mary Lee Hinton of 582 Humphries St., SW, died at a local hospital June 14, 1955. Funeral announced later. Sellers Bros.

(COLORED)

JOHNSON — Mr. James (Rail) Johnson of 410 Pine St., NE. The friends and relatives of Mrs. Mattie Johnson, wife; Mr. James Johnson Sr., father, and a host of other relatives and friends are invited to attend the funeral of **Mr. James (Rail) Johnson** tomorrow (Thursday) at 1 p.m. from Butler Street Baptist Church, Rev. P. F. Ransom officiating. Interment, National Cemetery, Marietta, Ga., with military honors. Flower ladies and pallbearers are requested to meet at the residence at 12:15 p.m. The remains will lie in state at the chapel until the hour of the funeral. Hanley's Bell Street Funeral Home.

JONES—Mrs. Gene Jones, the sister of Mrs. Mary L. White of 389 Lyons Ave., NE; Mrs. Annie Lue Rogers, Mr. Robert Dennis, Mrs. Mattie Brown, Mrs. Mary Agnes Sims, Mr. Willie Dennis, Mr. John Lee Dennis, Mr. Charlie Dennis, and mother of Mr. Henry Allen Jr., passed away in Sebring, Fla., recently. Funeral announcement on arrival of remains. Haugabrooks Funeral Home.

THORNTON — The friends and relatives of **Mrs. Amanda Thornton** are invited to attend her funeral Thursday, June 16, 1955, at 11 a.m., from Rising Star Baptist Church, Rev. Hilly Thomas officiating. Interment, LaGrange, Ga. Surviving are husband, Mr. Mose Thornton; sister, Mrs. Ollie Boyd; cousins, Mrs. Lizzie McGhee, Mr. Bonnie Boyd and eight step-children. Ivey Bros., Morticians.

LEE—Mr. Fleming Lee, 986 Simpson, St., NW, the husband of Mrs. Alberta Lee; the father of Mrs. Albertine Hamilton, passed suddenly June 14. Funeral announced later. Marcellous Funeral Home, 1424 Jonesboro Rd., SE.

ROUSER—Mrs. Virginia Rouser of 567 Piedmont Ave., NE, passed June 14, 1955. Funeral announced later. T. E. Houston Funeral Home, 173 Pine St., NE.

TO PLACE YOUR WANT ADS
Just Spell "W-A-N-T A-D"
(WA. 6823) on Your Dial

COMMERCIAL LINE RATES
(Applies Within State of Georgia)
1 time Sunday .... 62c per line
1 time Daily .... 61c per line
3 consecutive times (ea. day) 54c per line
7 consecutive times (ea. day) 50c per line
30 consecutive times (ea. day) 45c per line
(5% Discount for Cash)
Minimum ad accepted two lines.

TRANSIENT WORD RATES
1 time Daily (both papers) or Sunday .... 12c per word
3 times consecutive, Daily (both papers) or Sunday... 11c per word
7 times consecutive, Daily (both papers) and Sunday 9½c per word
(5% Discount for Cash)
Minimum ad accepted 10 words.

GENERAL WANT AD RATES
(Applies Outside State of Georgia)
Sunday .... $1.05 per line
Daily .... $1.00 per line
(2% Cash Discount)
Minimum ad accepted two lines.

DAILY: All want ads appear in both the daily Constitution (morning) and daily Journal (evening) in consecutive issues of morning and evening and shall be measured and billed as a single advertisement.

Office hours at 8 a.m. to 6 p.m. Monday through Saturday.

DEADLINES
Monday: 5.45 p.m. Saturday. Tuesday through Saturday: 6 p.m. previous day. Sunday: 6 p.m. Friday for early mail editions; 12:00 noon Saturday for final home edition.

WHEN CANCELING A WANT AD
Be certain to ask for your cancellation number. This is your record and it is important that you have it in the event of any misunderstanding or adjustment.

ERRORS
Errors in classified advertising should be reported immediately as The Journal-Constitution will not be responsible for more than one incorrect insertion. Atlanta Newspapers, Inc., will not be liable for any error in advertisements to a greater extent than the cost of the space occupied by the item in the advertisement.

MONDAY CANCELLATIONS, CORRECTIONS
May be made on Sundays between the hours of 4 p.m. and 6 p.m. Please call WA. 5050—Extension 318.

Spell "WANT AD" on your dial
PHONE WA. 6823

ANNOUNCEMENTS

Cemetery Lots and Crypts 6

WESTVIEW CEMETERY — Section 35. 4-grave lot. Cost $795. Sacrifice $500, or accept car in trade. FAirfax 0924.

WESTVIEW, two 4-grave lots cheap. Terms. FA. 8909
Durrett Rlty., E. Point

FOUR CRYPTS — Westview Abbey, ground floor, near West entrance. FAirfax 2017.

Special Notices 7

IN ANSWERING help wanted ads with box numbers do not send originals or valuable papers. Copies will do as well.

Lost and Found 11

LOST or strayed, one black and white female English setter in vicinity of Argonne Drive and Arden Road, NW, Atlanta. Reward. Please call CHerokee 2849.

FOUND — Garden Hills. Brindle, mixed breed, female, 1953 rabies tag 167009. Placed at Humane Society, awaiting owner. EXchange 2253.

LOST — Brown and tan chihuahua and rat terrier mixed, answers to Pudgie, vicinity of Browns Mill Rd. No tag or collar. Reward. FA. 7650.

$25 REWARD — Lost, Boston Bull terrier, male, "Nippy," vicinity Northside High School, Sunday, CHerokee 0662.

STRAYED—Brown and white Collie, Saturday, vicinity Confederate Ave. Answers to "Prince." Reward. DIxie 8622.

LOST—Lady's white gold wrist watch. Initials C. A. D. Chamblee area. Reward. ELgin 0607 evenings, 47-3151 days.

TAN mixed Collie and shepherd, in Forest Park area. Reward. FAirfax 3555, day; CAlhoun 0544, night.

LOST—Saturday, blue Parakeet, from 163 Spence Avenue, SE. Answers to "Jackie". Reward. CRescent 9560.

STRAYED — Black male cocker, Druid Hills-Emory vicinity. Children's pet Reward. EV. 5749.

LOST — 3½ months ago, female collie, 8-year-old child heartbroken. Reward. CAlhoun 2325.

LOST—Black and white setter bird dog, male. Reward. BElmont 9253, and BElmont 4530.

SMALL black male, has "Dolores" on the collar. DIxie 4019. East Atlanta vicinity.

LOST—Blue parakeet, has one crooked claw. Call CAlhoun 8745.

Nurseries and Baby Sitters 12

DAY AND NIGHT NURSERY—Transportation optional. Reasonable rates. Lakewood Village Nursery, 1767 S. Pryor Rd., SW. AL. 2612.

TWO vacancies in clean modern licensed nursery. Nutritious meals. Transportation. CRescent 5595.

EAST LAKE SECTION — Will care for small child in my home. 709 Fayetteville Road, SE.

WILL GIVE day care or board to small child. CRescent 4397.

KEEP child 5 days a week. Call Mrs. Hames, BElmont 2064.

Personals 13

GOOD FISHING — Spence's Lake, Lilburn, Georgia. 7-acre lake, stocked with 7,185 pounds catfish since March 16th, restocked each Monday. 5 miles north Tucker, Georgia, off Highway 29 north.

ATTRACTIVE vacancies in Christian home. Northeast section, for two convalescent women. Best of food, kindly treatment, nurse on duty 24 hours. Mrs. Biddy. MAin 1527. ELgin 1348.

FOR A BEAUTY CAREER
Day or Evening Training. SEE
ARTISTIC BEAUTY INSTITUTE
5½ Auburn Ave. MA. 2900

VACANCIES in nurses home for three elderly ladies. Special care given each. Ground floor. WA. 1221.

WILL make piano copy and orchestrate your song. Mikell Holmes. WA. 6257.

NEW air-conditioned hair cut free. Harper Method Beauty Schl. AL. 2551.

WHY did Johns, 70 North Ave., sell 150,000 hamburgers in four months?

"DIXIE FLOWER PATCH" Perfume "HUSSEY'S 114 S. Broad St.

LEARN to dance the Arthur Murray Way Studio 101 Carnegie Way.

WILL board and care for elderly person. Reasonable. Dial 43-7536.

GOREN Contract Bridge. Mrs. Tarleton. CH. 3568.

STATE FARM INS. 905 Marietta St. VE. 3764.

Business Personals 14

CURTAINS expertly laundered. Pick up and delivery. CYpress 2087.

Slipcovers, Drapes, Curtains 18

SLIP COVERS cut in your home. EXPERT work. Sofa and 2 chairs, $18 (labor cost). Reupholstered sofa and chair (labor), $37.50. Fine selection fabrics. Drapes made $1 (unlined); $1.50 (lined) Excel savings. Fabric Shop, 141 Ala. St., SW MA 0712.

DRAPERIES MADE—$1 pr. unlined; $1.50 pr. lined. Slipcovers cut in your home. Sofa and 2 chairs, $18 (labor cost). Expert work. Upholstering at lowest labor prices. Save money on our beautiful fabrics. Mill End Store. 106 Hunter St. SW LA. 7221.

12 MONTHS TO PAY
UPHOLSTERING, DRAPES CORNICES, Slip Covers. Mr. Ritchie. VE 4138.

SLIPCOVERS, draperies, cornices and upholstering. Beautiful selection of materials. Mrs. Evans, CR. 6444.

DRAPERIES, cornices, slip covers. Int. Shop, Gill RA. 6522; AM. 3852.

SLIPCOVERS made in your home. Mrs. Fuller, CH. 2856; DE. 3537.

SLIP COVERS—2 pieces, $15. Mrs. Shermer, ELgin 4093.

Rugs Cleaned and Dyed 20

RUGS DIRTY???
UPHOLSTERY DIRTY???
LET us give you a free estimate by phone on cleaning rugs on or off your premises. 5c sq. ft. 3-piece upholstery set, $10.50. Discount on comm. jobs. CY. 2871.

BUSINESS DIRECTORY

Building—General Repairs

NO DOWN PAYMENT
1 TO 15 YEARS TO PAY
FIRST PAYMENTS IN AUGUST
FREE ESTIMATES
AM. 1642
Roofing — Painting
Siding — Papering
Plumbing — Underpinning
Rooms Added — Aluminum Screens
Porches Repaired — Concrete Work
Enclosed Porches — Asphalt Tile
Bradbury Roofing & Siding Co.
1197 Lucile Ave., SE. Atlanta
Nights and Holidays, AM. 0430

POCKET FILLING SALESMEN are Journal-Constitution classified ads! To sell a saw or a sewing machine just spell "want ad" (WA. 6823) on your dial; for an ad writer.

Building—General Repairs

REMODELING SPECIALISTS
NO DOWN PAYMENT
1 TO 15 YEARS TO PAY
REFERENCES FURNISHED
GLASS JALOUSIES
ROOMS ADDED
FREE ESTIMATES
ALpine 1904
Wilson Contracting Co.
NIGHTS, VE 6255

Do Business Where Quality Is High and Satisfaction Is Guaranteed
JALOUSIE ENCLOSURES
Remodeling — Repairs
Room Additions — Garages
Roofing — Siding
Concrete Work — Plumbing
Painting — Painting
FHA Terms—Free Estimates
All-State Roofing & Const. Co.
RA. 2211 — FA. 2571

PHONE CY. 8595
Modernizing and Repairs
COMPLETE JOB
Lowest Prices in Town
FREE ESTIMATES
Bank References Furnished
APEX CONST. CO.
Nites—EM. 6366—Holidays

LOW SPRING PRICES
ON HOME IMPROVEMENTS
No Down Payment
All Work Guaranteed
Free Estimates
24-Hour Service
CY. 7733
ACE HOME IMPR. CO.

HOME REMODELING
FREE PLANS and estimates, work guaranteed by contract. Convert your attic, basement into apt.; porch into den, rooms, baths added. All types of repairs, concrete work, roofing, plumbing, garages, sills replaced. Ref. from satisfied customers. Bank financing. Logan Constr. Co., EV. 4711 day, night.

HOME IMPROVEMENTS
ALL TYPES of repairs, rooms and porches built, concrete drives, basements, underpinning and block walls, painting, papering and floor sanding. Small monthly payments. Gullette Contracting Co., RA. 6489.

I specialize in garages, rock walls, underpinning, d'ways, repairs. Terms. Free estimates. Myrick, RA. 8987.

ALL TYPES of repair, painting concrete drivers block work Armstrong Construction RA 0432 nites

CALL BROWN—Save on all repairs, roofing, siding, gutters, garages, rooms. FA. 1361; CA. 4251.

PAINTING, carpentry, roofing, siding. I do my own work. BE. 6744.

I Need Work!
Call Abbott, EL. 6741

Carpenter Work

CARPENTRY WORK — Remodeling, room added, large, small jobs; roofing. Refer. EV. 8198 day or night.

LARGE or small jobs. Residential or commercial. Guaranteed. ELgin 5617.

RELIABLE carpentering and repair work. 25 years' exp. AMherst 3002.

PORCHES, steps, sills replaced. All small jobs. Free est. CY. 5684.

Cement Work—Waterproofing

SAVE with asphalt driveways and parking areas. Old drives resurfaced like new. Free estimate. No down payment. Acme Driveway Co., EV. 1414; night, MA. 9505.

JOE HUNT—47-3456
DRIVES, BSMTS., BLOCKS, ETC.

DRIVEWAYS, basements, foundation, etc. Free est. B. F. Sears, DI. 3439.

DRIVEWAYS, patios, etc. Reasonable and prompt. Kingsley, FA. 8279.

FLAGSTONE, marble patios. All work guaranteed. Free esti. CR. 8435.

WALLS, driveways, basements, all types cement work. CA. 6777.

ALL TYPES masonry and cement work. WA. 6746, DI. 7208.

Electrical Work

IS YOUR wiring system safe? Avoid accidents. We rewire old houses. No money down. 1-10 yrs. to pay. 8:30 to 4. AL. 4815; nights, AT. 5165.

Floor Finishing

FLOOR SANDING, finishing. Do my own work. 28 years' exp. BE. 6815.

EXPERT floor sanding, tiles, linoleums. J. C. Callaway, EV. 8211.

FLOOR sanding and finishing. Tile, linoleum. Calloway. ALpine 3071.

Grading—Excavating

FILL DIRT, loader, grading, small jobs specialty. AL. 6979, any time.

BULLDOZER, pan work and front-end leader. Call Pitts, FR. 2703.

Hauling

BLACK topsoil, rotted sawdust, cotton motes, flagstone, crushed stone, dry cow manure, rock walls, patios, any kind of landscaping. BE. 5264.

GOOD, rich, black topsoil, with or w'out Bermuda. 5 yds., $10. Stone Mountain, 9126 day; night 4602.

SAND, creek gravel, crushed stone, sawdust, flagstone, topsoil. DI. 7131.

BLACK WOODS SOIL—The best you can buy. CH. 7327.

Landscaping—Tree Service

LAWNS SEEDED
Free Estimates. All Planting Completely Guaranteed.
NIX NURSERIES, INC.
Terms Arranged If Desired
EV. 8684

COW MANURE
ROTTED, PULVERIZED
BROWNLEE & LIVELY
EXCHANGE 1568

ACE TREE COMPANY
TREES TRIMMED, treated, removed. Light landscaping. AL. 0995.

EXPERT tree removal. Fully insured. Taylor Tree Serv. FR. 1706.

WE DO ALL types of landscaping. Yrs. experience. CR. 4988, DE. 1797.

LANDSCAPING, plowing, seeding. Free estimates. CA. 0747, CY. 3905.

PLOWING, grading, grassing, gardening. Tractor work. CA. 6777.

BLACK topsoil, flagstone work grading, hauling. CHerokee 3017.

LANDSCAPING, grading, compost. Night calls only. FA. 8492.

TOPSOIL, filldirt. Flagstone, walls built. LA. 0280.

Moving

HOUSE moving, raising. Bondable. J. D. McLendon, CR. 9828, nights.

DIAMOND Transfer and Hauling We haul for less. CY. 3168

Painting and Decorating

PAINTING, interior, exterior, also general repairs. White, sober, reliable veterans. Free estimates. work guaranteed. DI. 4362.

FOR THE BEST in painting, call Pat. Work guaranteed. EV. 9825.

WHITE, reliable painter, non-drinker. Free estimates. Call DE. 7022.

Painting and Papering

INTERIOR - EXTERIOR painting, floor sanding, general repairs. FHA terms. Free estimates. Work guaranteed. White labor. W. H. Dupree, AT. 2181.

PAPERING, painting, carpenter repairs. Low prices. Guaranteed work, white labor. MA. 3581, WA. 9131.

PAINTING, papering, old paper removed. 20 yrs.' experience. White labor. J. M. Chambers, DI. 9597.

SHERWIN-WILLIAMS CO.
WILL recommend a reliable painter, paperhanger or contractor.

WALLS WASHED, wallpaper cleaned, painting. McKinney, days, LA. 1936; nights, AT. 6954.

HOUSES painted, rooms papered. Experienced white sober workmen. Bell, EM. 4642.

PAPERING, painting. Lowest prices. White labor. Work guaranteed. CYpress 3243.

PAPERING, painting, Kem-Tone. All work guaranteed. Isaac Webb, RA. 0095.

EXPERIENCED painting and decorating, minor repairs. Reasonable. CR. 7440.

PAPERING, painting, repair work, plastering. Work guaranteed. MA. 8265.

RMS. papered, $10; Kem-toned, $5. Ptg., plast. Elijah Webb, RA. 5090.

SUPER Kem-Tone painting, $8. Papering, $12 up. Robt. Webb, RA. 9076.

PAINTING, papering, floor sanding. Small monthly payments. RA. 6489.

Plastering

PLASTERING, stucco, cement, underpinning, papering, painting, carpentering. Reasonable. Guaranteed. Gaston, WA. 6358.

Plumbing

F. A. WILLIAMS plumbing and heating. Free estimates. Repair work a specialty. AL. 8113.

Roofing and Guttering

ROOFS REPAIRED—Reroofing, siding, gutters cleaned, painted, repaired. Chimneys cleaned and repaired. J. H. KINARD ROOFING CO., RA. 8243. DAY OR NIGHT.

PROMPT, RELIABLE REROOFING, ROOF REPAIRS. CARL STROUD, 505 Holderness St., SW RA. 2081.

ROOF LEAKS STOPPED, $3. John Rawlins day or night AT. 3000

Septic Tanks

SEPTIC tanks cleaned, $15 and up. Rod. installed. Charles W. Seagraves Jr. CH. 6663; BE. 6991.

Sign Painting

TRUCK Lettering, all kinds of signs. Reasonable. F. W. Lyon, AM. 2676.

Upholstering

CAIN'S UPHOLSTERING
24-HOUR service, expert workmanship. Samples to select from. Free pickup and delivery. CY. 3573.

Services for the Home

LET US SERVE YOU — General housecleaning. We furnish everything. WA. 8296. Anytime.

EDUCATIONAL

Private Instructions 45

SPANISH as you like it — short courses, convenient hours, easy terms, with or without records. Phone AL. 9798 from 7 to 10 p.m.

Schools and Colleges 46

HIGH SCHOOL AT HOME
AMERICAN SCHOOL
58 YEARS OPERATION
OUR graduates have entered over 500 colleges. Write for free booklet. Dept. "A," P. O. Box 412 North Side Station, Atlanta, Georgia.

FOR STEADY employment LEARN BEAUTY CULTURE. Full-time or part time; day class for shift workers. Call or write MOLER COLLEGE, 34¼ Marietta St. ALpine 3209.

EMPLOYMENT

Help Wanted—Male 47

ADVERTISING DIRECTOR
ONE OF the South's largest retail establishments must have experienced man to take complete charge of advertising department. Must be able to develop ideas and supervise to successful completion. Also to direct layout department and copywriters. Liberal, attractive salary and other inducements. Write in confidence, giving complete details.
C. K., 195, Journal-Constitution

LABOR RELATIONS STAFF ASSISTANT
A PRIVATE corporation in middle Tennessee is seeking a man to work as staff assistant to the manager of labor relations. Person employed must be a college graduate and have at least three years experience in labor relations including labor law, bargaining unit contract negotiations, and union contract administration.
ADDITIONAL information will be provided qualified applicants. A brief resume stating education, experience in labor relations and salary requirements should be sent to C. O., 635, Journal-Constitution.

CLERK
FULL-TIME job for young man, age 24-30, with H.S. education. (Graduate under 24 not considered). 5-day week. Promotion opportunity, must be in good health and have clear personal record. Experience not required but would be helpful. Many employe benefits. Free parking.
APPLY 1065 Williams St., NW, at 12th St. after 9:30 a.m., or call WA. 0851, Mr. Gunnin. If necessary call DI. 5081 after 7 p.m.

SALESMAN
TO represent roller chain and sprocket manufacturer to contact distributors and original equipment manufacturers. Established accounts in four or five southern states. Headquarters in Atlanta. Base pay plus liberal incentive arrangement. Send complete resume with full particulars to:
ATLAS Chain & Mfg. Co.
288 NORTH MAIN STREET
Doylestown, Penn.

WANT MORE MONEY
MARRIED MEN, 25-35 years of age. You can earn $90-$100 a week and up (no lay-offs) with opportunity for future promotion based on your own ability and production capacity. Paid vacations. Thorough training and adequate supervision on the job provided. Must be bondable. Interviews, 9 a.m. to 4 p.m. For appointment call AM. 4585.
DUTCH OVEN BAKERY
720 STEWART AVE., SW.

WANTED, YOUNG MEN
WHO are interested in their future. Large national consumer finance company has openings for 3 men to train as managers. Planned training program insures advancement to managerial position with excellent employee benefits. Apply in person only, Mr. Duke, 3½ Edgewood Ave., N. E..

FORD MECHANIC
DO NOT apply unless you're a top man with Ford experience. Good conditions, good pay, employee benefits.
Also
2 EXPERT car washers.
See Mr. Holeman
CREST MOTOR CO.
3167 P'tree Rd.

FIRESTONE TIRE & RUBBER CO
HAS immediate opening in ATHENS, Ga., in retail sales for man capable of handling time payment dept. Responsibilities include selling and extension of credit and collection of accounts, both salary and expenses paid during training period. Age 23 to 35. All inquiries held strictly confidential. For interview, call Mr. Brandon, EX. 1531, Fri. or Sat., or write: Firestone Tire & Rubber Co., Box 71, Northside Station, Atlanta, Georgia.

CAFETERIA
HAS OPENINGS FOR
Young, Nice Appearing
COUNTER MAN
APPLY IN PERSON
POLLY DAVIS
Miami Buffet
PACES FERRY TOWERS
374 EAST PACES FERRY RD.

AGGRESSIVE service salesman experienced with Ford, Lincoln, Mercury desired. Good incentive for right man. Write, advising qualifications and experience. P. J., 83, Atlanta Journal-Constitution.

Help Wanted—Male 47

IMMEDIATE OPENINGS
for
AIRCRAFT AND ENGINE MECHANICS, SHEET METAL MEN
and
SPRAY PAINTERS
MUST HAVE at least two years recent experience in aircraft work. Mechanics and sheet metal men must have hand tools. A or E license desirable but not essential.
40-HOUR WEEK, hospitalization insurance, paid vacations, good working conditions.
APPLY in person or by letter. Do not phone. If reply is by letter, give list of past employers, type of work done for each and wages received therefrom.
AERO CORPORATION
Atlanta Airport — Atlanta, Ga.

$90 PER WEEK
FOR QUALIFIED MEN
LOCAL concern needs 3 men in the field of retail merchandising. Must have good employment record, automobile and be a resident of Atlanta or surrounding area. For interview, apply in person Wed. June 15, 10 a.m. sharp. Employment office, upstairs, 912 N. Main St., College Park.

SALES ENGINEER
EXCELLENT opportunity available to graduate mechanical, electrical, or industrial engineer as sales representative for large manufacturer of heating, ventilating, air conditioning, refrigeration, and heat transfer equipment. Employment includes intensive 6 months' factory training program at company expense. In reply give academic standing and experience. Write The Darlington, Box 12.

BODY MAN
EXPERIENCED body and fender man, also painter's helper. Apply at once, Mr. Whitt:
HARRY SOMMERS, INC.
446 Spring St., N. W.

ATLANTA is the training center for our managers for the South and Southwestern part of the U.S. Six men, 21 to 40, are now needed to train for these positions. Car, high school and good references required. Must be ambitious beyond the point of just earning a living. $80 wk. salary start. Opportunity for $8,000 - $15,000 a year, hospitalization and retirement after training. Apply L. Bird, Fuller Brush Co., 746 Lee St., Southwest.

AIR-CONDITIONING SERVICE ENGINEER
PERMANENT, full-time opening available to man qualified to handle service of equipment on large heating, air conditioning and refrigeration systems. Knowledge of controls essential. Reply, giving education and experience. 2025 Peachtree Rd., NE. Box 12.

Attention, Mechanics and Tuneup Man
MUST BE experienced and able to turn out volume of quality work. We have well-equipped shop, conveniently located, and offer many employe advantages. High hourly rate on commission basis assures our men of top earnings. See Mr. Sewell.
ATLANTA PACKARD MOTORS, INC.
370 PEACHTREE, NE

CHEMICAL ENGINEERS
Recent Grads. Or Experienced
PERMANENT positions, process engineering. Pulp mill, located in N.E. Florida. Give complete resume and salary requirements in first letter. F. B., 651, Journal-Constitution.

Sales Representative
FOR Stran-Steel Corporation, manufacturer of Quonset steel buildings and Stran-Steel buildings, to install dealers and promote sales in Carolinas. P. O. 1174, Atlanta, Ga.

FACTORY representative for Atlanta, Georgia, territory. Salary, permanent security, profit sharing, group benefits, etc.
WILL PAY TOP SALARY FOR THE RIGHT MAN.
TRAVEL REQUIRED. Write N. S., 639, Journal-Constitution. State age, experience, etc., and phone number for confidential interview July 8, 9, 10, Henry Grady Hotel.

KITCHEN SALESMAN
EXPERIENCED kitchen man, age 30 to 45, to call on dealers and builders in Atlanta territory selling nationally advertised line of built-in equipment. Proven successful background essential. Call Mr. Keever, AL. 8611 for appt. Peaslee-Gaulbert Corp., 300 Peters St., SW.

STENCIL CUTTER WANTED
HAVE opening in our Screen Process stencil dept. for draft exempt young man with aptitude for art. Experience desirable but not essential. Must be intelligent with good reputation. Modest beginning salary with employe benefits and opportunity for advancement. Call Mr. Barnett. AL. 5395 for appt.
COLORGRAPH CORPORATION

MAINTENANCE MECHANIC
IF YOU are an experienced electrical and air-conditioning maintenance man, we have a very good offer to make to you. This is a 5-day week job, with employe benefits. Prefer age 30-42. B. E., 92, Journal-Constitution.

CARPET LAYERS
FIRST-CLASS mechanic, capable of handling a better class of home installation and commercial jobs. Call Bill Thomas, days, VE. 8944; nights, FAirfax 0626.

SERVICE MEN for vending machine route, with established growing company. Veteran and draft exempt, 21-30 years, high school graduate, good with figures. Start at $40 per week. Earning increased when ability proven. Previous experience given proper consideration. Location references required. Apply after 10 a.m. 1391 Spring St., NW.

CITY OF ATLANTA seeks BUILDING INSPECTOR, $300 plus $60 auto allowance, age 21-50, perm. job, automatic salary increases, attractive retirement program. Check Personnel Office, City Hall, for exact minimum exp. and-or education req., apply by 5:00 p.m., Wednesday, June 22.

FLOORING machine operator, experienced only, for Yates-American machine. Knowledge of most woodworking machines. Man for all year, full-time job guaranteed, top salary. Clean, healthy, southwestern Pennsylvania town. Write, state age and experience. Allegheney Hardwood Flooring Co., Inc., Everett, Pa.

PLANING MILL OPR.
A WORKING foreman experienced with Yates A-20 matcher and familiar with all types moulders, married, at least 10th grade education, not over 45. Good pay, paid vacations. Call Atlanta Oak Flooring Co., DIxie 1337 weekdays only

DAIRYMAN — Experienced with Surge machines; also ust be first-class stripper. Starting salary $45 per week. House and uniforms furnished. Room for advancement. Must be married, sober. None other need apply. Send references in first letter. Owens Dairy, 4661 Martingale Rd., Jacksonville, Florida.

OPENING FOR AUTOMOTIVE OR TRANSPORTATION ENGINEER — College degree or 2 years' college, plus experience in motor transportation studies. Age 25-35. Splendid opportunity for advancement and security. Many employe benefits, excellent salary. Call Personel Dept., VE. 6611.

EXPERIENCED manager for medium-sized grocery in all-colored section. Must be able to perform in meat, grocery and produce departments as needed and assist owner in complete operation of store. Must be sober, honest and reliable with A-1 references. Excellent salary for right man. L. E., 197, Journal-Constitution.

AUTO MECHANIC
PONTIAC dealer needs a first-class mechanic. Good salary. Excellent working conditions. See Mr. Claude Kerr, FA. 7491.
Smith-Johnson Pontiac
1210 N. Main St. — East Point

ESTIMATOR
DO NOT APPLY unless you are a top man with experience in estimating and pricing commercial and industrial work. Write qualifications, state salary expected. Answer held in strict confidence. U. L., 39, Journal-Constitution.

ACCOUNTANT
DUE to expanded program, large national manufacturing company needs experienced junior accountant. Permanent job, good pay. Apply Southern Wire and Iron Works, 4007 Old Stone Mountain Rd., Scottdale.

RESTAURANT COOK
$4,200 per year starting salary. Paid vacation and advance. For sober young man under 37 with several years restaurant exp. Must be ambitious, able to work hard and assume responsibility. The Pickrick, 891 Hemphill Ave., NW.

COLLECTORS
SALES MINDED, aggressive men can earn $25 daily on our collection staff. Car necessary. Complete field training. PERFECT SUMMER JOB FOR COLLEGE STUDENT. Phone Mr. Row, CY. 1903 for interview.

Help Wanted—Male 47

HEATING AND AIR CONDITIONING SERVICE MAN
MUST have considerable experience. Excellent opportunity for a good, permanent job.
DELTA HEATING CO., LA. 5621

MECHANIC
YOUNG MAN over 24 with high school education, and above average ability, for operation and maintenance of knitting department. Unusual opportunity for able man. Georgia Knit-Wear Co., 38½ Decatur St.

LOCAL architectural firm desires experienced architectural draftsman to supervise drafting room. Architectural and structural design ability preferred but not necessary. Specify age, education, experience and minimum salary desired. U. L., 152, Journal-Constitution.

GRILLMEN
A JOB you will like. New air-conditioned Drive-In, high class. No beer. Prefer resident in vicinity Belvedere shopping center. Apply Campbell's Drive-In, 3682 Memorial Drive at Columbia.

INDUSTRIAL ENGINEER — Immediate opening for graduate industrial engineer. Experience in paper converting preferred. Excellent opportunity in old established, expanding organization. Location Virginia. Reply C. T., 620, Journal-Constitution.

WELDER-MECHANIC
EXPERIENCED in electrical welding, able to weld all positions. Must have heavy duty equipment mechanic experience. Call DIxie 1337.

UNLIMITED FUTURE
A CHALLENGE to any man with proven background sales, credits, collections, light typing. Salary plus bonus. BAILEY FURNITURE CO., 488 Flat Shoals Ave., SE.

COUNTERMAN
YOUNG, clean, sober and willing to work. No drunks or drifters. Apply in person before 11 or after 2. Rubens Drive-In, 439 Marietta St., Northwest

COMBINATION printer and stoneman for one of the largest printing concerns in Atlanta. Must be capable of taking charge of lockup and okaving forms. Good working conditions. T. H., 115, Journal-Constitution.

TILE SETTER
2 YEARS WORK. Must be first class.
BIBLE DUGAN REALTY COMPANY
748 Greene Street — Augusta, Ga.

AUTO MECHANIC
MUST BE GOOD — 5½-day week. Good working conditions and full testing equipment. Mellen Service Co., 126 Merritts Ave., N. E.

MEAT CUTTER
OPPORTUNITY for well-experienced man with merchandising and sales ability. References required. Age 30 to 40. Whiteman's Super Market, 456 Angier Ave. NE.

NATIONAL finance co. desires young man, age 21 to 30, interested in bright future. Car necessary, mileage paid, paid vacations and company benefits. Contact C. A. White, 622 Lee St., S. W.

IMMEDIATE work for 4 educated men, 40 to 60 yrs. age, to operate fruit stores at nite. Also need 4 college boys for day work. Starting salary $7.20 day. Apply at 421 Ponce de Leon at 8 a.m.

AUTO MECHANIC
2 AUTO ENGINE mechanics to rebuild and install engines. Apply in person, 365 Blvd., NE. Allstadt Engine Service.

WOODWORKERS
FURNITURE FRAME BUILDERS
Hudson Manufacturing Company
Fairburn, Georgia

PART-TIME MEN
$50 PER NITE IN SPARE TIME
NEW PRODUCT
WA. 5360 — MR. ARNOLD

YOUNG MAN, reliable, must know city, to deliver fruit baskets to hospitals, etc. Northside resident preferred. $1 per hr., min. 35-hr. wk. The Pantry, 1033 Boulevard, NE.

MECHANIC — Diesel, fully experienced on farm equipment. Age 30-40. Write full details, experience, references and salary expected to W. J. Howey Company, Howey, Florida.

MAN FOR cutting department, marker for work clothes and similar items. Apply:
NUNNALLY & McCREA CO.
104 Mitchell St., SW

Retail Milk Salesman
AGE 21 TO 40. Guaranteed Salary. Apply in person. Foremost Dairies, 2711 Piedmont Rd., N.E.

MOLDERS WANTED
UNION SHOP, regular work. Higgins Foundry and Machine Works, 1002 Avon Ave., S. W.

Steel Estimator Salesman
FOR Georgia. Experienced. Opportunities unlimited. Write M. S., 653, Journal-Constitution.

NEED 4 CARPENTERS — Apply on job. Go south from College Park on Riverdale Rd. to corner Sullivan and W. Fayetteville Roads. 35 houses to build.

CARPENTERS
TRIM and framing. Bring own tools. Call Prichard, EX. 0381, after 5 p.m.

FULL-TIME waiter work for young men age 20-30 with some restaurant experience. Very good pay. The Pickrick, 891 Hemphill Ave., N. W.

EXPERIENCED CARPET LAYER AND EXPERIENCED HELPER. Wilson Carpet Laying Co. 264 Peachtree St., NW.

ORNAMENTAL iron workers, steady work for good man. C. A. Andrus & Co., 2075 Piedmont Road, Northeast. EL. 5850.

IN ANSWERING help wanted ads with box numbers do not send originals of valuable papers. Copies will do as well.

COMBINATION short order cook and counterman, 30-40 years, single man preferred. Call between 9-12, BElmont 9105.

COMBINATION stone cutter needed. Good working conditions, good pay. Apply Box 801, Thomaston, or call 3953.

WANTED—Service station manager. Local references required. Apply 1126 Memorial Dr., SE, after 6 p.m.

CAB DRIVERS—Have openings for 3 men over 35. Good earnings. Apply in person, West End Cab Co.

12 MEN, 25-45 years, to deliver circulars house to house, $6 per day. Apply 18 Ivy St., NE. 7:15 a.m.

WANTED—Good sheet metal mechanic. Pay $2.75 per hour. BE. 5732 days; BE. 1991, nights.

SINGLE man to work in funeral home. Must be under 40. B. J., 655, Journal-Constitution.

WANTED — First-class painter, under 45, no drunk. Call Harold Castleberry, CRescent 4053.

EXPERIENCED grocery clerk-stock man. Must be sober. Apply 381 Martin Street, Southeast.

EXPERIENCED BARBER — Must be sober. Good guarantee, CH. 9233 or CH. 0495 nights.

CERAMIC tile setter wanted immediately. Top salary paid. Call Austell, 9864 after 6 p.m.

DECATUR—Boy to milk and tend goats. Wednesdays and Saturdays. CRescent 5884.

EXPERT roofer on 3-in-1 thick butt shingles. Apply 2639 Peyton St., NW. BElmont 0100.

FIRST-CLASS body and fender man. Roberts Motor Co., 536 Spring St., Northwest.

CAB DRIVERS NEEDED—Age 21-60. Blue and Gray cabs. 371 Central Ave., SW.

CASHIER and delivery clerk, married man preferred. Call DEarborn 0096.

TRAINING in Diesel, Auto., Refr., Bdy. Wk., Mchst., see ad under 53.

EXPERIENCED design engineers. Lockheed Aircraft Corp., Marietta.

PLUMBER with city card, also 2 first-class helpers, VErnon 6741.

EXPERIENCED retail milk routeman. Dinsmore Dairy, DE. 1521.

WANTED — First-class barber. 484 Peachtree Street, Northeast.

FLOOR SANDER-FINISHER — Reg. work. Expert only, EX. 4622.

BARBER wanted. Apply 138 Spring Street, Northwest.

Employment Agency—Male 48

A-1 EMPLOYMENT
SERVICE
Interviews 9-2
SR. accountant, 25-40 .... $375
GEN. office, Credit Mgr. trainee, knowledge Bkkpg., 21-30 $250-300
GEN. office, 5 days, in town, knowledge bkkpg. $250-275
OFFICE mgr. trainee, 24-34, Nat'l. Co., good fut. $275
SMALL office, gen. office, fairly good typist, near town, 18-30 ...... $200
401 Peachtree Arcade
4th FLOOR—RIDE ELEVATOR

ACCREDITED PERSONNEL SERVICE
SALESMAN, 24-26, single, above average personality, good physique, travel extensively. Co. car, all exp., plus $300.
SALES TRAINEE, mechanically inclined, yet, 20-30 .... $280
SAFETY ENGINEER, prefer college grad., age to 35. Columbus, Ga. Salary open but good.
RUTH JOHNSON
205 Henry Grady Bl., LA. 2056

SHEET METAL
GUTTER installation and repair exp. pref. but not nec. ...... $80-$100 wk.
ASS'T MANAGER
MEN'S clothing store ... $65-$100 wk.
Southern Employment
5TH FLOOR
One Peachtree Bldg.
ACROSS FROM P'TREE ARCADE

Employment Agency—Male 48

PERSONALIZED
Jobs Open Wed., Thurs., Fri., 9-5
SALES—All fields ....to $30,000
ENGINEERING
2 Htg.-air-cond. designer ......Open
1 Purchasing ME-IE-htg. start $375
2 Elec. maint.-layout-sub sta. $400
6 Draftsmen, mech. or struct. $300
OFFICE
5 Credit Mgrs. trainees. start..$275
3 Bookkeeping ....$300 up
5 Stenos $325
9 Typing and gen. office $250
2 OS-D Clerks ....Open
4 Billing Clks. ....$200 mo.
1 Mgr.. Ready-to-wear exp. ..Open
3 Accountants ....Open
2 Jr. Accts ....$90 wk. up
2 Statistical Clerks $216
3 Investigators with car—reloc. $250
TRAINEES
6 Young gen. office ....$60 up
20 High School grads. ....to $60
20 College grads. ......to $500 mo.
8 Ins. Debits ....Guar. $70
Finance Mgr., some col. $275
Ins. Inspector-type ....$200 up
2 Asst. restaurant mgrs. ..to $85 wk.
2 Shipping-counter clerks to train for mgr. ....$1.25 hr.
MECHANICS
2 Paint—dope airplanes ......$2 hr.
2 Front end Bear. align., to $150 wk.
4 Machinists ....$2.75 hr.
10 Commercial Refrigeration ..Open
3 Maint., heavy machinery ..Open
8 Sheet Metal ....$2.75 hr.
10 Air conditioning ....$2 hr. up
6 Trucks and Autos .....to $100 wk.
Airplane, AE ....Open
2 Sprinkler system ....$3.00+
10 Body and Fender .....to $100 wk.
7 Radio and TV ....Open
3 Mtr. rebuild-changers ...to $125
2 Mch. tool rebuilders ......$2.20 up
1 Elec. Mch. tool maint. $2.10 up
2 Handscrapers ....$2.05 hr.
3 Flooring, sand-fin. ....$1.70 hr.
Furnace ....Open
MISCELLANEOUS
8 Furn. refin. upholst. ....Open
2 Cabinet makers ....$66 up
2 Door and sash men .....$1.75 hr.
3 Stock clerks, groc. ....Open
2 Furn. Pkg. L.D. drivers ....Open
2 Lorraine shovel oprs.....$2 per hr.
2 Carpet-cut, bind $70
Auto Parts Counter ....Open
3 Welders ....$1.85 hr.
3 Loom fixers ....$1.54 hr.
4 Weavers ....Open
2 Patrol Oprs., finishers ......Open
12 Cooks, grillmen ......to $75 wk.
8 Routemen ....to $300 mo.
5 Painters ....$2.25 hr. up
3 Gen'l maint., repairs .....$1.50 hr.
4 Tool and Die Designers to $150 wk.
2 Tire recappers ....Open
2 Elec. repair, trouble shoot ..$2 hr.
3 Bldg. estimators (const.) ...Open
Also Hundreds of Listings Not Shown
Bring This Ad and Get 10% Off Fee
6 NORTH AVE., NW—EL. 3622

EXECUTIVE SERVICE
(Member of Georgia Assn.)
INTERVIEWS 9-5
ACCTING Mgr., 28-50 ..$400-$500
STENO, 20-30 ....$300-$325
ACCTING, Clk. 26-35 ....$300 up
CITY Sales, 23-30, comm plus..$300
OFFICE Clk. 22-30, future ...$275
STOCK Record Clk. $300
OFC. MGR. Trainee ....$300-$325
BEGINNER Clk. 17-25. .$175-$200
JR. Clk. 20-30, SW $216
EXECUTIVE SERVICE
1717 Atlanta Fed. Bldg., WA. 5430

There Is No Better Source for a Better Job Than
Pair Personnel Service
EXPERIENCED
Organization Builders
DOWNTOWN and BUCKHEAD
312 Forsyth Bldg. 274 Buckhead Av.

State Mgr., small loan exp. Sal. open
Bring resume, age to 45.
Mgr. trainee, age to 30 ...... $325
Auto Tire sales exp. .... $400 up
College Grad. Sales
Trainee ....$300 plus car exp.
College grad., maj. acct. $350
College grad., E.E. or M.E. $400
Auto underwriter $275
Sales Office Eqpt. $350
File Clerk, age to 24....... $187-$208
For Immediate Results, Register with
N. GAE DICKINSON
MUTUAL PERSONNEL
Mezz. Fl., P'mont Hotel. MA. 1763

DEAN PERSONNEL
ACTG. grad. 2 yrs. audit. 80% travel, under 30, emp. pays fee. $500
REPORTER trainee, EC degree, relocate.
SALES pro. trainee, (2) Relocate.
516 RED ROCK BLDG. AL. 3456

NAT'L EMPL. SERV.
GEN. LEDGR. BKKPR. $400
COLL. GRAD. Trainees $300
ACCTG. Personnel $350
OFF. MGR., Married, re-locate, North Ga. .... $325-$350
Nat'l Empl. Serv., 316 Vol. Bldg. AL. 0461 — MRS. BLANKENSHIP

SALES TRAINEE
AGE 20-45, WITH CAR
Guar. Sal. + Comm. + Car Allow.
6 NORTH AVE., NW — EL. 3622

MARTIN EMPLOYMENT
300 Jobs not listed
984½ Peachtree — EL. 5771

ATKINS PERSONNEL SERVICE
403-12 Atlanta National Bldg.

BLACKWELL PERSONNEL
1515 Candler Bldg. — MA. 7020

HAYS PERSONNEL
1101 Ga. Savings Bldg. — CY. 6454

Employment Agency—Male 48

DIXIE EMPLOYMENT SERVICE
706 Volunteer Bldg. CY. 7814

Salesmen 49

SALESMEN
Leads! Leads! Leads!
We mean it when we say we're loaded with good, fresh, qualified leads just waiting to be closed by our easy-to-give, dignified presentation. Our present sales force is closing 65% of our leads and most of our men had no previous sales exp.
HERE ARE THE FACTS
1. CAN you live on $100 weekly commission until fully trained? Many of our men make much more from the start.
2. ARE you over 25 and have a car?
3. WOULD you be interested in becoming one of our managers after several months? We are a rapidly growing company.
4. WOULD you like to call only on people who have written in to us for information? We do not "cold canvass."
5. WILL you follow instructions? Our company has grown so fast because we have a complete training program.
CALL Mr. Belk at ALpine 2832 and a personal interview will be arranged, if you are serious and mean business.

3 MEN TO SELL CHEVROLETS
IF YOU'RE willing to work hard to make top money selling America's easiest-selling automobile, we'd like to talk to you. Experience not necessary.
CENTRAL CHEVROLET
2930 PEACHTREE RD.

TERRIFIC OPPORTUNITY
$200 WEEK guaranteed drawing account for experienced, successful salesman, 25-40, looking for permanent, secure future. This is an unusual opportunity, available at once. Well-established territory, protected, N. Ga. area, calling on institutions and industries selling specialized cleaning compounds. Well-rated old-established company. Write sales exp. and send photo. D. J., 166, Journal-Constitution.

ATTENTION
EXCEPTIONAL opportunity available for man experienced in the sale of accident and health insurance. Position open is with a major life company and offers the opportunity to merchandise a multiple line including life, A&H group, and pension plans. Position open is permanent with excellent income possibilities including supervisory compensation, commissions, training allowances and salary. If qualified write stating age, marital status, number of dependents, business experience and sales record. All replies confidential and should be addressed to A. Z., 9, Journal-Constitution.

A PLEASANT POSITION
SALESMEN—With successful sales records to represent the South's largest beauty supply house. Territories available Augusta, Macon, Columbus, Ga., and Chattanooga, Tenn. 25-40. Must have late-model car. Guaranteed salary plus liberal monthly bonus. If not interested in a permanent position do not apply. Phone, write or wire Felton Beauty Supply Co., 303 Peachtree St., NE. MA. 5550 and MA. 5552.

SALESMEN ATTENTION
TRUCK DRIVERS AND ROUTEMEN
IF YOU are not getting home with $100 or more each week and own a good automobile, see Dan Sutton, 406 Peachtree St. from 9 to 11 only.

Salesmen 49

LET'S FACE IT
If your family had everything they wanted you would not be reading this ad. If you can travel in Georgia and are between 25-45 I know I can double your present income. If you are just looking for a job don't bother us. If it's a future you want with security and a guarantee, call Mr. Alexander, CY. 2824, Tues., Wed., Thurs.

FURNITURE SALESMAN
AMBITIOUS, ENTHUSIASTIC, ENERGETIC man to sell furniture for well-established Atlanta firm handling leading national lines. Salary with bonus. Learning period inside followed by combination inside, and outside on specific leads. In answering give age, marital status, education, previous experience, present address and telephone number. C. F., 5, Journal-Constitution.

DRAW
BABY BUTLER — World's leading feeding table has two openings. No exp. necessary, thorough training given, continuous leads furnished. Man selected will have paid vacation, drawing account and tremendous opportunity for advancement. No high pressure men or drifters need apply. Apply Wednesday, Mr. Dyer, 818 N. Highland Ave.

NEW CAR SALESMAN
TO SELL new and used Chevrolets in the fastest-growing county in Georgia. Liberal commission, demonstrator furnished.
MARTIN BURKS MOTOR CO.
JONESBORO, GA.
Authorized Chevrolet Dealer
Phone 2331

SALESMAN WANTED
$75 DRAW
PLUS COMMISSION
Must Be Neat, Hi School Grad.
291 TECHWOOD DR., NW
MR. COLLIER
WED., THURS., 7 O'CLOCK

ROUTE OR DEBIT MEN
I NEED a man with a car to assist me in sales work. Good opportunity to learn home modernization. Guaranteed sal. and comm. Can average $100 per wk. to start. Mr. Teper, 214 Ponce de Leon Ave., NE, Room 103, up to 12 noon.

$100 TO $200 WEEK
MUST have car, sober, no drifters. Sell appliances and TV. Our business has grown to such an extent that we need extra help.
BOB SHELLEY
262 PEACHTREE ST., NE

PLEASANT work in the evenings. Average income $10 per night for 4 hours' work. Call for appt. CY. 2234.

EXPANSION program offers excellent opportunity selling Frigidaire appliances and furniture. Salary plus commission. Car necessary. BAILEY FURNITURE CO., 488 Flat Shoals Ave., SE.

OPPORTUNITY
I WILL EMPLOY AND PERSONALLY TRAIN 2 MEN WHO ARE WILLING TO WORK 8 HRS. PER DAY TO EARN $100 OR MORE PER WEEK. APPLY 9 a.m. 52 North Ave., NE. Mr. John L. STOCKARD.

CAN YOU SELL?
IF YOU can sell, have ever sold, or have a desire to sell and make above $150 per week, call VE. 1331.

$500 PER MONTH
IF YOU'RE able to supervise your own work, own a car and make good appearance, you can make this amount of money per month with us. Experience unnecessary. Apply Suite 327, 900 P'tree St., 10 a.m. sharp.

SALES position with a future—Established insurance route for ambitious man to sell and collect life, accident and hospitalization. Excellent opportunity for those who qualify. No experience necessary. Car essential. See manager between 8 a.m. and 1 p.m., 189½ Mitchell St., S. W.

PROMINENT national manufacturer of electrical equipment desires salesman to travel established Ala., Tenn., North Ga. territory. Some electrical experience necessary. Salary, commission, travel expenses, auto furnished. Give full details in letter. U. L., 57, Journal-Constitution.

Think You Can Sell?
WILL SHOW you how to make over $100 per week from the start. Permanent. Expenses advanced while training. Mr. Floyd, 9 to 11, 412 Rhodes Building.

WANTED—Dealer for Watkins products. No layoffs. No clocks to punch. Good commission on sales. Car necessary. No experience necessary. Apply 9 a.m. to 12, 419 Capitol Ave., SW

WANTED independent dry cleaning and laundry route man to take over established route in desirable territory. Johnson Cleaners, 2005 Oakview Road, SE. DE. 1641.

SALESMAN, credit clothing. Excellent opportunity for advancement with chain. Permanent position. Apply Day's, 101 Whitehall St., SW.

MEN, turn your spare time into earnings, $30 to $40 weekly. No experience necessary. Apply 1309 Bankhead, NW, mornings.

CASUALTY CO. has opening for 2 men. Apply mornings, 1224 Spring Street, Northwest.

NO EXPERIENCE needed. Must have car. $75 week and commission. VE. 5629

WE MAY be slave drivers, but $138 a week will cure a lot of wounds. AT. 5474.

SALESMAN WANTED — Salary or commission. Hambrick Plumbing Co., 43-5512.

REAL ESTATE SALESMAN WITH EXP. HOGAN, WA. 3173.

Instructions—Male 51

RAILROAD and motor freight training. Day and night classes now forming. (Approved for Korean veterans.) Southern Business University Inc., 92 Fairlie St., LAmar 1951

TELEVISION - ELECTRONICS. Accredited training. Placement service. Also VET APPROVED. MA. 4431. Central Tech. Inst.

Trade Schools—Male 53

SHOP TRAINING AND INCOME! DIESEL, Auto., Refr., Bdy. Wk., Mchst. Good wages poss. while training on job we help you get. GI Ap. 410 Ga. Sav. Bk. Bl., 11-4 exc. Sat.

Help Wanted—Female 55

S&W CAFETERIA
SEVERAL young ladies, age 18-35, ofr counter girls, cashiers, checkers and salad dept. work.
GOOD starting salary. Nutritious meals and uniforms furnished. No Sunday or late night work. Paid vacations. Life and hospitalization insurance. Chance for advancement.
APPLY IN PERSON AFTER 9 A.M.
No Phone Applications Accepted
189 Peachtree St., NE

TYPIST CLERK
GOOD typist, age 25-30, experience necessary. Salary $235 mo. for attractive, congenial young lady. Apply in person, Employment Office.
FISHER BODY DIV.
General Motors Corp.
ATLANTA PLANT
McDonough Blvd. at Sawtell Av.

SECRETARY
STRAN-STEEL CORPORATION, STEEL BUILDING MANUFACTURER, OPENING DOWNTOWN Atlanta offices July 1, needs secretary with sales office experience. Position requires person capable assuming desponsibility and working without supervision. Above average salary. P. O. 1174, Atlanta, Ga.

STENO-CLERK
FOR small office, with pleasant working conditions. Good salary, payed vacation, year-end bonus. Interesting work for intelligent person. Piedmont Paper Co., 337 Elizabeth St., NE, LA. 8623.

Help Wanted—Female 55

IF IT'S GOOD PAY
PLEASANT WORK
STEADY JOB
YOU'RE LOOKING FOR
COME TO 51 IVY ST., N. E.
And Learn About Our Openings
for
CLERKS
TYPISTS
STENOGRAPHERS
TELEPHONE OPERATORS
YOU'LL like the pleasant surroundings, the people you work with and
SCHEDULED RAISES
Vacations With Pay
Sickness Benefits
Chance for Advancement
Apply at Our:
EMPLOYMENT OFFICE
51 IVY ST., NE
SOUTHERN BELL TELEPHONE AND TELEGRAPH CO.

WESTERN UNION
TYPISTS—Positions in our telephone department for telephone operators who can type 40 w.p.m. or more. Must be single, H.S. grad., age 19-26 and local resident. Upon completeion short training period, starting rate is $55 for 40-hr. week of night work from about 3:30 p.m. to midnight. See Mr. Pharr, 520 Western Union Bldg., cor. Forsyth and Marietta Sts., 8:30 a.m.-3 p.m.

Educational Clerical
$219
THE bachelor's degree for teaching and teaching experience necessary, state government annual and sick leave, retirement benefits. See Mr. Withers, State Merit System, before 13, 20 Ivy St., SE. LA. 7979.

CLERK-TYPIST
UNDER 35, single or married with no small children, high school education, permanent resident of Atlanta. Good typing speed for interesting and varied assignment National Corp., downtown location. Air-conditioned offices. 5-day week, good starting salary. Call Mr. Byers, WA. 6518, for appt.

$190 PER MONTH
FOR experienced, courteous laundry and dry cleaning call office operators, who are neat, honest, dependable and don't mind long hours. Nice location. Employe benefit insurance plan. Apply Mr. Carr or Mrs. Hill, Chesterfield Laundry, 409 Houston St., NE.

PBX-RECEPTIONIST
EXPERIENCED. Must be able to type at least 45 wpm, handle other office details accurately. Please do not apply unless you are qualified and able to report for work immediately. 5-day week. No phone calls. Apply Hopkins Equipment Co., 418 W. P'tree.

CLAIMS CLERK
FIRE AND CASUALTY insurance co. wants experienced claims clerk to handle detail work in dept. Age 20 to 30. Must be capable of assuming responsibility, type 40 w.p.m., have legible handwriting. Excellent opportunity. Salary open. Call WA. 2162, Mrs. English.

EXPERIENCED 024 KEY PUNCH OPERATOR, HIGH SCHOOL GRADUATE, FOR EMPLOYMENT IN LARGE FIRE INSURANCE OFFICE. WRITE OFFICE MANAGER, HARTFORD FIRE INSURANCE COMPANY, BOX 1720, ATLANTA, STATING AGE AND EXPERIENCE, OR PHONE WA. 1341 FOR APPOINTMENT.

STENOGRAPHER
IMMEDIATE need for efficient stenographer. Must be able to take shorthand and use Soundscriber equipment for a leading steel co. U. L., 154, Journal-Constitution.

WANTED — Experienced waitresses, good personality, must be dependable. Good pay. Hrs.: 9 a.m. till 6 p.m., off Sundays. Apply Majestic Food Shop, 1031 Ponce de Leon, NE, 8 to 11 or 5 to 7 p.m. (No phone calls, please.)

WE ARE in immediate need of an efficient secretary between the ages of 25-35, must be capable of taking rapid shorthand and type 65 wpm. Starting salary commensurate with your ability. Minimum salary $293 per month. Please do not apply unless your shorthand is very good. Call Mrs. Chapman, CY. 8626.

REVLON
HAS opening for cosmetic consultant to travel 4 states, headquarters in Memphis. Must be high-type person with sales and training experience. Salary, bonus, and expenses. Write J. T., 70, Journal-Constitution, giving qualifications, address and phone number.

BOOKKEEPER
EXPERIENCED bookkeeper needed by Sandy Springs home builder, good deal of responsibiliy, interesting work, some typing, but shorthand not required, five-day week. Pleasant surroundings. Call Mr. Prichard, EX. 0381.

STENOGRAPHER
THE GATES RUBBER CO., 3665 E. Ponce de Leon Ave., Decatur. Perm. position, 5-day week, 8:30 to 5. Interesting work. Employe benefits, air-conditioned building, coffee room. Call or see Miss Ramsey, CR. 2651.

GIRLS—GIRLS—GIRLS
WANTED—Girl to help in office, also have opening for telephone solicitors. No experience necessary, no age limit, full-time or part-time work. Apply in person, 117 Peachtree St., NE, 2nd floor.

CASCADE HEIGHTS
Manufacturer's Representative
NEEDS secretary-receptionist, 18-28, one-girl office, 40-hr. wk. Salary open. Will consider beginner. Camera Service Co., 2257 Cascade Rd., SW.

EXPERIENCED SECRETARY—General office work. Must be good correspondence typist. Desire neat, attractive person, under 35. Receptionist experience helpful. 40-hour 5-day week. Permanent. Call Delta Heating Co., Mr. Leathers, LA. 5621.

BEAUTICIANS
TO GIVE scalp treatment for Georgia's leading hair experts, good salary to start, paid vacations. See Mr. Voss, after 10 a.m. 703 Loews Grand Theater Bldg.

STORE OPERATORS
YOUNG ladies, age 25 to 40, laundry and dry cleaning stores. Previous experience helpful. Excellent salary and commission. Best working conditions, 584 Edgewood Ave.

LARGE manufacturing company, moved to new factory, needs fast, accurate typist. Permanent job, good pay, air-conditioned office. Apply Southern Wire & Iron Works, 4007 Old Stone Mountain Rd., Scottdale.

WOMEN
WE WILL train 6 ladies for permanent, good paying telephone survey work. Short Hours. Ideal for recent graduate. Phone Mrs. Berry, CY. 1903.

BOOKKEEPING, payroll and general office work, 5½-day week. Must be alert, active and able to accomplish diversified jobs. Almond Bag Co., 515 Second Ave., SE. CR. 4730. Call between 3:30 and 9 p.m.

PIG'N WHISTLE RESTAURANT, 295 PONCE DE LEON, NE, CAN USE SEVERAL EXPERIENCED WAITRESSES. APPLY IN PERSON BETWEEN 9:30 AND 11:30 A.M. NO PHONE CALLS.

2 Experienced Stenos
FOR TEMPORARY WORK
8-12 WEEKS' duration. Shorthand necessary. Call VE. 6611, Mrs. Chadwick.

YOUNG lady to learn the profession of beauty and physical culture. Earn while you learn. Guaranteed salary. ATwood 2816 evenings, or write 796 Crestridge Drive. Northeast.

EXPERIENCED WAITRESS
Hrs.: 11:30 A. M. to 9 P. M.
798½ PEACHTREE ST., N. E.

Help Wanted—Female 55

ACCT'S REC. BOOKKEEPER
IMMEDIATE opening using Monroe bookkeeping machine. Must be good at figures for compensation reports. 5-day week. American Motors Sales Corp., 742 Ponce de Leon Pl., NE. EL. 5516.

OPERATORS
POWER Machine Operators, experienced. Steady work, good pay. The Monarch Co., 383½ Whitehall St.

CHIEF NURSE
WANTED—At once for new 110-bed hospital. Contact administrator, P. O. Box 767, Valdosta, Ga., or call 5000.

Telephone Solicitor
$5 EACH QUALIFIED LEAD
Possible To Make $50 Per Day
CALL CY. 8256

BAKERY SALESGIRLS, under 30, no experience necessary, will train. Permanent. Good future. Apply in person: Cakemasters, Inc., 3225 Peachtree Rd., N. E.

STATISTICAL typist wanted by national firm of accountants, 5-day week, air-conditioned office. Peat, Marwick, Mitchell & Co. 1210 First National Bank Bldg.

WELL-EXPERIENCED super market cashiers for Atlanta and Decatur. Come well recommended. Age 25 to 35. Whiteman's Office, 456 Angier Ave., NE.

LAUNDRY WRAPPER
EXCELLENT pay, insurance furnished, vacation with pay. Apply 670 DeKalb Ave.

GENERAL OFFICE girl with bookkeeping background, light typing, between ages 20 to 40. Call Mr. Hill, after 9 a.m., LA. 2891 for appointment.

PROGRAM DIRECTOR, group work agency. Planning, coordinating, conducting activities for girls, ages 6 through 16. Atlanta Girls Club. LA. 7193.

Experienced Waitress
FOR LUNCH hr or full time. Emile's French Cafe, 87 Fairlie St.

IMMEDIATE OPENING for general ledger bookkeeper, 1-girl office, typing necessary, 5-day week. $200. U. L., 155, Journal-Constitution.

STENO-CLERK — Bookkeeping dept. 5-day week. Downtown location, air-conditioned office. Call Mr. Perry, CY. 3521 for appointment.

ATTENTION Chamblee Area—Clerk-typist to learn Dictaphone work. J. L. Case Co. Call Mr. Carswell, 47-3103 for interview.

EXPERIENCED WAITRESS — Good hours, excellent tips. No Sundays. Apply in person, after 2 p.m., Herren's, 84 Luckie St.

EXPERIENCED waitress, 21 to 35, hours 11:30 to 9:30, good pay and tips. Apply Carrolls Pit Barbecue, 3105 Bankhead Hwy.

COMPTOMETRY, typing and general office work in accounting dept. of theater co. 5-day, 37½-hr. wk. Call EL. 2637.

2 EXPERIENCED waitresses. Good hours, good pay. Apply in person only, Glenwood Restaurant, 3153 Glenwood Road.

DRY CLEANING checker and counter woman, some alterations, experienced. Apply 2797 Piedmont Rd., NE

CLERK-TYPIST — Recent graduate, to assist in two-girl office. 10th St. area. D. J., 165, Journal-Constitution.

WANTED — Experienced waitresses, Sun. off. Apply Campus Grill, 106 N. McDonough St., Decatur.

HOUSEKEEPER, live in, care for 2 children, $50 month. ELgin 8955 days; DIxie 7358 evenings.

COUNTER GIRL, experienced or will train, Howard Johnson's Restaurant, 108 Luckie St., N. W.

EXPERIENCED WAITRESS—Apply in person, Belmont Steak House, 98 Luckie St., NW.

COUNTER GIRL — Plaza Pharmacy, 1061 Ponce de Leon, NE.

INTERESTED in employment? Apply RICH'S EMPLOYMENT OFFICE.

SWITCHBOARD operator, hotel experience. Call Atlantan Hotel.

BRANCH office girl. Apply in person, 2915 Peachtree Rd., NW.

WANTED — Two experienced waitresses, 201 Decatur St.

Salesladies 55-A

MANY WOMEN are earning over $3,000 yearly in spare time, representing the world's largest cosmetic company. Since 1886 Avon representatives have been welcomed into the homes. Openings now in Atlanta and surrounding towns. Call VE. 4810.

LADIES (2) with or without Party-Plan experience. New product in Georgia. No delivering. No collections. Training free. Car and phone necessary. Write X. M., 65, Journal-Constitution.

EARN $4,000 and up from commission plus bonus selling exclusive cosmetic line. No deliveries or collections. EMerson 1906.

SALESWOMEN to distribute luxury line Luzier cosmetics. Full- or part-time jobs available. Free training. Call DEarborn 2091.

MUST HAVE CAR, SALARY AND COMMISSION. ELGIN 1677.

Temporary Office Help 55-B

Temp Office Personnel Service
72 11th St., NE — EL. 7228

TEMPORARY TALENT
517 RED ROCK BLDG.

HOUSEWIVES—College Girls. Manpower, Inc.—1 P'tree Bldg.

Employment Ag'ncy—F'm'le 56

A-1 EMPLOYMENT
SERVICE
Interviews
MIAMI $400-$450
EXEC. Sect'y, for Miami, 22-35, moving expenses pd. by Co. Rush $400-450
SMALL OFFICE $260
20-35, 5 days, in town.........$260
RECEPTIONIST $225
FOR Priv. Club, lt. s'hand.....$225
ONE-GIRL OFFICE $225
AGE 20-46, 5 days $225
DICTAPHONE $238
IN town, 5 days, 26-36 ......$238
JR. STENO $250
IN town, 5 days, 20-30 ......$250
STENO, S. W. $220 UP
22-35, 5 days, Rush ......$225 up
RECEPTIONIST $217
19-30, 5 day, type $217
PRIV. SECT'Y, $250
NE, 5 days, Rush $250
EXEC. SECT'Y, $275-$300
NE, 5 days, Rush $275-300
CORRESPONDENCE CLK. $250
NE, 5 days, Rush $250
TELEPHONE $175
EXP., outgoing calls, 5-day....$175
BOOKKEEPER $275-$300
PEN and Ink exp., 25-45..$275-300
BEGINNER TYPIST $175
TYPE 50 wpm, 5 days $175
ONE-GIRL OFFICE $225
GOOD Typist, 5-day, town $225
GENERAL OFFICE $150
GOOD Beginner OK, 5-day $150
GEN. OFFICE $195
SW Sect., 5 days, figures......$195
DICTAPHONE $258
IN town, age 20-35 ....$258
AUDIOGRAPH $235
AGE 20-35, 5-day, town......$235
POSTING MACHINE $185
ANY exp., 5-day, town.........$185
PEN POSTING CLERK $235
GEN. Office, 5 days, SW $235
401 Peachtree Arcade
4th FLOOR—RIDE ELEVATOR

ROBERT JARRELL PERSONNEL
INTERVIEWS 9-2
PBX-RECEPT., 21-26 216
ASS'T. BKKPR., lt. s.h., town Open
BKKPG. CLK., 5 days 225
(4) BKKPG. MACH. OPRS. ..Open
BEGNR. FIG. CLK., town ..Open
RECEPT.-Keep records, N'side .162
SECTY., town, 8:45-5 250
STENO., town, 9-5 250
STENO., 1-girl off., Exc. Co. ..250
MANY TYPIST OPENINGS
16 P'tree Arcade—AL. 4533
MAIN FLOOR, LOWER LEVEL

PERSONALIZED
Jobs Open Wed., Thurs., Fri., 9-5
Office Mgr., bkpr., lt. s.h. ...Open
3 dictaphone operators $250
2 policy writers $215
6 N.C.R. bkpg. oprs. ....to $230
Legal Secty ....Open
Exp. Secretaries — Start $315 up
2 Jr. Bookkeepers ....$60 wk.
Dr.'s Asst., R.N. ....Open
6 Exp. Comptometer Oprs. ..$200 up
10 Food store cashiers .....to $200
11 Hostesses $200
41 Waitresses ....Top
20 Exp. Salesladies ....Open
12 Fount. girls and mgrs. ...Open
7 Laundry counter-checkers ..Open
1 Exp. Restaurant cook $200
3 Shirt folders $130
ALSO hundreds of listings not shown.
Bring this ad, and get 25% off fee
6 NORTH AVE., NW — EL. 3622

ANDERSON PERSONNEL
COMP. operator, d'town. ... Open
TEMPORARY general office, Spring St. .... $12 Per Day
SKIP tracer. Freight experience. $260
STENOGRAPHER, experienced. $250
STATISTICAL typist $200
PART time stenographer ...$108.50
MAIL clerk $165
ADDRESSOGRAPH, exper'nc'd. Open
BILLING clerk .... Open
GENERAL office $170
CLERK typist $175
POSTING clerk, d'town, 5 days. $200
CASUALTY underwriter, experienced $450
TRAVELING manager $500
FOR A SUCCESSFUL FUTURE SEE
Anderson Personnel
Incorporated
101 Marietta Bldg. — LA. 5679

Employment Ag'ncy—F'm'le 56

EXECUTIVE SERVICE
(Member of Georgia Assn.)
INTERVIEWS 9-5
POLICY Writer-Typist $260
RECORD Clk., no typing $216
TYPIST, lt. s'hand $265
FIGURE Typist Clk., 21-40..$275
COLLECTION Clk., (24 wpm) $216
MACHINE Bkpr., 20-40......$235
CLK-TYPIST, 20-30 ....$216
STENO. Clk., 18-50 ....$250
POLICY Writer, 20-30 ....$300
SECTY., Lt. s'hand, SW.....$250
BILLING Clk., 19-35 ....$195
BEG. Clk-Typists $175
CLK-Typist variety work......$200
STENO-SECTYS. Many openings.
Beg's. or exp'd. Salaries. $200-$300
EXECUTIVE SERVICE
1717 Atlanta Fed. Bldg. WA. 5430

BEG. STENO, 1-girl ofc. ...$200-$225
STENO, 35-50, no s'hand $265
STENO, to 40, NW ....$225-$250
SECTY, social work $303
STENO, ins. $325
GEN. OFC., some s'hand $265
CLERK-TYPIST, N'side Dr. $175-$200
CLERK-TYPIST, Emory sect. ...$185
CLERK-TYPIST, claims exp. ...$210
CLAIMS CLERK $250
FIGURE CLERK $200
GEN. OFC., no typing $175
D'PHONE typist $225
TYPIST, Inland Marine $225
TYPIST, P'tree St. ....$175-$200
Southern Employment
5TH FLOOR
One Peachtree Bldg.
ACROSS FROM P'TREE ARCADE

ACCREDITED PERSONNEL SERVICE
3 TEMPORARY STENOS needed immediately
SR. STENO., N. W. vic. $250
CHURCH SECRETARY $250
RECPT.-lt. typing, sm. ofc, mature woman $216
RUTH JOHNSON
205 Henry Grady Bl., LA. 2056

Atlanta's Only Excl. Woman's Agcy.
Steno, Marietta St., age to 40 $275
Steno, Decatur, 5-day $225
Steno, 20-28, P'tree-10th St. $250-$275
Typist, Lt. Dict., 5-da. $238
N.C.R. Bk., 5 da. ....$235-$250
IBM key punch 024 ....$235
H.S. Grad. (Atlanta res.) $200
Steno, part time, 9 to 2, 5-da. .$125
For Immediate Results, Register with N. GAE DICKINSON
ACME EMPLOYMENT
Mezz. Fl., P'mont Hotel, MA. 7521

H. S. Grad—Lt. type . $195-$200
Clerk—Excellent co. . $200-$225
Compt. Opr.—5 day ... $225-$235
Steno—Lt. shorthand $238
Typist—Very attractive $250
Bus. School Teacher $240
OTHERS
The Private Employment Service
"15 Years Sincere Experience"
1103 Mortgage Guarantee Bldg.
Mrs. Hicks

NATION WIDE
918 Grant Bldg. (D'town) WA. 6112
STENO, Bkpr., 10th St. ... To $400
DICTAPHONE Opr., Chamblee, $230
STENO., no s'hand, 10th St. To. $250
FIELD Instructor, 25-35. Constant public contact. .... To $260
See Mary Whitney
PLAXICO PERSONNEL
1145 Peachtree at 14th AT. 7591
(Member of Georgia Assn.)

PRI. SECTY., 25 to 32, 5 DAYS. FAST SH'HD, ACCURATE TYPING. MUST HAVE INITIATIVE AND GOOD JUDGMENT. $250 to $275. This is an excellent opportunity.
RELIANCE
EMPLOYMENT SERVICE
903 Ga. Savings Bk. Bldg.
CY. 8556

NAT'L EMPL. SERV.
TEMPORARY STENO ....OPEN
ASST. BKKPR.-TYPIST $250
GEN. LEDGR. BKKPR. $400
NCR BKKPG. MACH. OPR $260
STENO-Gen. off., beginner ok, NW
SEC. Car nec. Bonus and appr. ...$225
A-1 BEGINNER SECTY $216
DICTAPHONE OPR $225
NAT'L EMPL. SERV., 316 Vol. Bldg.
AL. 0461 MRS. BLANKENSHIP

CLERK—$200-$225
No typing, 5-da. Fine co. Employe benefits. Can advance. CALL: Mrs. HICKS, LAmar 2616 or APPLY: The PRIVATE EMPLOYMENT Service, 1103 Mortgage Guarantee Bldg. (opp. Carnegie Library).

Aggressive Employment
NCR bkpr., 3,000 ll., 5 da. $250
PBX-recpt., 5 da. ....$216-$234
GEN. OFC.-typists, 5 da. ....$200-$225
RECPT.-Typist ....$170-$185
MARY CUNNINGHAM
1001 Healey Bldg. CY. 7601

MARTIN EMPLOYMENT
250 Positions not listed
984½ Peachtree EL. 5771

WEST END EMPLOYMENT SERV.
Comptometer oprs. .... Open
Typist, gen. ofc. clerks .....$150-$210
847½ Gordon St., SW FR. 3928

A & A EMPLOYMENT
303 Grand Theatre Bldg. LA. 8041
MEDICAL PLACEMENT SERV.
15 Peachtree Pl., NW AT. 6381
SARAH DARK PERSONNEL
608 Grand Theatre Bldg., LA. 1541
HOOD EMP. SERV., CA. 8837-8
129 Thompson, E. Point. V. Hood
WEST END EMPLOYMENT SERV.
847½ Gordon St., SW FR. 3928
ALSOBROOK PERSONNEL SERV.
219 Healey Bldg. WA. 0951
HAYS PERSONNEL
1101 Ga. Savings Bk. Bldg., CY. 6454
HELEN BAILEY
820-22 Forsyth Bldg. CY. 1711

Instructions—Female 58

ATTENTION, GRADUATES
Complete Secretarial COURSE IN 3 MONTHS
Learn famous ABC SPEEDWRITING SHORTHAND, Typing, Business English, Spelling, Letter Writing, Dictaphone and other subjects. Special medical, legal and other technical dictation given. New class every Monday, day and night. We provide you with lifetime free placement service in Atlanta and over 400 other cities. South's Largest Business School
Massey Business College
of Atlanta
170 Peachtree St.
Completely Air Conditioned
For Free Catalog Write or
CALL ALpine 7876 NOW

WANT A TOP JOB? YOU CAN LEARN Shorthand in 6 Weeks
WITH SPEEDWRITING the easy A. B. C. SHORTHAND. More pay and a better job for you as a secretary in business or Civil Service. Learn SPEEDWRITING shorthand in just 6 short weeks, 120 w.p.m. No symbols. ONLY SPEEDWRITING SHORTHAND GUARANTEES:
1. FREE job service.
2. FREE transfer to 400 schools.
3. FREE brush-up course.
In ATLANTA, Speedwriting Shorthand is taught ONLY at Massey's.
MASSEY BUSINESS COLLEGE
of Atlanta
170 Peachtree Street
Completely Air Conditioned
FOR FREE CATALOG WRITE or CALL ALpine 7876 NOW

A MESSAGE
To Women
Who Believe They're Worth
$250 A MONTH
IF YOU'RE not enjoying the success you think you deserve, perhaps the answer lies in specialized training. Begin now.
Secretarial, Gregg, 12 wks. Day $204
Secretarial, ABC, 12 wks. Day $204
Clerk-Typist, 12 wks. Day....$156
ABC Shorthand, 6 wks. Day....$85
Gregg Shorthand, 16 wks. Night...$85
ABC Shorthand night $85
Typewriting, 16 wks. Night.....$72
AS LOW AS $14 month. H. S. not required. Free placement. Free review. 21st year. Age no obstacle. Free bulletin. Begin Monday. Convince yourself with a visit.
THE GREENLEAF SCHOOL
71½ Forsyth Opp. Rialto Theater
MA. 7800

EMERGENCY COURSES FOR WOMEN
TO HELP meet the emergency demands now being made on our employment department for stenographers, secretaries, office machine operators and the like, streamlined emergency courses will start Tuesday, June 21st for women who want to prepare quickly for prompt placement at starting incomes of $2,400 to $2,700 per year. An average of 10 calls per graduate assures a wide choice of interesting positions, fine chances for promotion, future security. Avoid the rush. Call or apply at once. Day, night, half-day.
MARSH BUSINESS COLLEGE
322 Ivy St., NE AL. 6813

Instructions—Female 58

THIS IS TO REMIND YOU THAT WE NEED
COMPTOMETER students to take short, inexpensive course, day or evening classes.
FREE placement service. Graduates starting at salaries from $175 to $275 per month.
THIS school is operated by Felt & Tarrant Mfg. Co., manufacturers of the Comptometer, and is the only authorized Comptometer school in Atlanta.
ONE LOW FEE NO EXTRA TUITION
Call or Write for Full Details
The Comptometer School
208 Mortgage Guarantee Bldg.
CY. 8266
M. H. BRASWELL, MGR.

TOP-PAYING OFFICE JOBS FOR YOU BE A CLERK-TYPIST IN 8 WEEKS
LEARN Typing, Filing, Business Letter Writing, English and Spelling. We provide you with FREE job service.
No High School Diploma Required. New classes every Monday, day, night
Massey Business College
Of Atlanta
Atlanta owned and operated
170 Peachtree St.
Completely air conditioned
ASK FOR FREE CATALOG or Call. ALpine 7876 Now

TOP JOBS WAITING
Be A Key Punch Operator IN 3 WEEKS
THERE is a great demand for Key Punch Operators in Atlanta. Rapid advancement. Good salaries, job security can be yours. Become a skilled operator in just 3 weeks.
Key Punch and Typing..... 8 weeks
KEY PUNCH .... 3 weeks
Key Punch and Clerk-Typist 10 weeks
Day and night classes. Make your reservations now. Just four students in a class.
FOR FREE CATALOG
Call ALpine 7876 Now
Massey Key Punch School
A division of Massey Business College
615 Mortgage Guarantee Bldg.

THE DIAL PBX
Receptionist School
TOP JOBS AWAITING YOU AS
Telephone Receptionist ....4 weeks
Switchboard Operator .... 4 weeks
PBX Operator-Typist ......8 weeks
Executive Receptionist .....12 weeks
PBX-Receptionist-Typist ....12 weeks
No Age Limit—Day and Night Classes
For Free Catalog
Call ALpine 7879 Now!
223 Mortgage Guarantee Bldg.

Help Wanted—Male, Fm. 60

Melmac Dinnerware
New Company, Best Deal in Town
MANAGER WANTED
HIGH COMM. AND BONUS
MR. JAMES JOHNSON
Georgia Hotel, Wed. Evening, 7

ONE of Atlanta's oldest and largest restaurants could use 1 full-time experienced cashier and 1 part-time cashier. Would consider someone looking for summer work. References required. Write A. Z., 180, Journal-Constitution.

APPLY SEARS RETAIL STORES For Part-Time Employment.

Male & F'm'le Emp. Agcy. 60-A

C. & S. EMPLOYMENT
75½ HUNTER ST., NW LA. 0973

Teachers Wanted 61

SUPT., $5,500 up; coach, $4,000 up; Eng., $2,700 up; Girls' phy. ed. math., science, $2,800 up. Urgent need, all grades; also college and private school openings. SOUTHERN SCHOOL BUREAU, Masonic Bldg., Decatur, Ga. DE. 7826; DE. 6224, night.

TEACHER — Shorthand, typewriting. Permanent, full time. Above-average salary. Begin soon. Write The Greenleaf School of Business, 71½ Forsyth St., NW, Atlanta, Ga.

Situations Wanted—Male 62

MECHANICAL ENGINEER: WEST POINT GRADUATE, with excellent engineering education and supervisory experience. Possesses initiative and resourcefulness with the drive to get a project well done. Seek position with continuing challenge and unlimited opportunity. 25, married, willing to relocate. WRITE c-o 2516 Reese Ave., Augusta, Ga.

DESERVING, ambitious young men, high school graduates attending business college desire afternoon and evening work. Experienced in grocery, drug store, filling stations, etc. Some are excellent typists. Call Mr. Tombs, AL. 6813.

YOUNG engineer with civil and mechanical background desirous of becoming associated with a firm as a sales engineer, and presently employed, have 9 years' experience in engineering, will travel. T. H., 179, Journal-Constitution.

YOUNG MAN needs daytime work badly, anything honorable. Call Mr. Scarbrough, AL. 1856.

SOBER, reliable man, 22, just out of service, desires work in shipping or truck driving, 9th grade education. Phone LeRoy Kimmons, FA. 9903.

STRUGGLING young CPA wants part-time work to supplement income from small practice. E. Y., 63, Journal-Constitution.

PART-TIME work in the evenings and weekends desired. Preferably gen. office work. Phone EVergreen 7382, after 6 p.m.

BOOKKEEPER and general office clerk, age 31, 10 years experience. VErnon 4156.

BOOKKEEPING — Tax service for small bus. Reas. Little, CR. 4661.

AGE 21, draft exempt, varied experience, need job. MAin 8014.

COLLEGE graduate desires clerical or assembly work. BE. 0110.

VET. desires extra work. Call after 6 p.m. 47-9748.

Situations Wanted—Female 63

BUSINESS GIRL
WITH administrative experience embracing credit, wholesale; purchasing, tool-equipment; promotional correspondence, intangibles. Accounting background. Type-compose letters; prepare reports. Likes meeting public personally or via phone. Excellent coordinator. Dependable. Health superb. Have car. Top salary. LAmar 5633.

DESERVING, ambitious young ladies, high school graduates, attending business college desire afternoon and evening work. Good typists. Some take dictation and keep books. Call Mr. Tombs, AL. 6813.

SECRETARY
MATURE, excellent references, have car. Preferred Piedmont Rd., 10th St. or Buckhead area. ATwood 7017.

CLERK-TYPIST
YOUNG, willing to learn, ambitious, well trained. Ready for work. Call placement director, AL. 7878.

SECRETARY — Single. Age 36, desires to make change July 1 or 15th. experienced electric typewriter, shorthand and Audograph. F. J., 122, Journal-Constitution.

YOUNG lady, attending business school, desires to exchange her services in a private home in exchange for room and board. AL. 6813.

BOOKKEEPER — College, middle aged. Like lumber; prefer other than retail. Familiar with lumber terms. W. F., 66, Journal-Constitution.

YOUNG lady with 5 years' office experience desires job in small office wihtout shorthand. Good references. CYpress 6901.

REGISTERED NURSE (good typist), rusty shorthand, wants position in doctor's office. M. T., 129, Journal-Constitution.

COLLEGE student, experienced in typing and social work, desires summer employment. ATwood 6786.

TYPIST-SECTY. Experienced, mature. Available immediately, downtown. AL. 7724, before 5 p.m.

SETTLED, dependable. One-girl office. Bookkeeping, payroll, all office routine. VErnon 2136.

COMPTOMETER operator, experienced, good references. T. H., 180, Journal-Constitution.

SECRETARY — 4 years' experience, desires position in one-girl office. EXchange 4593.

TEACHER desires receptionist work during summer months. EVergreen 0585, after 3.

THOROUGHLY experienced PBX operator. Hotel and office board. ELgin 1439.

LICENSED, practical nurse. 8 or 12 hours, night preferred. CYpress 0002.

LICENSED practical nurse, any hours. Free to travel. ELgin 8738.

Help Wanted—Male (Col.) 64

LABORERS NOT AFRAID OF WORK, TO LEARN SEMISKILLED AND SKILLED JOBS INSIDE WORK. CHANCE FOR ADVANCEMENT. SOUTHERN WIRE & IRON WORKS, 4007 STONE MOUNTAIN RD., SCOTTDALE.

$50 WEEK
FOR man willing to do hard work. Must be able to drive. Answer in own handwriting to Mr. Wilson, 95 Marietta St., NW, Atlanta, Ga.

MEDICAL technologist, ASCP registered for at least 3 years, at Brewster Hospital (Negro) in Jacksonville, Florida. 44-hour week, $300 per month. Living-in facilities available.

$50 WEEK
FOR MAN willing to do hard work. Must be able to drive. Answer in own handwriting to Mr. Wilson, 95 Marietta St., NW, Atlanta, Ga.

HIGHLY experienced fry cook—Good salary, no Sundays. Apply in person between 12 and 2 p.m., 2882 Peachtree Rd., N. E. (No phone calls please).

Help Wanted—Male (Col.) 64

EXCEPTIONAL house man, not over 40, for fine residence. Special salary. Phone weekdays, before 5 p.m. Mrs. Schooley, EL. 1028.

WAITERS for car and outdoor table service. Age 20 to 40. Salary and tips. The Pickrick, 891 Hemphill Ave., NW.

EXPERIENCED parking lot attendant. Apply 55 Ponce de Leon, rear of Franklin Simon.

EXPERIENCED service station porter, top salary paid. Emory Service, DE. 8073.

EXPERIENCED BUTCHER — References. 1619 Pryor Rd., CY. 9592.

EXPERIENCED porter, Baly's Tire & Appliance Co., 3050 Peachtree Rd.

MEN who can wash windows. Apply 40½ Auburn Ave., N. E.

Help Wtd.—Female (Col.) 65

EXPERIENCED MAID-NURSE to live on, must have very good references. Wednesday and every other Sunday off. Very good pay. EX. 2867.

EXPERIENCED pantry woman.—Good salary (No Sundays). Apply in person, 11 a.m. to 12, 2882 Peachtree Rd., NE (No phone calls please).

LIVE ON—2 days, 2 nights off per week. Must do general work. Health card and references required. Salary $25 week. Call ATwood 3273.

LAUNDER, iron my personal clothing in your home. Pick up and deliver. Call VErnon 9352. Miss Talley, after 5:30.

MAID — Saturdays only. Sandy Springs section, 9 to 6. References required. EXchange 8783, after 7 p.m.

NEED experienced short-order cook, Sundays off. Top pay. Apply Royal Palm Rest., 117 Luckie St., NW.

EXPERIENCED housekeeper-nurse-maid, can live in. Northeast section. EL. 7391. Mr. Clark.

HOTEL MAID, age over 25, good pay. Apply after 10 a.m. Hotel Hampton, 35 Houston St.

EXPERIENCED shirt operator, 2-girl unit. Mac & Jac Laundry, 537 Ponce de Leon, NE.

DISHWASHER, must be over 25. Bob's Grill, corner of 14th and West Peachtree.

WANTED — Good cook to live on. Two in family. References. CHerokee 9478.

GOOD home for maid who loves children. $18 week. CHerokee 9637.

COOK-MAID — 5 ½ days, 2 nights, $23 week. EMerson 2848.

WANTED—Maids. Sidney Hotel, 87 Harris St., NW.

Help Wtd., M&F, E.Agcy.. 66-A

ATLANTA DOMESTIC SERV.
MAIDS, COOKS — DAY WORKERS
CALL US FOR DOMESTIC HELP
CYpress 5571

MARTIN EMPLOYMENT
150 JOBS NOT LISTED
984½ PEACHTREE AT. 8357

300 JOBS to $50 week. Cooks, maids, restaurant, laundry help, drivers, butchers, porters.
8 NORTH AVE., NW EL. 3622

PIONEER EMP. 214 Grand Theater Bldg. CY. 7477; WA. 6970.

Sit. Wanted—Male (Col.) 67

HIGH SCHOOL graduate desires job, reliable and dependable. FR. 5355.

Sit. Wtd.—Female (Col.) 68

EXPERIENCED cook and maid would like to baby sit on Thursday night and every other Sunday. References and health card. MAin 9391.

LIGHT work for working mothers, Monday through Fridays, or woman janitor, or will clean offices. References. EL. 4813.

WILL keep children for working parents. Experience and training in child care. Call between 10 a.m. and 4. VErnon 0016.

MAID wants nursing or house cleaning. Lilla Mae Pope, 249 Bowie St., Southwest.

NEAT nurse-maid wants work, can live on, health card, references. RA. 7543.

EXPERIENCED COOK or public work, 5 days week. AM. 0896.

YOUNG LADY would like work 5 days weekly. CY. 2454.

NURSE - MAID — 5½ days week. EX. 7375.

EXPERT IRONER wants Tuesdays. AL. 3115.

MAID wants 5-day week work. Call MA. 8326.

Sit. Wtd., F'm'le, E. Agcy. 68-A

Live-in Maids. Maids, Inc.
EL. 4041, AT. 7861

FINANCIAL

Business Opportunities 70

HERE IT IS
THE cleanest operation on the busy Southside. Present owner is not sick, and he isn't going to Florida, but is engaged in another business. For a total price less than last year's net paid taxable income, you can acquire a restaurant, drive-in, that is unusual. Ted Yon, res., CA. 3387.
South Side Rlty. Co., Inc.
3446 Stewart Ave. FA. 1376

SACRIFICE
DRUG STORE, make offer on fixtures, with or without inventories, can retain present location or move. Must sell this month.
BUS STATION
GRILL, ticket office; nice setup, fine man and wife opportunity. MR. SHATTERLY, CA. 6448.
PAUL C. MADDOX CO., RLTRS. WA. 6655 Standard Bldg.

WANTED — Silent partner to invest in going automobile finance company, in operation 10 years. Need additional capital to take care of increase volume. B. J., 658, Journal-Constitution.

GROCERY-SER. STA.
CLEAN SW loc., doing $1,200 wk. Indept. lease, low overhead. Appt. only. Siler, AL. 8144; LA. 5633.

RESTAURANT-BEER and food—Excellent location, doing good business. Can do much better. Reason for selling, have other interest. Cash and terms. Call Barnett, LAmar 9987.

BEER — WINE — SANDWICHES
One of the better d'town propositions. Good profit. Owner must leave town. Will sacrifice. Cash. Terms. CY. 5911.

JOB printing shop, good established trade. Sell for less than inventory of paper and machinery. Terms to reliable party. Owner retiring. RA. 1695.

DRIVE-IN beer, rest. Upstairs living qtrs., full conc. bsmt., also second bldg., priv. dining. Machines pay rent plus. EV. 9994, VE. 7064.

Beer, Wine, Pkg. Store
GRILL, BAR, LOUNGE, $1,000 wk. BUS. QUICK SALE. $5,500. EM. 2041.

SER. STA.-GARAGE
INDEPT. LEASE—SW loc. A gem for only $695. Davis, WA. 6603.

SERVICE STATION and grill, doing good business, must sacrifice for help. CRescent 6936, nites; days or nites 47-9179.

SERVICE STATION
FOR SALE—In Hapeville, Good buy. CA. 9451.

CAFE $500 DOWN
BAL. NOTES. EM. 2041. AT. 1771

CAFE—SALE OR RENT
1079 CAPITOL AVE., SW

GROCERY—Liv. quarters. Sales about $750 wk. $2,750. Terms. A good buy. MA. 9336; CR. 5852.

PLASTIC card and picture sealing machine and equipment. $350 value, $195. CRescent 8694, after 6.

PARTNER wanted, must have $4,500, full or part time. New established product. Phone CY. 8688.

CHOICE BUSINESS opportunities. Chas. Ford, 87 Walton St., NW.

COFFEE SHOP—$10,000 orig. cost. Cash or terms. $2,250. LA. 6997.

BEER, Drive-In. Living qtrs. $1,000 down. AL. 2210, FA. 6373.

SERVICE STATION, alteration shop combined. DEarborn 9306.

Business Opp. Wanted 71

CASH BUYERS FOR YOUR BUSINESS. RIDLEY. EM. 2041, AT. 1771.

Money to Loan 72

EXACT FIGURES ON LOW-COST LOANS

12-Month Loans You Receive	Monthly Payments	24-Month Loans You Receive	Monthly Payments
$100	$ 9.58	$ 300	$16.67
200	19.17	500	27.74
300	28.75	700	38.37
500	47.92	1,000	54.23

THE figures shown include interest, life insurance, recording fee. Absolutely no other charges. Any amount from $50 to $2,000 on same basis. WE GUARANTEE that when you come in you will find everything exactly as shown.
LOANS on furniture, autos, diamonds, co-signers, etc.
LIBERAL appraisals; friendly service, 30 years' lending to the people of Atlanta.
CHAS. R. HARTSFIELD, INC.
61 Poplar St., NW LA. 8046
½ Block From Old Post Office

A Night Loan Service for You
FROM 5 p.m. to 11 p.m. on weekdays. From 1 p.m. to 11 p.m. on weekends. Phone CYpress 4649. Tell us how much cash you can use, pick up cash tomorrow at the office near you.
NORTH AMERICAN FINANCE CORP.
3¼ EDGEWOOD CYpress 2571
32 BROAD ST. CYpress 1621
117 E. COURT SQ. Dec. CR. 3884
352 N. CHURCH E. Pt. FA. 9787

EMERGENCY LOANS
$50 to $2,500
WE SPECIALIZE IN QUICK SIGNATURE LOANS
Local Loan & Thrift Co.
"To Be Sure—See Local"
72 Forsyth St., NW AL. 7631

LOANS $50 TO $2,000
G. A. C. Finance Corp.
948 Gordon St., SW AM. 4572
3063 P'tree Rd., NE EX. 1596
111 W. Ponce de Leon DE. 5710
520 W. P'tree St., NW EL. 7501

Loans — $25 to $1,200
BENEFICIAL FINANCE CO.
94 Plaza Way, SW. ALpine 4507
1 Peachtree St., NE. ALpine 7677
1033 Peachtree St., NE VErnon 7817

PERSONAL LOANS
Community Loan & Invest. Corp.
4 Conveniently Located Offices
TELEPHONE WA. 2046

Money to Loan 72

Southern Savings Bank
6 Pryor St., SW LA. 8681

LOANS—$50 TO $1,500
SIGNATURE LOAN & THRIFT CO.
603 Ashby St., S. W. RA. 2161
CERTIFIED FINANCE CO.
593 Spring St., SW. EM. 1685
118 Atlanta Ave. EV. 8886
COLUMBIA LOAN CO.
23 Auburn Ave. LA. 6655
UNIVERSAL AUTO FINANCE CO.
97 Spring St LA. 0681
EMPLOYES LOAN & THRIFT
35 MARIETTA ST., NW. WA. 5169
FIRST FINANCE & THRIFT CORP.
8 Pryor St. CY. 1557
ALLIED LOAN CO.
71 Alabama St., SW LA. 0841

QUICK LOANS, WA. 2756, SOU. DISCOUNT CO., 220 Healey Bldg.

QUICK auto loans; front door parking at Midland Finance, 337 W. P'tree

DELTA LOAN CORP.
332 Whitehall AL. 0795

Get a AAA LOAN by phone. AAA FINANCE CORP. VE. 6692.

Financial Service 74

HEAD over heels in debt? See THE BUDGET PLAN, Room 602, 33 Pryor St. Phone AL. 2038.

GET out of debt without borrowing. FINANCIAL ADJUSTERS, AL. 1618

Loans on Real Estate 75

FREE ESTIMATES ON HOME LOANS
BORROW to buy new home, remodel old home or consolidate debts. Quick action on home or business property. No brokerage fees. Competitive rates. Inquire about GI loan.
STANDARD FEDERAL
Savings & Loan Association, Grant Bldg., 48 Broad St., NW. MA. 6619

QUICK ACTION
WE MAKE REAL EST. LOANS
We Buy Second Mtg. Loans
Call MR. BLANCHARD, WA. 5670.
T. Wayne Blanchard Co.
Realtors Ga. Sav. Bk. Bldg

FIRST & SECOND MORTGAGE LOANS QUICKLY APPROVED
WE ALSO BUY NOTES
EMPIRE REALTY & MTG. CO.
354 PEACHTREE MA. 6000

CASH QUICK
I WILL BUY YOUR 2ND AND 1ST MORTGAGE REAL ESTATE NOTES. MR. PEEVY, CH. 1225.

QUICK APPROVAL
FOR REFINANCING LOANS
CALL MR. LEVY NOW! EL. 6741

$500 TO $3,000 — To repair, remodel, add to, build or refinance. Low interest. Small payments. DE. 1387.

READY funds on approved loans, 2nd mortgage notes bought. Geo. A. Campbell, MA. 6938.

GI, FHA and conventional financing. W. B. LEEDY & CO. CY. 7758

LIVESTOCK-POULTRY

Livestock

BRING your cattle and calves to the sale that has the most buyers—both out of state and local—Tuesday and Thursday.
More Cattle-More Buyers More Buyers-More Cattle
THESE buyers cannot afford to go to sales that do not have a large run of cattle and calves. Bring your cattle and calves to Ragsdale-McClure Commission Co.
66 Brady Ave. EL. 8858-9
Atlanta, Ga.

CATTLE SALES
THE best place to buy or sell your cattle. Sales every Tues. and Thurs., 12 noon. A square deal to everybody.
HASTY AUCTION CO.
57 BRADY AVE., NW VE. 1164

FRESH COW with 2nd calf, 4 gallons day. Sale or swap for beef type. EVergreen 7759.

Dogs and Puppies

COLLIE PUPS
AKC REGISTERED CA. 8222

ENGLISH BULL PUPS — Registered. Real sour mugs. Also stud service. EX. 9757.

DACHSHUND puppies, registered males, one clear red, one chocolate. $40. VErnon 3869.

REGISTERED collies, eight weeks old, beautiful, lovable, intelligent. EXchange 0934.

BOSTON PUPPIES, BRED BY MY CHAMPION, AKC REGISTERED. CALHOUN 0002.

BOXER puppies, 6 weeks old, 3 males, 2 females, registered litter. BElmont 4725.

PEKINGESE PUPPIES — Unusual colors. ELgin 5740. 817 Virginia Ave., Northeast.

HANDSOME boxer pups, 2 months old, registered, champion stock. 45-5177.

CHIHUAHUA — Male and female. AKC registered. 8 weeks. DEarborn 6502.

SCOTTIE PUPS — Two months old. Males, AKC registered. RAymond 6648.

Cocker Puppies. 43-5393.

LAZY Lane Kennels, boarding. RA. 0169. 2144 Barge Road, Southwest.

4 BLONDE cocker pups for sale. AKC registered. CRescent 8659.

WELSH CORGI (Pembroke) Puppies for sale. EXchange 3774.

AIREDALE, female, 3 years old, AKC, gentle. CA. 3954.

POODLE PUPPIES
DE. 7935

MIXED puppies, female, $5; male, $10. CHerokee 0664.

REGISTERED Beagle puppies. FAirfax 1981.

Cats, Kittens, Pets, Game

GUARANTEED Parakeets, beautiful parrots, Mynahs, toys, cages, seeds. 2764 Gordon Rd., SW, AM. 4902.

PARAKEETS—Excellent breeders. $5 pair plus nest box. Pittsburg Aviary. 43-6452.

PARAKEETS, 100 fine breeders. Will sacrifice. Make offer. EV. 6071.

SPECIAL on rare, colorful singing canaries. Bird House, 894 W. P'tree.

SIAMESE KITTENS
DE. 7935

Fish

BUY — SELL — TRADE — Pets, all kinds. 2956 Buford Highway, CH. 1777.

Poultry

NINE producing red hens, 1 year old. Good layers. CRescent 8843.

MISCELLANEOUS

For Sale—Miscellaneous 82

GOV'T SURPLUS
HOBART electric welders, 200-amp., 220-volt, $195 ea.; Homelite 3-in. water pumps, self priming, 15,000 GPM capacity, gas driven, $175 ea.; Clark warehouse tugs equip. with pneumatic tires, $395 up; 10 trailer dollys with one axle, 4 wheels, 9.00x10.00x20 tires, special at $350 ea.; 25 Chevrolet 1½-ton 4x4s, all-wheel drive, equip. with front mounted winch, $695 ea.; 25 Dodge 1½-ton 6x6s, all-wheel drive, makes its own roads, heavy duty front mounted winch, $695 ea.; fork lifts, 3,000 to 15,000 lb. capacity, solid and pneumatic tires, exceptional values, $1,250 up; fire fighting trucks, have to be seen to be appreciated, $1,250 up; busses, 29-pass., $595 up; 2 bulldozer blades for small tractors, $350 ea.; grease guns, ideal for greasing and alemiting your own machinery, brand new, $2.95 ea.; air impact wrenches, Chicago pneumatic, 1¼-in. drive, orig. cost to gov't $450 ea., special $195 ea.; truck tire chains, 750:20x825:20, $10 to $15 set; 4,000-gal. capacity tandem tank trailers, comp. w-pumping unit, $1,500 ea.; Ford 1½-ton truck equip., w-500-gal. capacity piston-type pump, ideal for septic tank work, $950; 2 dump trucks, International KR-11, equip. w-6-yd. dump bodies, $1,495 ea. Fulton Auto Exchange, 2235 Stewart Ave., FA. 8606.

WRECKING
OLD ATLANTIC CO. BREWERY
247 COURTLAND ST., N. E.
STEEL and wooden tanks to — 6,800 gallons, liquid and air pressure gauges, industrial thermometers, steel beams, large quantity pipe and valves, all sizes, walk-in cooler doors, soda and acid fire extinguishers, office safe, 2x12s — 24-ft. long, flooring, ceiling, etc.
AL. 6157—If no answer call CY. 2791

Brand-New Plumbing
SHOWER CABINETS $36.95
New Sinks from 3.95
Sink with cabinet, faucets and strainer. (All new.) 34.95
New Toilet Sets, Guaranteed ...17.95
New Bath Sets, 3-pc. with trim ..84.85
Soil pipe, water pipe and fittings
BUILDERS HDW. CO.
172 Decatur St. MA. 9814
Across From Atlanta Police Station

Sewing Machine Sale
New Necchi zig-zag port. $189.50
New Console, elec. mach. $44.50
New Pfaff, 230 zig-zag port. $199.50
Elna auto. zig-zag $199.50
Used port. elec. $12.50
Used treadle $8.95
Free home demonstration. day or nite.
Ashby Sewing Mach. Co.
107 Broad St., SW MA. 7148

SPECIAL purchase brand new, 1955 Flush model
PHILCO
Air Cond. Units. 5-year factory warranty, plus automatic Thermostat, all the latest features, full 12,000 BTU while they last for cash.
¾-ton retail $349.95. Our price $239.95
1-ton retail $389.95. Our price $267.61
Write U.L. 49, Journal-Constitution

For Sale—Miscellaneous 82

ASBESTOS SIDING, $9.50
210-LB. SHINGLES, $5.95 SQ.
90-Lb. Slate Roofing, $2.85 roll
Glidden Outside White, $3.45 gal.
Windows, $5 pr., Doors, $4.85
Screens, $1 each, Garage doors, $35
SCREEN DOORS—WE DELIVER
JACOBS SALES CO.
45 Decatur St, WA. 2876

Used metal ice refrigerators ...$5.00
Apt.-size gas range $39.95
Full-size table-top gas range ..$79.95
9x12 linoleum rugs $5.95
27"x54" all-wool sample rugs $8.95
9x9 Armstrong Lino. Tiles, 10c ea.
GATE CITY FURN. CO.
163 Whitehall St., SW

Armstrong Floor Tile Specials
Asphalt Tile, 9x9, 5c Each and Up
Linoleum Tile, 9x9, 8c Each
Vinyl Plastic Excelon Tile, 14c Each
Wall Covering, 54 Inches, 49c Lin. Ft.
Wilson Plastic Wall Tile, 32c Sq. Ft.
Crescent Paint & Wall Paper Co.
80 Decatur St. MA. 4544

JUST ARRIVED, CARLOAD, wall, base, broom and sink cabs., also stainless steel sinks, ½ price; water htrs., $49 up; glass-lined, $82; bath sets, $117. Used sinks, tubs, lavs. cheap. We buy used plbg. Superior Plbg., 550 P'mont, VE. 1689.

U. S. Government Surplus
AND OTHER miscellaneous items for sale at a sacrifice. Will accept any reasonable offer. Can be seen at 330 Peachtree St., NE. See Mr. Ivey.

I BEAMS—WRECKING
4 12-IN. BEAMS, 2 14-ft., 2 16-ft., 1 15-in beam, 23 ft., 10 in. lumber. Some mahogany. Other items. 918 Peachtree St., ALpine 4373.

20-FT. INDOOR shuffleboard, deep well pump, fluorescent fixtures, kerosene heater, glass brick, Huski Bolens garden tractor, roll paper towels, electric shuffle bowling, glass showcase. FA. 7710; EV. 9731.

RESTAURANT fixtures, office furniture and store fixtures bought, sold and exchanged. New and used.
ATLANTA FIXTURE & SALES
104-106 Pryor St. MA. 2224

AIR CONDITIONERS
ONE 3-ton and one 5-ton Carrier package units. Units now in use. Also one 1½-h.p. water pump, reasonably priced. AT. 0668.

AUTO. DEEP-FRY cookers with Westinghouse thermostat, copper trimmed, one-year guarantee, $15. Regular value $39.95. Limit 2 to customer. Call DI. 6180.

4 JIMMY THOMSON woods and covers, complete set Haig ultra irons, 2 through 9, with wedge putter, nylon golf bag and practice ball bag. CAlhoun 9694.

DEARBORN AIR - CONDITIONING unit. Model D. E. B. 25—125 AC. current. 60 cycle, for stores or home. $75; Bendix washing machine $25. EMerson 1502.

JOB printing shop, good established trade. Sell for less than inventory of paper and machinery. Terms to reliable party. Owner retiring. RA. 1695.

BOAT PLYWOOD—14, 16-ft. lengths. PLYWOOD — ALL KINDS
WILLINGHAM LUMBER CO.
2114 Piedmont Rd. VE. 5357

NATIONAL CASH REGISTER, NEW, $59; REMINGTON ADDING MACHINE, SUBTRACT, $65. RAILROAD SALVAGE. LA. 9468.

NEW 42-INCH and 66-INCH SINKS. DE LUXE WITH SPRAY, $62.50 AND $110. RAILROAD SALVAGE. LA. 9468.

REGULAR $239.50 stainless steel waterless cooker set. Only $49.95. Closeouts. Phone EL. 4762 or DI 4591.

CASH registers bought, sold, re'p'd. Add. machines, new and used. H. B. Nash, Inc., 90 S. Pryor, MA. 1742.

ANNIVERSARY Camera Sale. "One-day color film service." Coloren Camera Center, 1556 Piedmont. EL. 2557.

30-CU.-FT. Warren reach-in refrigerator. Double door, all procelain. Practically new. Sacrifice. RA. 5514.

MOTOR OIL, 5 GAL., $2.50; PAINT, OUTSIDE, $12.50; INSIDE, $3, 5 gal. $10. RAILROAD SALVAGE, LA. 9468.

NEW 20-INCH WINDOW FANS, 4-SPEED, 2-WAY, ADJUSTABLE, $35. RAILROAD SALVAGE, LA. 9468.

NEW AIR CONDITIONER, ¾ TON WITH HEATING ELEMENT, $149. RAILROAD SALVAGE, LA. 9468.

RESTAURANT equipment, all kinds. Fixture Sales Co. New location, 321 Edgewood Ave., SE. WA. 2269.

BUILD your own awnings, carports. Save 75% with Alumalath. General Supply Co., 2410 Stewart Ave.

USED REFRIGERATOR, 4½x6-FT. REACH IN, 6-DOOR, $95. RAILROAD SALVAGE, LA. 9468.

AIR CONDITIONER—¾-ton, new deluxe, heating element. Cost $349.95, sell $169. DI. 8832.

FLOOR TILE — Asphalt, 3-4-5c. Rubber, 4 and 8c. Lino., 6c. Plastic, 8c. LA. 2835 any time.

SINGER treadle sewing mach., good as new, $35. Baby bed, complete, $12. EMerson 1543.

NEW BATHTUB, AMERICAN STANDARD GREY, $49. RAILROAD SALVAGE, LA. 9468.

NEAR NEW GARDEN TRACTOR, $398 VALUE, $195. RAILROAD SALVAGE, LA. 9468.

FOR SALE — Boy's 26-inch bike; girls' 24-inch bike. In good condition. EVergreen 3237.

NEW 30-INCH ELECTRIC STOVE. FULL OVEN, $139. Railroad Salvage, LA. 9468.

NEW REFRIGERATORS, 7 CU. FT., $100. RAILROAD SALVAGE, LA. 9468.

NEW DOORS, INSIDE, $5; OUTSIDE, $10. RAILROAD SALVAGE, LA. 9468.

NEW 30-GAL. GAS WATER HEATERS, $49. RAILROAD SALVAGE, LA. 9468.

NEW A-grade electric hot water heaters, $50. Trader Ralph's, Duluth, Georgia.

NEW, USED fixtures, Hotel & Rest. Supply Co., 382 W. P'tree, WA. 7451.

CHEAP, CHEAP, CHEAP—New aluminum awnings. FA. 0719, FA. 0352.

Pressure Creosoted Fence Posts, COUNTRY EXCHANGE, FA. 8757.

PICNIC tables, heavily constructed, $18.50 delivered. Call Guy, AM. 0786.

EXHAUST fans, window fans, ceiling fans, desk fans. Very cheap. AL. 1900.

USED WASHERS, $19.95 UP
ECONOMY AUTO STORES, INC.

PRINTING PRESS, 9x13 with motor, type, cases, etc., $185. RA. 1695.

CASH REGISTER, very reasonable. Thos. Duffy, WA. 5356.

HAVE pulpwood for sale on the stump. EXchange 2359.

CLEAN CINDERS, 612 North Ave., NW, MAin 1107.

HOTEL RANGE and galvanized sink. VE. 9782.

Household Goods 83

3 COMPLETE ROOMS OF NEW FURNITURE
Easy Terms, $359. Easy Terms
12-PC. living room group
7-PC. bedroom suite
5-PC. dinette with 16-pc. dish set
SAVE $100
Lawrence Furniture
85 WHITEHALL ST.
CY. 4671

USED FURN. AND APPL. BARGAINS
$159.95 Tappan gas range..$119.00
Bendix Economat washer ..$100.00
Used Elec. range $69.00
New Sofa Bed $39.00
New innerspring mattress.....$19.95
Used 17" TV and base $75.00
Peeled-cane tub chair $3.49
DI. 3551
East Atlanta Furn. Co.
1245 GLENWOOD RD., SE

SAVE UP TO $175
ON NEW REFRIGERATORS
FULL 5-yr. factory guar. New 1955 washers, ranges, TVs, rugs and furniture at savings to 50 per cent. SPECIAL, factory closeout on bedroom suites, foam rubber and innerspring mattress combinations. Shop anywhere you want, don't buy until you compare our prices.
OPEN TILL 8 P.M.
DOGWOOD FURN. STORES
236 Mitchell St., SW. AL. 8592

Sewing Machine Sale
One treadle machine .... $ 9.50
Singer portable .... $ 19.50
One Singer console .... $ 49.50
One Domestic console $59.50
Singer desk, cost $289 ...... $ 99.50
Meister Zig Zag, cost $295..... $149.50
Necchi console, cost $345 ... $195.00
One Elna, cost $295 .... $195.00
Free home demonstration anytime
Sewing Machine Shop
167 WHITEHALL ST. WA. 7919

Gov't Surplus Bargains
100 Twin, oak and maple beds $7.00
50 Twin box springs $11.00
50 Twin cotton matt. $6.00
150 Dinette chairs $2.00
SPEC. purchase, 100 inner-spring and rubber foam matt. ½ price.
BIG discounts on new furniture. TV. refrig., fans, stoves. Air cond.
BROCK FURN. CO.
288-294 Decatur St. AL 3366

KITCHEN CABINETS! PAY LESS AT FACTORY STORE
Plastic Tops, Sink, Wall and Base
FACTORY SECONDS
Daily, 9-5—Sat. 9-2
DEL-MAR CABINET CO.
976 W. P'tree St., NE EM. 2432

TELEVISION $60, Dining room Suite $160, Speed Queen Washer, $90, Bedroom Suite $60, Gas Range $89, Refrigerator and Porch Furniture, Bd. Springs and Mattress, $35, 40% to 50% discount on some new furniture—Easy terms.
Atlanta Furniture Co.
152 Whitehall St., SW. WA. 9295

40% TO 50% OFF
100 INNERSPRING and foam rubber mattresses, box springs; 50 baby bed mattresses, innersprings.. $6.95; 2 Englander bed-in-sofas, reg. $249.95, $125; rugs, stoves, lamps, chrome dinettes, liv. rm. and bedrm. suites. CY. 8651. Modern Furn. Co., 208 Whitehall St. Cor. Garnett.

USED refrigerators, stoves, TVs. $10 and up. ELgin 7276.

Household Goods 83

TESTED APPROVED GUARANTEED APPLIANCES
Used Refrigerators ......$49.95 up
Used washers and stoves. $39.95 up
Used televisions ....$49.95 up
AYCOCK APPLIANCE CO.
2038 Sylvan Rd., SW FR. 4573

MATCHING sofa and chair, $75; roll-a-way bed with slip cover and large bolsters, $35; set four French chairs, $15 each; matching Mahogany end tables, $10 each; antique beds, $25 each; two walnut cane bottom chairs, $12 each, footstool, ELgin 6049.

FINE Duncan Phyfe mahogany fireside bench. Pr. French prints with gold-leaf frame. Pr. crystal lusters. Small mahogany chest. Vic. chairs. Pr. crystal lamps. Wal. table. Desk. Antique maple hutch table. 1396 Peachtree St., NE.

PIANO, china cabinet, baby bed, refrigerator, Duncan-Phyfe sofa, dining room table and chairs, sewing machine, sofa bed, bedroom suite, apt. gas stove, odd chairs, single beds complete. LA. 0871. Herndon Transfer Co.

THE RUG SHOP
EVERY type of floor covering at substantial SAVINGS. Free estimates.
140 MITCHELL ST., SW. MA. 5584

REAL BARGAINS
ELECTRIC refrigerators, washers, ranges. Some crate-damaged, some used. All reconditioned, guaranteed. Low prices, terms. GEORGIA POWER'S warehouse, 211 Decatur St.

CHROME, wrought-iron black tubing dinette sets, and plastic-top occasional tables. Cheap for cash.
MEIER MFG. CORP.
4929 Lawrenceville Hwy. Tucker

PAY CASH, SAVE ¼, COMPARE
Examples: $90 sofa bed $45
$40 Innerspring mattress $20
$120 7-pc. dinette suite $59.95
Southern Furniture, 165 Whitehall

MODEL J used Maytag washer, $59.50.
EUBANKS APPL.
112 N. E. Pt. St., E. Pt. CA. 8824

$290 — 3 - PIECE curved sectional sofas, brand new, slightly damaged, $139 cash. Odd living rm. chairs, cheap for cash. R. J. Thomas, 1590 Piedmont.

$49.50 Simmons innerspring mattress, $28; $69.95 Alexander Smith 9x12 rug, $38; $98 modern sofa bed, $58. Bailey Furn. Co., 488 Flat Shoals Ave.

DOUBLE-OVEN gas range with automatic timer and grill. Cost over $300, sacrifice for $75. Small student piano, 64 keys, $165. BElmont 3360.

AMANA, used 14-ft. chest-type freezer, to be sold at auction 10 a.m. June 16. Amana Southeast Corp., 357 Foundry St., NW, Atlanta.

$100 FOR your old radio or TV on new RCA 521 console.
ALEXANDER APPLIANCE CO.
VE. 7105

PAIR twin beds, springs, mattresses included; chest drawers, mahogany dropleaf table. Reasonable. Good condition. DE. 8845.

1955 FRIGIDAIRE refrigerator, apartment size, small dent, bargain. Fite Appliance Co., 259 Ponce de Leon, EL. 8245.

1955 ADMIRAL 7.2-cubic-foot refrigerator, $125. 1953 Philco apt.-size electric stove, $75. Both in good condition. CHerokee 4656.

MAGIC CHEF gas stove, $75; Westinghouse refrigerator, freezing compartment, $200, 3 years old. CHerokee 5522.

Used Washers, $19.95 Up
ALL makes and models. Maytag Sales & Service, RA. 4192.

MAYTAG ANNEX
SPECIAL APEX WASHER $20
938 Gordon St., SW RA. 4194

New Furniture—½ Off
Podhouser Co., 227 10th at Piedmont

SPECIAL — 9x12 linoleum, $5.95. Porch shades, swing, rocker gliders. Cooper Fur. Co., 171 W'h'l, MA. 0440

NEW FURNITURE, slightly damaged, 50% off. Rear 372 Lee St., SW. Furniture Carrier Co.

UP TO $150 trade-in for your old refrigerator on new GE. Gob Shelley, 262 P'tree, CY. 7313.

SOFAS, furniture, appliances up to ½ off for cash. Bill Bostwick, LA. 2606 or 47-4389, nights.

SINGER PORTABLE — Long bobbin, attachments. Excellent condition, $25. EX. 3250.

FRIGIDAIRE refrigerator, 9.6 cubic feet, frozen food locker, $150. FAirfax 4443 after 6.

BROWN Bigelow rug, 9x17. Wool and orlon. Used 6 months. $125. CHerokee 7458.

LAWSON-STYLE sofa, makes into bed. Storage space. Slip cover. $50. CRescent 6146.

BUY G.E. or Maytag automatic now. LA. 1393 for home dem. Lakewood Appliance Co.

HOOVER vacuum cleaner; latest model. Cost $120 new. Sacrifice, $25. CAlhoun 7202.

LEAVING TOWN—Will sacrifice 5 rooms of modern furniture. Cheap. MAin 3371.

FOUR new chrome dinette chairs, cost $8, sell for $4 each. EXchange 4057.

WE BUY, sell and exchange furniture. Comfort Furniture, WA. 7789.

SOFA-BED — Excellent condition, foam rubber padding. EXchange 7018.

6 Hideaway beds, sect. sofas, chairs. (½ off.) Agnt., 227 10th at P'mont.

Med. upright piano $65
KIMBOUGH Furn. Mart. WA. 9250

GOOD USED TVs, $5 down. Goodyear Ser. Store, 36 Courtland St., NE.

APT. SIZE gas stoves, $25 each. 122 Northside Dr. Dir., MA. 9417.

EIGHT-PIECE dining room suite, good condition. CAlhoun 1762.

ATTIC FANS
Roy Hollis, Dir., EL. 0976

3 ROUND oak tables. Adams Furn., 122 Northside Dr., MA. 9417.

RENT WASHER OR TV, LA. 1393. LAKEWOOD APPLIANCE CO.

WRINGER WASHER, 2 years old, like new, $35. FAirfax 8143.

SEE your Western Auto for top quality Wizard appliances.

DE LUXE Bendix washer. Excellent condition. EL. 0196.

Rent It 83-A

FURNITURE RENTING, VE. 2537
PEACHTREE FURNITURE CO.

Diamonds and Jewelry 84

B19835—1-CT. DIAMOND RING SET. Blue-white AAA quality center, 6 side diamonds in engagement ring. 6-diamond band to match. 14K white gold settings. Valued $450. SALE $275

B19769—4½-CT. RARE TRIANGLE-SHAPE DIAMOND RING. This stunning gem blue-white diamond must be seen to be appreciated. Exquisitely different, it is set in handsome platinum setting with 2 tapered baguette diamonds. Worth $4,000. SPECIAL $2,750

TO OUT-OF-TOWN BUYERS
WE WILL send any diamond to your banker or express office for inspection. Send for free illustrated catalogue.
CITIZENS JEWELRY CO.
195 MITCHELL ST., SW
CY. 8261

PRINCESS RING—1-3 off. Lady's platinum princess ring with 1.19 carats center diamond, two marquise diamonds and ten matching round diamonds. Appraised for $1,050. Our price $690.
JEFFERSON'S
8 AUBURN AVE. WA. 4786

Antiques 86

ANTIQUE bed, dresser, chest, marble top. Approx. 150 years old. Call AT. 4767.

Radio, TV Sales & Service 88

TV CALLS—$1.50
Any Time, Day or Night
FACTORY-TRAINED and supervised servicemen. All work and parts guaranteed 3 months.
BE. 6331

DAY NITE TV SERVICE
RA. 0342
NITE, SUNDAY OUR SPECIALTY

TV CALLS $1.50
Repairs Fully Guaranteed
A TO Z TV SERVICE
DE. 5154. EV. 3815. MA. 5592
ANY TIME ANYWHERE

TV CALLS—$1.50
DAY—NIGHT—HOLIDAY
AL. 5127—LA. 0463

TV Service Calls $1.50
Day & Night—AM. 6433

TV SERVICE—RA. 6616
SYLVAN HILLS, East Point, West End, Cascade, College Park, Grant Park. Service charge $1.50.

RELIABLE TV REPAIRS
MAULDIN RADIO AT. 2717

TV SERVICE CALLS $1.50
ANY TIME — BE. 8060

TV SALES AND SERVICE, 9 TO 8. BUCKHEAD TV, EX. 6471.

Musical Merchandise 90

WILL TRADE OR BUY FOR CASH
100 USED PIANOS, GRANDS, SPINETS, UPRIGHTS, ANY SIZE. LIBERAL TRADE-IN ALLOWANCE OR SPOT CASH NOW. NEW FULL 88 NOTE KEYBOARD SPINETS FROM $495.
BASKETTE PIANO CO.
83 Alabama St., SW CY. 7746

KRANICH & BACH upright cabinet grand piano, $100. CAlhoun 4647.

COIN MONEY LAWFULLY by using Journal-Constitution Want Ads often! They're wonderful for renting, selling, job-finding. Just spell "W-A-N-T A-D" (WA. 6823) on your dial.

Musical Merchandise 90

DAVISON'S
VISIT OUR PIANO SALON, 3RD FLOOR, where you will find Atlanta's best piano values in Grands, Consoles, and Spinets. EVERETTE, KNABE, CABLE, NELSON, FAYETTE S. CABLE and many others to select from. Prices from $495, $527, $645, $1,195 and up. Small down payment, years to pay balance. Come, phone or write.

INFORMATION without obligation will be sent to you regarding the amazing, easy to play Hammond Chord organ. Clip and send this ad, together with your name and address to:
CABLE PIANO CO.
235 Peachtree St., NE WA. 1041

SPINETS, Consoles, Grands, Practice pianos. Best buys in town.
LANIER PIANO CO.
628 Lee St. FR. 4681-2-3

USED PIANO CLEARANCE
PRICES slashed, open every night until 9. Pruitt Piano Co. DE. 7915. 461 Candler at Glenwood.

USED SPINET—$395
SCHAFFER & GRAY Piano House Dial 43-5166 — Open till 10 p.m.

DUOART elec. player, grand, automatic expressions, 150 rolls, cabinet and bench. Ace Furn. Co., 391 Marietta St., CY. 5383.

$10 DOWN delivers guaranteed piano. Sterchi's, 116 Whitehall, MA. 3100.

SPINET PIANO (Cable), also new TV set. 227 10th St., NE at P'mont

NEW AND USED PIANOS
ALVERSON PIANO CO., EV. 3651

Machinery and Tools 91

FOR SALE OR RENT
1 50-TON lifting crane: Northwest Model 80-D: 130-foot boom: 20-foot jib: Practically new. Inquire P. O. Box 5633, Tampa 8, Florida, Telephone 4-2392.

ONE 17-foot, 14-inch wide portable conveyor. One-h.p. motor, hydraulic lifts. One triangle filling machine with 2 filling stations. Call Mr. Langston, WA. 7862.

Building Materials 92

BIG YARD CLEARANCE
USED lumber as low as $35 per 1,000. We will not be undersold on used doors and sash. New and used plumbing at lowest prices in town. Steel beams, 15-in. and 18-in., up to 30 ft. long.
CONTINENTAL WRECKING CORP. BE. 1586, 2745 Bankhead Hwy. NW

SAVE MONEY: Buy your lumber, flooring, doors, windows, etc., from: WILLINGHAM LUMBER CO.
2114 Piedmont Rd., NE. VE. 5357.

MAHOG. FLUSH DOORS
All New — $6.95
NEW WINDOWS, $5 PR.
Jacob Sales Co. WA. 2876

NEW and used building materials and plumbing supplies. ABC Wrecking Co., 465 Glenn St., SW. LA. 8848.

SHEETROCK, used flooring, and I beams. 612 North Ave., NW, MA. 1107

2x12 LUMBER, 14 feet long. $8 per hundred. ELgin 0445.

Farm Equipment, Supplies 93

USED BARGAINS
MODEL "15" Oliver Grain Master Combine, w. engine. Like new. $750
1952 ALLIS-CHALMERS mod. "WD" tractor, live P.T.O hydraulic lift. Perfect $1,000
ALSO several good Fords and Ferguson tractors with implements.
HILL & YANCEY, INC.
1304 Bankhead Ave., NW, BE. 4457

TRACTOR SALE
GUARANTEED lower prices and far better trades, terms and service. See us before you buy, sell or trade a tractor.
Quality Farm Supply Co.
100 Hunter St., SE CY. 5005

IRRIGATION equipment. Corley Sales & Service, Duluth. Phone 3961.

Off. Eqpt., Typewrits., Supls. 97

FOR SALE—67 feet of walnut finish paneled counter height railing, complete with 3 gates and 20 ft. of counter with green top and aluminum trim. Counters complete with storage shelves. Must be disposed of quickly at a good price. May be seen on 6th floor, William-Oliver Bldg. See Mr. Thomas.

RENT late model Underwood typewriters and Sundstrand adding machines.
UNDERWOOD CORPORATION
1335 Spring St., NW EM. 2551
FREE DELIVERY

NEW typewriters for rent, $5 per month. Also new adding machines for rent, regular prices. R. C. Allen Business Machines, Inc., 686 Spring St., SW. LA. 1396.

WOOD office chairs, both guest and swivel, wide variety of upholstery. Special from $19.50 to $49.50. HORNE DESK & FIXTURE CO., 57 Pryor St., N.E.

USED less than 60 days, reception room furniture, secretarial and executive's desks, chairs. ALpine 0573.

TYPEWRITERS repaired and rented. Luke Typewriter Co., 120 Forsyth St., SW. LA. 1396.

SPECIAL — Four typewriters, Standard, $25 each. Reconditioned. FAirfax 1497.

A. B. DICK MIMEOGRAPHS, NEW & REBUILT. 318 P'TREE, WA. 1608.

Wanted to Buy 101

WE PAY highest cash prices in town for good, clean, used furniture, late-model electric refrigerators and gas ranges. No amount too large. BASS FURNITURE CO., MA. 5123.

WE PAY the highest cash prices for used restaurant equipment, office furniture and store fixtures.
ATLANTA FIXTURE & SALES
104 Pryor St., SW MA. 2224

HIGHEST prices for used store, office, restaurant equipment. Murry Fixture Co., 62 Ala. St., SW. LA. 7280.

WILL pay highest prices for good, clean used furniture, especially bedrm. furniture. WA. 6254.

CASH for discarded furniture, odds-ends, radios, stoves, refrigerators. WA. 4342.

QUICK cash for Spinet or small upright piano. Dir. CY. 5383. DE. 5861.

CASH for used clothing, shoes, furn., fixtures, 849 Marietta, NW. EL. 6578.

TOP PRICES for furn., refs., washers, TVs, ranges. Payne's, AL. 1680.

WANT to buy good used furniture, refrigerators and stoves. LA. 1872.

QUICK CASH—Refrigerators, stoves, TVs. EL. 7276; nights, BE. 5057.

NEED used ping-pong table, or swap for aquarium. EXchange 6442.

HIGHEST cash prices for furniture and pianos. WA. 3974. Dealer.

USED oil furnace to heat 3 or 4 rooms. CH. 1627.

Moving and Storage 102

FLANIGAN—The Moving Man, Inc. (Formerly Clark's Transfer Service, Inc.) Complete fleet of moving vans, experienced workmen. First-class warehouse facilities for storing furniture. Long-distance moving to all points. Free estimates. LAmar 7576.

LOADS, part loads to, from New York, New Orleans, Florida, Kentucky, N.C. and Va. points, June 10 to June 20. WA. 1412-13, Consolidated Van & Storage.

ROOMS AND BOARD

Boarders Wanted 103

DRUID HILLS — Ladies, gentlemen, couple, 2 large corner rooms, one with private entrance, both with semi-private bath, beautifully furnished with draperies, wool rugs and handsome furniture. Tempting meals. Most reasonable price for this fine section. 1744 Ponce de Leon Avenue, CRescent 0142.

HAVE YOU ever boarded where you have the complete run of the house including telephone, TV, refrigerator, etc.? Young men or women come to 963 Rupley Drive, Northeast, one block from corner of Virginia and Highland or phone ATwood 7772.

CRESCENT Guest House, Peachtree-Eleventh, conv. to everything. Delicious home-cooked meals. Business people. Couples, $10.50 up. Lobby television. Also singles. EM. 2862.

IF YOU want a home away from home where everyone is congenial. Home-cooked food, family style. TV for guest. Couples. Boys and girls. VErnon 6706.

151 FIFTEENTH STREET, NE—YOUNG business people. Lovely double room, 2 closets, semi-private bath. Excellent meals. EMerson 6183.

LITTLE FIVE POINTS, 1067 Euclid Avenue, NE — Men, family-style meals, convenient to everything, bus stop at door. MAin 1527.

1170 PEACHTREE
SINGLES, doubles. ATwood 0671.

WEST END — Gentleman. Delicious meals, served family style, 7 days. TV for guests. AMherst 2027.

VIRGINIA-HIGHLAND — Corner room, 6 windows, lavatory. Good home cooking. VErnon 8156.

1255 PONCE DE LEON—Attractive vacancies for ladies or gentlemen to share. DEarborn 9394.

NEAR PLAZA — Roommate for girl. Also boy. Good food, clean environment. ATwood 8767.

ANSLEY PARK — 207 15th St., NE. Private and semi-private rms. Southern cooking. EL. 0122.

1368 PONCE DE LEON — Attractive vacancies for ladies and gentlemen. Reasonable. CR. 0109.

PIEDMONT AVE.—Ladies or men. Private, simi-private. Meals 7 days. 2 trolleys. AT. 3100.

1107 PONCE DE LEON — Young lady, share room. Private bath. Nice meals. VErnon 6797.

893 PEACHTREE — Attractive vacancies for ladies or gentlemen to share. VErnon 9303.

951 PIEDMONT — Vacancies, plenty home-cooked food, 7 days. Gentlemen. ATwood 0128.

NORTHEAST—Very desirable vacancies for gentlemen. Reasonably priced. DEarborn 7463.

EAST POINT—Room for one or two gentlemen, conveniently located. CAlhoun 4670.

ROOM AND BOARD for elderly lady, private home. WAlnut 1435 evenings.

PIEDMONT PARK SECTION, 194 14th—Room, private bath. VE. 4309.

ANSLEY PARK—Large, cool single room, also double room. EM. 3155.

710 PIEDMONT — Vacancies, men. $10 wk. Block north Ponce de Leon.

Boarders Wanted 103

NORTHEAST — Roommate, young lady. Meals 7 days. ELgin 6977.

NICE cool single room, near bath. Meals optional. RAymond 6003.

NICE home, business boys and girls. Reasonable rates. VErnon 5116.

1246 PONCE DE LEON—Vacancies for boys and girls. DE. 1913.

Hotels-Motels 104

RITZ HOTEL—LA. 0456
Low wkly. rates, near Rialto Theater

Avon Hotel—LA. 0276
Low wkly. rates, nr. Lowe's Theater

APARTMENTS, weekly or monthly. Accommodate 1 to 4 people. Cherokee Motor Hotel, 320 Ponce de Leon.

CYPRESS HOTEL, near Candler Bldg. Weekly $7 to $20. Rm. and meals, per mo. $60 up. CY. 7116.

AIR-CONDITIONED rooms. Private baths, kitchen units, weekly rates. Hotel Southland, EL. 5575.

ABBA—Families welcome, rms., apts. Uptown, 2 blks. bus sta. $7-$25 wk. CY. 8678. 72 Baker, NW.

SINGLES with private bath, from $6 week; doubles from $13.50. Wynne Hotel, AT. 4476.

HOTEL EMORY — P'tree at Baker. $8-$12 wk. Parking. Apts. MA. 4885.

MILLER HOTEL—Low weekly rates with bath. $8-$12. CY. 9871.

PARK HOTEL, 70 Cain St., NE. Weekly rates, $8 to $10.

ROOMS FOR RENT

Rooms—Furnished 105

765 WEST PEACHTREE ST., NE
ONE large front room, nicely furnished, twin beds, near Biltmore.

EVERYONE who has rooms for rent needs the Wanted—Rooms and Board Classification in The Journal-Constitution Want Ads. If you can't find what you want try an ad of your own. WAlnut 6823.

NORTHEAST—Private home, desirable newly decorated room. Share bath with one other young businessman. Kitchen privileges. Across from golf course. CRescent 9824, after 6 p.m.

GENTLEMEN—Entire second floor for men. Nice, cool, beautiful new furnishings, twin beds. No drinkers. Reasonable. EMerson 2061.

NORTHEAST — Career girl. Living-bedroom combination. Private entrance. Use of kitchen, telephone and sundeck. EMerson 1160.

BEFORE renting, check with us for rates, accommodations, convenience of location, etc. Wynne Hotel. AT. 4476-4477.

ANSLEY PARK—Private entrance, semi-private bath, and sunporch. Extension phone. Gentlemen, AT. 4968.

ST. CHARLES, Northeast. Highland-Plaza section — Attractive room, twin beds, gentlemen. VErnon 5214.

HIGHLAND-PONCE DE LEON — Private room. Newly decorated. Girls. ATwood 7097, after 6 p.m.

MORNINGSIDE—Gentleman to share 2 bedrooms and bath with young traveling man. EMerson 4657.

2 ROOMS for 4 college girls. Breakfast optional. Kitchen privileges. Near bus line. EMerson 4275.

NORTHEAST—Front room, private entrance, twin beds. One block transportation. VErnon 4689.

WIDOW will share furnished home with couple, or rent one large airy bedroom. VErnon 2615.

JUNIPER HOUSE — Clean, comfortable, convenient everything, single or double. EL. 9577.

PONCE DE LEON—Attractive. Private bath, entrance, $38. Gentleman. ATwood 1901.

FRONT bedroom, adjoining bath, private home. Northwest section. ATwood 2639.

GENTLEMAN — Front bedroom, bath. Near Peachtree and Wesley. CHerokee 5351.

741 LEE, SOUTHWEST—Nicely furnished front bedroom. Adults. CAlhoun 2577.

992 PONCE DE LEON—Large private room and entrance, lavatory. Gentleman.

EFFICIENCY — West Peachtree, Rhodes Center. $6, $7, $10. ELgin 2725.

1231 DRUID PL., NE, nr. Little 5 Pts.—Dble. or single rm. WA. 8339

GENTLEMEN—Room, adj. bath. Nr. Expressway. EX. 4629, CH. 7228.

BILTMORE section, attractive room, gentleman only. 923 W. Peachtree St.

695 DURANT PLACE, NE—Furnished room, business girls. ATwood 8060.

EMORY — Attractive room, private. Ladies. $7. EVergreen 5019.

SHARE duplex with girls. ALpine 5611 after 4 p.m. Miss Mann.

2 NICELY furnished adjoining rooms, business ladies. VErnon 8501.

208 14TH ST., NE—Large double room, first floor, men.

BETWEEN P'trees. Busi. man, room, adj. bath. VE. 5381.

92 BAKER ST., NE, APT. 2. MAID SERV. $7.50 WEEK.

H'keeping Rooms—Fur. 108

1027 JUNIPER—2 desirable rooms, redecorated, utilities. Couple. VErnon 0475.

LITTLE 5 POINTS—Bedroom, kitchen, couple, $40. Share bath. WAlnut 8416.

NE SECTION — 2 ROOMS. EVERYTHING FURNISHED. VE. 8379

EAST POINT — Nice efficiency for business lady. FAirfax 1350.

ALL UTIL., fur. rms., apts. Uptown. $7-$25 wk. CY. 8678.

H'keeping Rooms—Unfur. 109

SOUTHEAST — Bedroom, kitchen, bath. Business lady. $20. DIxie 1572.

Wanted—Rooms & Board 113

IN PRIVATE Christian home near Sears, West End, by working mother with child, age 4, in nursery 5 days. References exchanged. J. T., 161, Journal-Constitution

RENTALS

Apartments—Furnished 114

TWIN OAKS APTS.
CONVENIENT to shopping center and schools. Private kindergarten on premises.
1-bedroom apt. $100.00
2-bedrom apt. $117.50
3399 College Ave. Decatur
DE. 1736 CY. 6611

SHERIDAN DR., NE
JUST off Peachtree Rd. Bedroom apt. in large white brick bldg. Conv. to shopping and trans. Available July 1. $90. Adults. Call Mr. Boylan, WA. 2162.
LIPSCOMB-ELLIS CO.
Realtors 88 Walton St., N. W.

EFFICIENCY APARTMENT
FOR business ladies. Maid service, everything new. Grant Park. DI 9669, or WA. 7705.

BROOKWOOD NORTH APTS.
MODERN—FURNISHED
Redecorated efficiency
20 Standish Ave., NW
1-blk. P'tree Rd. $85. Immediate occupancy. VE. 1075.

363 Parkway Dr., NE. No. 5, 3 rms. $57.50
158 Forrest, NE. No. 8, 2 rms. $42.50
376 P'mont, NE. No. 1B, 3 rms. $37.50
R-1599 Langston, SW. 3 rms. $50.00
C. G. AYCOCK REALTY CO.
151 Nassau St., NW WA. 2114

NORTHSIDE—Furnished, living, dining, kitchen, 2 bedrooms, tiled bath, basement, gas heat, attic fan.
Dowling Rlty. AT. 0121
675 PENN AVE., NE

Beautiful Wooded Area
SPACIOUS and lovely furn. 2-bedrm. apt. Newly decorated. Near shopping, transp. $125 month. EL. 4222.

PEACHTREE RD. — Now ready. Business couple or ladies. To see is to want this 3-room redecorated apartment (14 windows). Utilities included, $90. EXchange 6075.

NEAR Tech. 560 Luckie St., Apts. 1 and 5. $50. Mod. efficiency, hot and cold water, pri. bath.
GIFFORD RLTY. CO., Vol. Bldg. WA. 3065

LIVING ROOM, dining room, kitchen, 2 bedrooms, bath, front and rear porches. Completely furnished. $110 month. Adults only. 881 Ponce de Leon.

DECATUR
4-RM. APT. Nicely furn.; newly dec. Exceptionally nice. Adults. $100. DE. 1387.

DECATUR
3-ROOM apt. nicely furn., newly decorated. Adults. $69.50. DEarborn 1387.

DECATUR
4-ROOM apt., nicely furnished, newly dec. Adults. $79.50. DE. 1387.

DECATUR
4-ROOM apt., nicely furnished, newly dec. Adults. $85. DE. 1387.

EMORY-DRUID HILLS—Pine paneled efficiency. Nice section. Air cooled. Utilities. Trolley. Lady or gentleman, $35. DEarborn 7707.

HAPEVILLE—Portview Apts., near Airport entr., 3 rms., tile bath, garage, good furniture. $95. The McCord Co., FA. 1546.

ANSLEY PARK — Living room, bedroom, modern kitchen, bath. Completely furnished. Front porch entrance. VErnon 4841.

COMB. liv.-bedrm., kit., dinette, pri. bath and ent. Util. furn., $75 mo. 679 Myrtle St., NE.

56 ATLANTA AVENUE, SE—Lovely 3 rooms, bath, heat, lights, gas, water. No drinking or pets. Adults only. $65 month.

ANSLEY PARK — 17th Street, Northeast. Large, attractive apartment. Business adults. Apply 1142 West Peachtree, NW.

HAPEVILLE — 2-bedroom duplex. Large yard. Ground floor. Nicely furnished. Floors newly sanded, $90. FAirfax 0766.

BACHELOR, garage apartment for gentleman. Maid and all utilities furnished. $45 month. 776 Juniper St., Northeast.

843 JUNIPER, NE—Bedrm., k'nette-dinette comb. Clean, comfortable, conv. 3 bus lines, 10th St. shopping. VErnon 7953.

Apartments—Furnished 114

SPACIOUS, clean living, dining, breakfast, kitchen, 3 bedrooms. All private, on transportation. Adults. DIxie 5696.

LITTLE 5 POINTS — Newly redecorated, completely private. Furniture, water. Business couple. $60. WA. 0146.

EMORY—Share extra nice 2-bedroom 2-bath apartment on transportation at shopping center. Utilities. Reasonable. 43-7079.

92 BAKER ST., NE.
EFFICIENCIES—Maid service, all utilities. Adults. $9 week. Mrs. Davis, Apt. 2.

NORTHEAST — Attractive, conveniently located. Discriminating business couple. $80. Utilities. CYpress 3545.

1123 STEWART AVE., SOUTHWEST. 4 rooms, convenient location. Adults. $65 month. FAirfax 1011. CAlhoun 1620.

2 HOUSEKEEPING rooms, private entrance, utilities furnished, block from Lee Street bus. RAymond 0803.

COLLEGE PARK—Couple. Modern, spacious, beautifully furnished, 4 rooms, bath, utilities, $85. FA. 4021.

NICELY furnished 4-room apartment. Suitable for 3 adults. 423 Boulevard, Northeast. EMerson 6250.

NORTHEAST SECTION — Desirable apartment for 4 refined, responsible business adults. CRescent 3583.

CONVENIENT — 10TH ST. SECT. Sm. Apts. Utils. furn. ....$60 mo. Mrs. Gentry, EL. 3622, 9-6 days.

NORTHEAST — Wanted, 2 girls, share apartment with same. Convenient transportation. ELgin 8006.

BUSINESS GIRL to share two-bedroom apartment. Age 28-38. Convenient transportation. VErnon 7055.

Deerfield Apartments
2, 3, 4, 5 rooms. VE. 9332

NORTHEAST — 946 Myrtle Street. Nicely furnished, private, 4 rooms and bath. Couples. VErnon 3428.

1001 W. PEACHTREE—Efficiency newly decorated, nicely furnished. Accommodate 2 or 3. AT. 9178.

ANSLEY PARK — Newly decorated terrace efficiency, everything private, on trolley. EMerson 2410.

BEAUTIFUL apartment in new ranch-type home, exclusive section, on transportation. ELgin 1660.

3-ROOM apartment, first floor. Private entrance. Utilities paid. Employed adults only. DIxie 4267.

BUCKHEAD — Conveniently located, small guest house. Utilities. transportation. EXchange 0210.

NICELY furnished efficiency apartment, $45. 989 Washington Street, Southwest. LAmar 8280.

2040 PEACHTREE RD. — 4-rm. terrace, $75 mo. Avail. June 18th. EL. 1407, AT. 1757.

SYLVAN HILLS — 940 Burns Drive, Southwest, 2 and 4-room apartments. Adults. RAymond 8819.

ROOM, kitchenette, adjoining bath. Hot water, lights, gas available. $35 month. CR. 7827.

FORT MAC-Sylvan Hills — Terrace apartment. Three rooms. $75. Couple only. RAymond 6449.

COMPLETELY NEW furniture. Utilities furnished, blinds. Three young men. VErnon 5202.

NORTHEAST — Private entrance, bath, kitchenette, cool. Two business girls. VErnon 4449.

EAST POINT — 1-bedroom apartment, private entrance, bath, utilities. FAirfax 8269.

EMORY — 3-room, furnished apartment, utilities, private entrance. CRescent 8541.

338 WINDSOR, blk. from Whitehall, 4 rms., lights, water, $10 wk. MA. 8890, CH. 6592.

EFFICIENCY, everything private, utilities, business couple. 73 Spruce, CYpress 8794.

FIVE ROOMS, on trolley line, private entrance, 4 adults, $30 each. ATwood 1756.

PRIVATE 2 bedrooms, living room, kitchen, bath, no children. $70. FRanklin 4505.

420 BOULEVARD, NORTHEAST—3 rooms. Transportation. VErnon 1617. VErnon 1298.

LITTLE FIVE POINTS — Attractive private apartment, business couple, LAmar 5320.

NORTHEAST — Bedroom, kitchen. Utilities. Also 2 unfurnished rooms. ALpine 9750.

74 SPRUCE — Desirable 2-room apartment, $12.50. Utilities furnished. LAmar 2698.

BUSINESS GIRL—Share Southwest duplex. WAlnut 4168, evenings. RAymond 7079.

1237 GORDON STREET — 2 large rooms, bath. Utilities. Couple. AMherst 7610.

DECATUR — 3-room terrace apartment, convenient, $55 month. CRescent 1156.

COLLEGE PARK — 3 rooms, private bath, entrance. Couple. CAlhoun 8003.

CONVENIENT, comfortable apartment for business couple. Northeast. EL. 7968.

NORTHEAST — 3 rooms. Utilities. Convenient. Business couple. VErnon 1586.

NORTHEAST — Attractive efficiency, private entrance, bath. Evenings. VE. 7880.

PRIVATE three-room terrace apartment, utilities furnished. DEarborn 3569.

127 S. McDONOUGH STREET, Decatur, 3 Three rooms, bath. Couple only.

COMPLETELY furn. efficiency apts. Couples only. 881 Ponce de Leon.

182 ELIZABETH ST., NE—3 rms., bath, $50 mo. LA. 1998, CH. 6592.

2 ROOMS, semi-private bath, utilities furnished, 86 Fifth Street, Northwest.

3 SMALL rooms, all utilities and excellent transportation. MA. 3646.

ALL UTIL., FURN. Rms., Apts. Uptown, $7-$25 wk. CY. 8678.

570 BLVD. PL., Apt. 3, NE — 3 rms., bath. Couple only.

BUCKHEAD—Efficiency guest house. CHerokee 2908.

Apartments—Unfurnished 115

Oglethorpe Apartments
1914 Johnson Ferry Rd.
2 Bedrooms
$55 to $76
Check These Advantages
Monthly Lease—No Long Binding Contracts or Lifetime Mortgages.
Apartments Freshly Decorated.
Fast, Dependable Maintenance Service Around the Clock.
Shopping Center on Project. Convenient to Schools and Churches.
Reasonable Utility Charges. Water Furnished.
Gas Cooking Range. Automatic Hot Water. Thermostatically Controlled Space Heat. Refrigeration.
Suburban Location—126 Acres of Rolling. Spacious Grounds.
Friendly, Neighborly Community. Living at Its Best.
Wonderful for Children. Ample Play Areas. We Love Children and Children Love Oglethorpe.
Immediate Occupancy.
Day Nursery.
Bus Service Thru Project.
Office Open
9-5 Monday Through Saturday
2-5 Sunday Afternoons
May We Have the Privilege of Showing You An Apartment? Or mailing An Illustrated Leaflet?
Telephone
Office Hours, 47-5201
Nights and Holidays, 47-5233
Or 47-4752

TWIN OAKS
PERFECT PERMANENT HOME
Located in a beautifully wooded area of Decatur
Adjoining Shopping Center
COOL
Ventilating Fan in Each Unit
SPACIOUS
1 and 2-bedroom units with Living room, dinig room, Furnished kitchen, tile bath. Ample closets, Venetian blinds
WONDERFUL PLAYGROUNDS
6 wooded play areas to delight the children
Rent from $77.50 to $90
Call DE. 1736 or CY. 6611
3399 College Ave., Decatur

Peachtree Garden Apts.
TWO and three beautiful bedroom apartments on Peachtree Road.
WE FURNISH
HOT and cold water at all times; heat for the apartments during the winter months.
REFRIGERATOR, beautiful window shades, gas stove.
GARAGE, storage space.
MANY play grounds, launderette.
SPACIOUS living for those who like the country with city advantages.
THE Jim Cherry Grammar School, DeKalb's finest, across the street.
EXPRESS trolley service to Atlanta.
VISIT our office, 1681 Cross Keys Drive, or call CH. 4375 or CH. 5571 and we will mail our beautiful brochure.
TWO and three beautiful redecorated bedroom apartments now available.

Apartments—Unfurnished 115

NEW
Air-Conditioned Apts.
3 Spacious Bedrooms
Din. Rm., 1½ Tile Baths
ONE-FLOOR level, on express bus. Near school, near shopping center and Expressway. Hardwood floors and 9 closets. Beautiful landscaping and off-street parking. $150 month.
2444 Morosgo Dr., NE
AT LINDBERGH (820 BLOCK) FOR inspection and information call Mr. Gatins, CH. 6341, or EX. 2978.

LINDMONT
MOROSGO
DE LUXE 5- and 6-RM. SPACIOUS FAMILY UNITS. ADJOIN SCHOOL AND SHOPPING CENTER. EXPRESS BUS. PIEDMONT RD. AND LINDBERGH DR., NE. EX. 2978 AND CH. 6341.

SKYLAND
2-BEDRM., fireproof units, adjoining shopping center and school. $67.50-$69.50. Go Buford Hwy. (3700 block) to corner Clairmont Rd. Resident Manager, CH. 1984.

OAKLAND COURT
EFFIC. $52.50
ONE BEDROOM, $62.50-$65
BETWEEN Little 5 Points and Decatur, near N. Decatur trolley. Go Moreland Ave. (100 block) to Hardee St., NE. Go one block east and follow signs to Rental Office, or call Rec. Mgr., LA. 8514, or after hours call WA. 6272.
D. L. Stokes & Co., Inc.
BKRS. EL. 3361 680 W. P'TREE

NOW!
2-BEDROOM APTS.
$57.50
INCLUDING WATER, STOVE, REFRIGERATOR. BUILT-IN CABINETS. ON TRANSPORTATION. DAY NURSERY IN CONNECTION.
PLENTY OF CLOSETS
Bus Service Every 15 Minutes
THREE MILES TO DOWNTOWN
SCHOOL ON GROUND
MOVE IN TODAY!
VILLAGE APARTMENTS
1767 SO. PRYOR RD.
PHONE LAmar 7000

515 LEE ST., S. W.
BEDRM. apt., with din. rm. in large brick apt. bldg. $51.75. Vacant July 1st.

1145 W. P'TREE ST.
AT 14th St., conv. to shopping, on transp. Bedrm. apt. in attractive bldg., 2nd fl. Stove, refrig., heat, water furn. $65. Avail. July 1st.

905 JUNIPER ST., NE
1ST FL. 2-bedrm. apt., stove, refrig., heat, water. Conv. location, large apt. bldg., high class tenants. Vacant July 1st. $90.

892 MYRTLE ST., NE
BEDRM. apt., 2nd fl., stove, refrig., heat, water. Beautiful grounds and bldg. Vacant. Adults. $80.
LIPSCOMB-ELLIS CO.
REALTORS, 88 WALTON ST., NW

275 Collier Rd., NW, Apt. 5, 2 bedrooms $105
1312 Briarcliff Rd., NE, Apt. 11, 5 rooms $95
1230 Piedmont Ave., NE, Apt. 16, 6 rooms $80
1586 West Peachtree St., Apt. 12, 1 bedrm. $65
1208 Virginia Ave., Apt. 2, 1 bedroom $65
790 Myrtle St., NE, apt. 5, 1 bedroom $64
229 Ponce de Leon Ave., NE, Apt. 16, 1 bedroom $62.50
824 Greenwood Ave., NE, Apt. 3, Efficiency $52.50
921 Myrtle St., NE, Apt. 6, 2 rooms $51.75
DRAPER-OWENS CO.
WA. 9511
Grant Bldg. Realtors

BLAIR VILLAGE
1 and 2 bedrooms, redecorated
Furnished or unfurnished
$47.50 to $57.50. All kitchens furn.
Relandscaped
Shopping center, schools, nursery, churches and transportation.
9 a.m. to 5 p.m. Mon. through Sat.
2 p.m. to 5 p.m. Sundays
Call ALpine 5433
After hours, DI. 6454; FA. 4741; DI. 2747; DI. 4866. On Hwy. 54, SE.
One month to one year lease

COLONIAL HOMES APARTMENTS
BEST IN ATLANTA
LOCATED just off Peachtree Rd., adjoining Bobby Jones golf course. ONE, two and three bedrooms. APARTMENTS equipped with gas range and electric refrigerator. Complete and prompt maintenance and repair service. Garage with each apartment. RENTAL OFFICE, 214 Colonial Homes Dr., NW. Phone AT. 9729. After hrs., AT. 1887.

242 Twelfth St., NE, No. 17. 4 large rooms, corner apartment, available immediately, $ 67.50
421 Boulevard, NE, No. 8, 3 rms., stove and refrig. $ 47.50
877 Cherokee Ave., SE, No. 3, 5 rms. and porch, facing park, adults only .... $ 60.00
1720 Peachtree Rd., NW, 5 rms. $100.00
488 Crew St., SW, 3 rms., hot and cold water, gas and electricity furnished .... $ 37.50
Redd & Baldwin Rlty. Co.
REALTORS, 216 Healey Bldg. WA. 2258

239 Howard St., NE
2 BEDROOMS, living room, dining room, kitchen and tile bath, range, refrigerator and Venetian blinds furnished. Convenient to transportation and shopping.
RENT $79.50 PER MO.
BEN SMITH SR., INC.
1974 DeKalb Bkrs. EV. 1781

412 BLVD., NE, APT. 2
3 rms., heat, water $42.50
520 PARK DR., NE, APT. 1
7 rms., heat, water, stove, rfg. $100
774 PIEDMONT, NE, APT. 3
3 rooms, all utilities $45
1072 PIEDMONT, NE, APT. 14
4 rms., heat, water, stove rfg. .. $65
685 ARGONNE, NE, APT. 10
3 rooms and porch $55
WALL BROS. RLTY. CO.
600 BOULEVARD, NE EL. 2616

East Wesley and Piedmont Court Apts.
COR. East Wesley and Piedmont Rd., NE. Nr. Piedmont limited express. 2 and 3-bedrm. apts., playgrounds, all kitchens furn., schools nearby. $87.50 to $95. EX. 0303; after 5 o'clock and Sat. and Sun. CH. 2662, or EX. 4093.

Rock Springs Estates
IN BEAUTIFUL wooded area, large living rm., full dining rm., 2 bedrms., large closets, kitchen and tile bath. Playgrounds and park facilities. Near schools, shopping center and transp. 1421 E. Rock Springs Rd. EL. 4222.

EMORY WOODS APTS.
2558 N. DECATUR ROAD
LOVELY redec. 2-bedrm. apts. On trans., near schools and shop. center. Venetian blinds, water, stove, refrig. furn. DE. 5769.

McDonough Hgts. Apts.
$57—$60
Near Chevrolet Plant and Fd. Prison
Most Room for the Money
All on One Floor—No Lease
See Apts. from 8 to 4:30 Daily
Open Saturday a.m. and from 7 to 8 p.m. on Tuesday and Thursday
Call DIxie 1972

SYLVAN HEIGHTS APTS.
SPACIOUS 1, 2-bedroom corner apt. Convenient to schools, shopping, airport, Ft. McPherson. Water, locker, refrigerator, gas range, blinds. $62.50 to $80. CA. 7317.
SOME FURNISHED APTS.
785 PONCE DE LEON PLACE, NE—(near Sears), apt. 14. Bedroom, living room, kitchen, bath. $57.50.
1043 ST. CHARLES AVENUE, NE, Apt. 6. Efficiency. $45.
STOVE, refrigerator, heat, water furnished, brick apt. buildings. AL. 0688.

A PARADE OF BARGAINS marching before you every day in your JOURNAL - CONSTITUTION Want Ads. If you're in the market for a home, a car, household articles or a good business, read the Want Ads NOW!

Apartments—Unfurnished 115

TWO BEDROOMS
113 Sixth St., NE, No. 8, stove, refrig. and utils. furn. ...$60.75
3155 Roswell Rd., NE, No. 9, two baths, stove, refrig., utils $75.00
ONE BEDROOM
554 Peeples, SW, No. 10, NICE $45.00
197 Hurt St., NE, No. 3 ...... $50.00
3155 Roswell Rd., NE, No. 11B, stove, refrig., utils. furn. $59.00
468 Parkway Dr., NE, No. 3 $40.00
1125 Seaboard, NE, No. 4 ....$30.00
25 Richardson, SW $33.75
538 Tenth St., NW $32.50
C. G. AYCOCK REALTY CO.
151 Nassau St., NW WA. 2114

117 NORTHERN AVE., choice location, Decatur, near St. Thomas More and P. de L. grammar schools. 2 bedrooms, all utilities except elec. $87.50. Immediate occupancy. HAAS & DODD, RLTRS. WA. 3111. HAAS-HOWELL BLDG.

FORT HOMES
Southwest sec., near Ft. McPherson. 2-BR. apt. $70. 3-BR. apt., $77.50. Redecorated, kitchen furnished.
FRanklin 1491;
Eves., AM. 0517, AM. 3934

CONVENIENT
348 E. PACES FERRY RD., NE—Buckhead shopping, trolley, grade and high school, all in easy walking distance. 2 bedrooms, living room, dinette and kitchen. $85-$90. See janitor or call CHerokee 5855.

VERY NICE UPPER DUPLEX
FIVE rooms, just redecorated, quiet Christian couple. No children, no pets. References required, rent $85 month. 531 St. Charles Ave., NE, or phone VErnon 2675.

AVAILABLE JULY 1 — 2-bedroom apartments, $66 month. Near schools. 773-A Eloise Court, S. E.

ORMEWOOD APTS.
AL. 5428

379 PONCE DE LEON AVE.—Near Pig 'n Whistle. Nice efficiency apt. $35. CY. 2514.

BREWER-HEAD CO.
Realtors Ga. Savings Bank Bldg.

941 PEACHTREE ST., NE, Apt. 4—One-bedroom unit. Utilities furnished, $71 per month.
THE GARLINGTON CO., Realtors
200 Peachtree Arcade MA. 6213

826 Dixie Ave., NE, No. 5 ......$45
447 N. Highland Ave., NE, No. 9 $50
1166 Virginia Ave., NE, No. 1 $69.50
1166 Virginia Ave., NE, No. 10 $57.50
HUBERT-TAYLOR REALTY CO.
1409 Peachtree St. AT. 0885

WELLSWOOD APARTMENTS
544 Burroughs St., SE. DI. 9955

934 PONCE DE LEON AVE., NE, Apt. 6 .... $75
SHARP-BOYLSTON CO.
Realtors WA. 2929 Grant Bldg.

EFFICIENCY — Regular apartment building, steam heat, stove, refrigerator, blinds furnished. Near Ponce de Leon. 699 Durant Place, Northeast. $47.50. WA. 3773, EV. 5366.

GRANT PARK—3½ rooms and bath, redecorated, separate and private. First floor. Lights and water furnished. At trans. and shopping. $55 mo. RA. 5881, RA. 8378.

NEAR Tech, 549 Plum St. — 4-rm. modern apt., pri. bath, hot and cold water, $55.
GIFFORD RLTY. CO., Vol. Bldg. WA. 3065

10th ST. SECTION — Second floor, 3 rooms, bath, sleeping porch, screened porch, electric stove, heat, hot water, $70. Adults. VErnon 0602. EMerson 3033.

Eff. and 2-Bedrm. Apts.
Newly Decor.—Apt. Bldg.—Adults
800 GREENWOOD AVE., NE. Apt. 16. EM. 6922 (or see janitor).

1032 W. PEACHTREE, NW
AVAIL. NOW — 2-bedrm., 2-bath apt. Garage. Util. Adults. No pets. $150. Shown by appt. EM. 1753.

NORTHEAST—Christian couple, nice 5-room apartment on ground floor of 2-family home. Beautiful yard. Available July 1. ELgin 5302.

EAST ATLANTA SECTION — Attractive 4-room apartment. Blinds, stove, refrigerator furnished. Private. Mrs. Freeman, DIxie 4948.

452-B CREW STREET, Southwest—Redecorated, 3 large rooms, private bath. Upstairs. Near transportation. $42.50 month. ALpine 2496.

MORNINGSIDE DRIVE — 1 bedroom, kitchen equipped; 2nd floor apartment building. Transportation. $70. ELgin 3883, after 6.

465 BLVD., NE., Apts. D-3. Two bedrooms, stove and refg., water and heat. $65. McKenzie-Dreger Co., 5 Ivy St., NE. CY. 2512.

NEED elbow room-closet space? Two bedrooms, attractively decorated. Utilities furnished. $85. ELgin 5048, ELgin 9482.

DECATUR — 3-room apartment, private bath. Stove, refrigerator, all utilities furnished. $65. CRescent 5940, after 6 p.m.

EAST POINT—3 rooms and bath, upstairs, all private. Stove, refrigerator, utilities furnished. $55 month. CAlhoun 5329.

DECATUR — 305 E. Ponce de Leon. One 4-rm., one 5-rm. apt. available immediately. For details call nights, DE. 8269.

1079 WEST PEACHTREE — No. 5. Large 2-bedroom apartment, stove, refrigerator, $65. EXchange 7469.

ONE-BEDROOM and efficiency apartments. Reasonable, convenient. 521 Boulevard, NE, AT. 3946.

SOUTH KIRKWOOD—4 rooms, private entrance and bath. Prefer business people. DEarborn 9738.

1397 FAIRV'W RD., NE — Newly dec. terr. apt., 4 rms., priv. entrance. Utilities. DE. 1945.

SOUTHEAST—4 rooms, private entrance, bath. Convenient location. Water furnished. MAin 2937.

DECATUR — Terrace apartment, on transportation. Newly decorated. Private. $35. DEarborn 6896.

FOUR-ROOM terrace, kitchen furnished, garage, near stores, trolley. $57.50. DEarborn 5352.

128 RAWSON ST., SW—Priv. bath. $37.50. GIFFORD RLTY. CO., WA. 3065. Volunteer Bldg.

1324 BRIARCLIFF ROAD, NE — 4 rooms, stove, refrigerator, heat and water. CRescent 8685.

SYLVAN RD. — 3 rooms, bath, main floor, utility room, garage, water $60. FA. 7237.

EAST LAKE—3 rooms, new, modern, all conveniences. DEarborn 5176. EVergreen 9130.

338 WINDSOR, blk. from Whitehall, 5 rms., lights, water $45 mo. MA. 3890, CH. 6592.

930 PIEDMONT—Spacious remodeled 2-bedroom apartment, convenient. ELgin 6000.

NORTHEAST, 1050 Cleburne—3, 4 rooms. Utilities. Reasonable. WAlnut 0867.

HAPEVILLE, all private 2-bedroom apartment. Water furnished. CAlhoun 8369.

1586 WOODBINE AVE., SE—3-room apt., heat and water furnished. DE. 5541.

HAPEVILLE — 3 rooms and bath. Everything private. 3405 Lang Ave.

PRETTY 4 rooms. Call Babb & Greene, RA. 2186. 1386 Gordon St.

3 ROOMS, for couple. Close in. 308 Hayden Street, Northwest. AL. 4761.

3-ROOM terrace apartment, electric refrigerator, stove. $45. DIxie 1679.

DECATUR—3-room apartment, first floor. DEarborn 0333.

Apartments—Fur., Unfur. 116

THE DARLINGTON
2025 PEACHTREE RD., NE.
2-ROOM EFFICIENCIES WITH KITCHEN AND BATH
FURNISHED OR UNFURNISHED
1-MONTH TO 1-YEAR LEASE
PRIVATE SWIMMING POOL
SHOWN DAILY 9 A.M. TO 6 P.M.
SUNDAY 10 TO 6
Phone EM. 2511
On Express Bus Stop

883 DURANT PLACE, NE, NO. 5, 3 rms., 2 bedrms., unfurn. $60
879 DURANT PLACE, NE, NO. 4, 7 rms., 3 bedrms., comp. furn., $95
BEN T. HUIET & SON
Rltrs. 92 Plaza, SW
AM. 0170 — MA. 8985

Duplexes—Furnished 117

BROOKWOOD HILLS — One-bedroom, screened porch duplex. July-August. Linens, china, TV, etc. furnished. $125 month, plus utilities. References required. ELgin 0427.

BEAUTIFULLY furnished small duplex. Glasses in kitchen. All utilities. Suitable businessmen, nurses. Also bachelor unit. DEarborn 1444.

Duplexes—Unfurnished 118

EAST ATLANTA
3 AND 3½ ROOMS
CONVENIENT to transp. and shopping. Children accepted.
RENT $48.50 TO $51.50 PER MO.
BEN SMITH SR., INC.
1974 DeKalb Bkrs. EV. 1781

3943 ARCHWAY DR. (Brookhaven)—4 rms., conv. schools and stores. $55.
479 GIFT AVE., SE—4 rms., 3 blks. from everything. $69.
1241 ALBEMARLE AVE., NE. 5 rms., $80.
BERRY REALTY CO.
REALTORS VE. 6695

BUCKHEAD AREA—Br. duplex. Liv. rm., kit., bdrm., bath, storage attic, stove, refrig., auto. gas heat, immediate occupancy. $68.75.
HAAS & DODD RLTRS.
Haas-Howell Bl. WA. 3111

NICE 2-BEDRM. DPLXS.
ADJOINS Hapeville City Park, conv. shop., trans., churches, public and Catholic Schools. $69.50. Ava Park Co., FA. 9152; CA. 3636.

2695 LENOX ROAD, Northeast—Two 5-room apartments. Completely redecorated. Electric stove, refrigerator, hot and cold water furnished. Spacious grounds. Children welcome. $100. CHerokee 6645.

55 SANDY SPRINGS CIRCLE—2 bedrooms, tile bath, full basement; plenty of trees. $95 per mo. Mr. Wilson, EX. 4422. EX. 0254.
BAGWELL-WILSON, INC.
Realty Co. Sandy Springs EX. 4422

2 ROOMS, bath, private entrance. Near Buckhead. CHerokee 5024.

Duplexes—Unfurnished 118

EAST POINT
4 RMS., just redecorated, ½ blk. transp. Stove furnished. Only $65. CA. 2153.
EAST POINT REALTY, E. POINT

2028 Ruth St., NW, 6 rms. $40
1150 Marietta St., NW, 5-room terrace apt. $45
BUTLER & GILES BROKERS
1236 Lucile Ave., SW RA. 5881

2 AND 3-bedroom brick, stove, refrigerator furnished. Convenient to Ft. Mac, airport, schools, transportation, shopping center. $75 and $86. Office, AL. 7042.

DECATUR
LIVING ROOM, bedroom, kitchen and bath. Stove and water furnished. $55. 116 Third Ave. DEarborn 4726.

WEST PELHAM RD., NE
VERY DESIRABLE 5-rm. lower duplex. Adults. $125. VE. 7236, after 6:30 p.m.

127 S. McDONOUGH STREET, Decatur. Private, living room, bedroom, kitchen, breakfast nook, bath, utilities, stove, refrigerator. $70 month. Business couple. DE. 0184, DE. 4654.

EMORY — Upper, redecorated. Living room, dining room, bedroom, bath, kitchen, porch, steam heat. Quiet Christian couple. $80. DEarborn 5337, WAlnut 3379.

THREE rooms. Private entrance, bath. Near East Atlanta shopping center and transportation. Water, lights, heat furnished. $60. CYpress 7615.

NEAR STATE PATROL HDQTRS.—1137 Gilbert St., SE. 1-bedrm. apt., tiled bath, auto. gas heat. $60.
ERNEST L. MILLER CO., MA. 1505

THREE large rooms, water, lights, semi-private bath. In owner's home. Car necessary. $35. 4250 Northside Dr., NW. CHerokee 8577.

BUCKHEAD — Lovely modern brick duplex, 2 bedrooms. Between Roswell and Habersham. No children or pets. EXchange 9978.

473 BOULEVARD, SE — 5 large rooms, lights, water furnished. All conveniences. $65 month. DIxie 1610; DIxie 3456.

24 MORELAND AVENUE, NE — 3 rooms. Private bath. Stove, refrigerator, lights, water furnished. $37. LAmar 1680.

ANSLEY PARK — Lovely 2-bedroom duplex. Convenient location. Available July 1. $110 month. ELgin 3216.

2-BEDROOM apartment, tiled bath, hardwood floors, 6 closets, water, blinds furnished. Call CAlhoun 6211.

65 KROGG STREET, Northeast—4 rooms, private bath, water furnished, $40. BElmont 2869.

BROOKHAVEN—3 rooms, private bath, entrances. Water furnished. 47-2114, 47-3674.

FOUR rooms and bath. $65 month. 190 15th St., NW. ATwood 3109.

Houses—Furnished 120

AVAILABLE IMMED.
LOVELY furn. 5-rm. brk., elec. stove, auto. wash. mach. Carport. On Wrenn Rd. School bus at cor. $110 per mo. DE 2534.
FORKNER REALTY CO.
REALTORS, Avondale Estates, Ga.

2130 DeKALB AVE.—On carline, nice 1-bedrm. cottage. Couple only. $80.
5560 COVINGTON HWY.—2 bedrms., through Oct. 15. .... $65
MR. McCORKLE CR. 2606
Wheat Williams, Rltrs.
119 E. Ponce de Leon, Decatur

1182 RIDGEWOOD RD., NE—7 rms., 2 baths, 2 kits., conv. to everything. $130, unfurn.; $145, furnished.
4243 BAMBY LANE (Chamblee)—6 rms. Avail. June 24th. $115.
BERRY REALTY CO.
Realtors VE. 6695

ATTRACTIVE 3 bedrooms. Screened porch, nice yard. Television. Near transportation. Available June 24th to Sept. 1st. CH. 7285.

NEW, spacious, modern furnished house in suburbs for July-August. 47-2125.

Houses—Unfurnished 121

5552 CLAY DRIVE
NEAR GM Plant, Chamblee—3-BR. new house. $87.50.
Etheridge & Vanneman EX. 7527

4960 HILDON CIRCLE
NEAR Oglethorpe Apts.—6-rm. house. No lease. $85.
Etheridge & Vanneman EX. 7527

4180 BAMBY LANE
OFF 8th St., Chamblee—2-BR. house. $75.
Etheridge & Vanneman EX. 7527

604 MEADOW LANE
OFF McAfee Rd.—Avail. July 1st. New section. 2 BR.'s. $85.
Etheridge & Vanneman EX. 7527

$65 PER MONTH
NICE 4-rm. (2 bedrms.) frame house on Peachcrest Rd. Elec. stove, nice lot, bus No. 10 to door, 1-yr. lease and last mos. rent in advance required. DE. 2534.
FORKNER REALTY CO.
REALTORS Avondale Estates, Ga.

NORTHEAST SECTION — 3-bedrm., 5-room house, nice neighborhood, near school. $100 monthly. Immediate possession. Fenced-in back yard. Call Mr. Lovett, CH. 2209.
LOVETT RLTY. CO.
3105 ROSWELL RD., NE. EX. 1625

6 ROOMS
GO 4-lane highway south 25 mi. to where new road is closed by barricade, turn left 1 block, then left, and you are at the place. Pink Stucco, green roof. Bath, fenced yard, deep well. Ideal for Ford worker. $50 mo. Osborne, VE. 9064.

NEAR DECATUR
NORTH of Decatur off Briarcliff Rd. 6-rm. house, tiled bath, gas heat. Avail. immed. Rent $100. CR. 3861.
L. W. MORRIS CO.

NORTHEAST, 1355 Shepherds Lane—6-rm. house. 3 BR.'s, recently dec. Nr. new grammar school and shopping area. Fenced lot. $85. H. Bauman, AL. 4589; VE. 1476, nights.

154 FAIRBURN ROAD, SW — $70. Newly decorated, 5 rooms. All conveniences. Large lot. Bus at door. Shown by appointment. AMherst 6431, RAymond 5456.

TWO-BEDROOM HOUSE — Good condition. Fenced back yard. Close to Grant Park and transportation. CYpress 7058. 533 Kelly St.

5-ROOM house, convenient location, tile bath, blinds, hot and cold water furnished. $85 month. BElmont 6424 after 6, weekdays.

NEAR EMORY — 6-room brick at 1168 Emory Dr., NE. 3 bedrooms, venetian blinds, screened porch, auto. gas heat. $115.

4 ROOMS, blinds, gas, electricity. No bath. Transportation, school. $30. FAirfax 5605.

3 ROOMS, BATH — Lights, water furnished. $35. 514 Macon Drive, SE.

4748 RAYMOND DR., Doraville. 3-Bedrm. brick. $97.50. CH. 1605.

GRANT PARK—6 rooms, 293 Georgia Avenue, $65. DIxie 2362.

Trailers for Rent 123

23-FOOT trailer, sleeps 2, $37.50 month. $10 week. Forest Park. CA. 9874.

FURN. trailers, cabins, $10.50-$17.50 weekly. 1141 Marietta, NW, AT. 4157.

$7.50 to $20 WK. Allen Trailer Park. CY. 9991, or MA. 4233.

Resorts 125

BEAUTIFUL Lake Summit, Blue Ridge Mountains near Hendersonville, North Carolina — Furnished cottage modern conveniences, servants' quarters. Private beach. Good fishing, swimming, boating. CH. 7192.

GREEN'S Ocean Front Court, Jax. Beach, Fla. Open year 'round. AAA. air conditioned. Accommodate 2 to 6. 301 1st St., So. Ph. 5-5252.

DAYTONA BEACH, FLA. — Cottages and kitchens, sleeps 4 (bring linens), $40 week. Parker, 137 San Juan Ave.

Suburban—For Rent 126

CHOICE LOCATION—3-room cottage, pine paneled. Tiled bath, patio. Nice furnishings, transportation necessary. Business couple. References. CRescent 1696.

FIVE rooms, partly furnished, near Chevrolet Plant and Conley. $55 mo. Including water. Adults only. LA. 2878.

Business Property—Rent 128

Off North Expressway
2,000 SQ. FT. beautiful paneled offices, 2 large and 4 small, and 2,600 sq. ft. warehouse, large paved parking area available Sept. 1. Call MR. ENLOE, LA. 0281 ofc., or EL. 1970.
WEYMAN & COMPANY
Realtors C & S Bank Bldg.

CENTRALLY LOCATED
OFFICE and warehouse for light manufacturing, approx. 30x80, 2nd floor. Freight elevator, front and back loading. 249½ Trinity Ave. SW. Very reas. WA. 8381. Mr. Nort.

758 CASCADE AVE., SW, at Cascade-Beecher intersection, part of spacious brick house. Zoned for business. Available now. Ideal for office, beauty parlor, other types business. Call Jimmy Parks, FR. 2694; AM. 5838.

GARAGE OR WAREHOUSE
6,400 SQ. FT. on one floor. Little 5 Points, easy entrance and exit.
HAAS & DODD, RLTRS.
HAAS-HOWELL BLDG. WA. 3111

755 DILL AVE., SW — 20x50, in good cond. Nice for any business $50
C. G. AYCOCK REALTY CO.
151 Nassau St., NW WA. 2114

FOR RENT — TV shop, truck, telephone, lights, water, gas furnished. $30 week rent. ALpine 9207. Call 7 a.m. to 7 p.m.

COLLEGE PARK — 3 corner lots. Excellent locations. Established lumber yard facing Main Street. CAlhoun 2577.

EXCEL. loc. loan office. Com. remod. Ground floor. Reas. rent. AL. 7802 days; EX. 4770, after 6 p.m.

Stores, Warehouses, Office Space
ALLAN-GRAYSON REALTY CO.
30 N. PRYOR ST. WA. 1698

3 NEW stores, 2745 Bankhead Hwy. Parking area in front. Rent $50 mo. BE. 1586.

McINTYRE REALTY CO., CY. 8631
REALTORS HEALEY BLDG.

2,000 SQ. FT. NEW STORE
Conkin Rlty. CH. 5367. Sandy Spgs.

ON EXPRESSWAY — Store 18x45. Call VErnon 2624.

Office & Desk Space—Rent 129

$45 MO. UP, air-conditioned, steam heat, or 4 rooms, $150. Opposite Old Post Office. CYpress 8362.

Office & Desk Space—Rent 129

MARK BUILDING (formerly Connally Bldg.), desirable offices, single, double, or a suite of three. Rental $2.40 per sq. ft. Air conditioning available if desired. WA. 1511.
J. H. EWING & SONS
65 Forsyth St., NW
Realtors

FOR RENT—Air-conditioned office space for traveling manufacturer's agent or salesman. Pay one-third office rent, one-third secretary salary, plenty of free parking space, swimming pool privilege for entire family. See Mr. Yancey, 2025 Peachtree Rd. Phone EMerson 2511.

BEAUTIFUL PRIV. OFFICE FIRST-FLOOR Healey Bldg. Mail and telephone service. Secretarial work available. LA. 7391, bus.; VE. 7952, res.

1058 W. PEACHTREE, COR. 11TH—2 offices, all utilities and cleaning serv. Off-st. parking. Immediate occupancy. $69.50.
HAAS & DODD, REALTORS
HAAS-HOWELL BLDG. WA. 3111

DECATUR
ENTIRE 3rd floor, approximately 4,500 sq. ft. New business and professional bldg. Elevators, air conditioned, parking area. CRescent 0412.

WILL SHARE large air-conditioned office in Glenn Bldg. $27 per mo. Janitor service furnished. Furniture and telephone-answering service available. CY. 2415.

WELL-LIGHTED office and small warehouse, close in, adjoining Expressway. Ideal for manufacturer's agent. Will rent separately. Avail. June 1st. AT. 0243.

DECATUR — Near post office. Will arrange space to suit tennant. 4,000 sq. ft. CR. 1761.
BENEFIELD REALTY, DECATUR

AIR CONDITIONED office. New desk with telephone service. Center of town office bldg. Call Thomas, AL. 0501, CH. 2266.

GOOD OFFICES, 66 Eleventh St.
DORSEY ALSTON CO., Realtors
72 Eleventh St. AT. 7554

BUCKHEAD, AIR-CONDITIONED
SINGLE OR SUITE
309 PHARR RD., N.E. EX. 9206

LARGE private office. Furnished or unfurnished. Phone and mail service. 900 Walton Bldg., WA. 6471.

PRIVATE, air conditioned. $55 mo. Conv. P'tree. Near P. O. B'head. July 1. Robinson Rlty., CH. 2152.

685 WEST PEACHTREE — Air-conditioned, modern. 850 to 1,700 square feet for lease. ELgin 6000.

3 MODERN offices, off-street parking. Porter, Convenient. AT. 8671.

FURN. desk space, Tel., mail address. 231 Healey Bldg., WA. 7607.

73 WALTON ST.—Near P.O.; 360 sq. ft., subdivide. WA. 1371.

Warehouses for Rent 131

FOR WAREHOUSES CALL:
DeKALB REALTY CO.
CR. 6411 DECATUR CR. 7483

SMALL office and storage, 1,000 sq. ft. $40. 418 Augusta. If interested, call VErnon 4118.

B'HEAD—5,000 feet ofc. and whse., $350 mo., avail. 7-1-55. EL. 0751.

300x550—RAILROAD frontage. Subdivide, lease or build. AT. 1757.

TECHWOOD—1,200 sq. ft. $75 mo. EL. 0751. Forrest Adair Co.

For Rent—Colored 133

FOUR ROOMS
712 Meldrum, NW, No. 3 ....$65.00
547 Cairo, NW $65.00
539 Norfolk, NW, NEW $65.00
THREE ROOMS
445 Sunset, NW $50.00
342 Arthur, SW $45.00
441 Vine, NW, No. 6 .... $47.50
978 Peeples, SW, No. 7 .... $45.00
678 Connally, SE $47.50
970 Welch, SW $45.00
785 Humphries, SW $45.00
19 Felton Way, NE $37.50
TWO ROOMS
454 Buchanan, NE, No. 4 ....$35.00
268 Pine Pl., NE, No. 2 ......$35.00
R-216 Merritts Ave., NE $40.00
C. G. AYCOCK REALTY CO.
151 Nassau St., NW WA. 2114

1589 HARDEE ST., NE
3 ROOMS and bath, located near Mayson Ave. Rent, $40 per mo.
BEN SMITH SR., INC.
1974 DeKalb Brokers EV. 1781

7 BURNS June 14 7
TAKE 13
508 MOUGHRON ST.—Nice 3-rm., $50 CY. 2514.
BREWER-HEAD CO.
Realtors Ga. Savings Bank Bldg.

WESLEY APTS.—Now open. Application taken daily, 9 to 3:30; Saturday, 9 to 12. AT. 6391.
Barksdale Rlty., Realtors
820 NORTH HIGHLAND

1151 WINDSOR and 1165 Moton Sts., SW—Brand-new 3 rms. and bath, $49.50 and $45.
McKENZIE-DREGER CO.
5 IVY ST. CY. 2512

4th WARD—2 rms. $37.50
EDGEWOOD—3 rms. $39.50
PITTSBURG—2 rms. $35.00
ERNEST L. MILLER CO., MA. 1505

441 GLENN, SW, Apt. 3—2 rooms and bath $35
McKENZIE-DREGER CO.
5 Ivy St., NE CY. 2512

EAST POINT—Nice 2-bedroom apts., complete with stove and ref., water furnished. Call Res. Mgr., between 8 a.m. and 5 p.m. FAirfax 5281.

COLLEGE PARK, 413 West Temple. New brick duplex, three rooms and tiled bath. $40. CAlhoun 2462 after 5 p.m.

APARTMENT—Decatur, 102 Middle Street. Two rooms, bath. Redecorated. Real nice. $35. CRescent 2869.

FURNISHED ROOM — Hot-cold water, linen, lights. $10. WA. 5850.

PRIVATE furnished bedroom for working person. Call CYpress 0781.

3 ROOMS AND BATH $45
BERGER REALTY CO. LA. 0428

For good rental units call WA. 4304
S. H. McGUIRE REALTY CO., Inc.

LOWEST RENT IN TOWN
ROOKER, INC. — MA. 6550

2 ROOMS, lights and water, $10 week. VErnon 2624.

Wanted to Rent 134

4 BR.—2-BATH
SEARS executive needs unfurnished house on Northside. Immed. possession. Will sign lease. Call VE. 1862, between 9 and 5 Thursday.

TWO discerning business ladies desire one- or two-unfurnished-bedroom apartment, duplex or small house, porch if possible. Brookwood, Buckhead section. Excellent references. EXchange 8433, after 6.

UNFURNISHED, 2-bedroom house with stove and refrigerator. Emory University or Fort Mac section. No children. Immediately. Call FRanklin 5967 after 4 p.m.

COUPLE with small child want to rent unfurnished house, stove and refrigerator furnished. Must be reasonable and convenient to Lockheed. ATwood 7704.

QUIET young couple desires 1-bedroom apartment, nicely furnished. Good NE location. Reasonable. Available July 1st. Write P.O. Box 4803, Atlanta.

YOUNG business couple desire 1-bedroom unfurnished apartment, Southwest section. Under $50. AMherst 4165.

WANTED to rent a 5-room house in or around Decatur, near churches and school. EVergreen 7468.

REAL ESTATE

North Side 135

Westminster School
Morris Brandon School
NEW BRICK HOMES
SO conveniently located you can walk to either. 3 bedrms., 2 baths, den, full bsmt. Lovely kitchen, dishwasher, disposal. The best buys you've ever seen. Mr. Kidd, CH. 4421, EL. 2325.

VERY DESIRABLE
$3,000 CASH
THIS pretty 2-bedrm., den home, just off Collier Rd. Around 7 yrs. of age. Bal. of purchase price as rent. For a real buy, see this first. Mr. Kidd, CH. 4421, EL. 2325.

You'll Fall In Love!
WITH this adorable 6-mo.-old, old brick home. Kitchen and family rm. has cathedral ceiling and old brick fireplace, wall-to-wall carpeting in entr. hall, liv.-din. rm. 3 bedrms., 2 baths, sep. util. rm. Nothing can compare for $21,000. Mary Zuker, CH. 4421, CH. 7632.

TODAY'S
Believe It or Not!
IT'S a SUPERBLY constructed brick in city limits, Fulton County and close to EVERYTHING! Entrance foyer leads to delightful pecky cypress den (or 3rd B.R.) and 20-ft. L.R., designed for wonderful furniture arrangement! There's a separate D.R. for gracious entertaining. 2 TWIN-sized BRs., 1½ baths, grand kitchen with breakfast area adj. to carport. So easily converted to a family room! 99x199 lot! ALL YOURS for only $3,000 down. No closing costs! See it today! Tomorrow may be too late. Exclusive. Y'all call Laia Wesson, EX. 5520 home, CH. 4421 office.

You Haven't Seen This
$13,000
PEACHTREE HILLS
NICE 2-bedrm. home, fireplace in liv. rm., separate din. rm., scr. porch on rear looking onto wooded back yard, garage in bsmt., perm. stairs to attic (space for 2 more rms. here), outside appearance sparkles. Near bus, schools, swimming pool. Wonderful buy here! Call to see for yourself. Mary Zuker, CH. 7632, CH. 4421.
MORSE REALTY
3053 P'TREE RD. CH. 4421

North Side 135

BOB DELL REALTY CO.
OFFERS
"Choice Homes for Choosey People"
LISTED below are only a few of the numerous de luxe homes we have to offer on the north side.

$125,000
IN THE VERY HEART OF ATLANTA'S FINEST RESIDENTIAL SECTION IS THIS MAGNIFICENT authentic Southern Colonial home with its sweeping lawn—gorgeous shrubbery—slender columns, widespread porch reminiscent of the old colored "mammy" with the bandana handkerchief—suggesting Country Ham, Hot Biscuits and Fried Chicken. 4 lovely bedrooms, 3½ baths, tremendous living room, spacious dining room and kitchen. Shown by appointment only.

$79,500
COME ALL YE WHO ARE WEARY AND HEAVY-LADEN TO THIS HOME OF REST AND PEACE. Honestly it has everything on earth in it and surrounding it! Even stables for you "horse-minded" people. A servants' house to house 3 servants comfortably. A guest house, a greenhouse. On the most beautiful piece of 8-acre property you'll ever find. Pine trees—towering ones. The house is unique from the broken tile roof to the most minute detail—4 large bedrooms, 4 large baths—den—there isn't another one like it—a dining room that can't be compared with anything else in the city—the biggest living room you ever saw. A sunroom. A breakfast room—a screened porch. Great big workable kitchen and a winding drive leading to this one-story white brick home. You should see it.

$52,500
IT'S A WHITE BRICK COMPLETELY SURROUNDED BY THE MOST BEAUTIFUL SHRUBBERY. Great big rooms. One bedroom, dressing room and bath so pretty that breath most fails you. 2 other nice bedrooms with connecting bath. You never saw such a kitchen, with connecting family room—small, beautiful den. Entrance and center hall that leads to everything. Wall-to-wall carpeting and draperies and the finest air-conditioning unit that can be installed. Call for appointment to see.

$45,000
FOR THE ESTHETICALLY MINDED — THIS BEAUTIFUL BRICK HOME IN ATLANTA'S EXCLUSIVE ESTATES is the answer to your prayers. From the main road you can see it nestling among the trees. Turn down the long winding driveway, cross the rugged rustic bridge, upward and through the towering pines you approach this haven of beauty and incomparable charm. There are 3 of the most attractively landscaped acres in the entire Southland, containing myriad flowers, shrubs, camellias and azaleas in profusion. The 3-bedroom, 2-bath, brick home rests serenely amid these breath-taking beauties in peaceful quietude. There is a 2-car garage surrounded by a grand turnaround. To the rear of the house is over 1,000 sq. ft. of brick patio for outside entertaining de luxe. See this by all means!!

$35,000
THIS HOME IS EXCEPTIONAL IN ITS FLOOR PLAN—IN ITS CLOSET SPACE—IN ITS ROOMINESS of the 3 bedrooms, paneled den, delightful baths, daylite basement with clubroom, 2-car carport and attractive grounds. The friendliest of neighborhoods and priced just right.

$25,500
A TROY WINN HOUSE IS RECOGNIZED QUALITY. WE ARE DELIGHTED TO HAVE FOR RESALE ONE OF his practically new homes in the finest neighborhood of schools, transportation and shopping center—consisting of 2 large bedrooms, large den, 2 attractive baths, living room with fireplace, perfectly beautiful kitchen and dining room. This home is way above the average offered today in this price range. Take time off to see this exceptionally fine buy.

OUR sales staff consists of Atlanta's finest trained, efficient and courteous personnel. Call one of the following about the above or other equally fine homes not listed here.

Mrs. DeEtte Becknell,	VE. 8437
Betty Brewer	DE. 1211
Carolyn Critchett	EX. 8539
Bob Dell, Jr.	CH. 4167
Marion Ellis	CH. 7335
Robin Hood	CH. 0394
Karl Icenocle	CH. 3300
Madolynn Koozer	CH. 9350
Ed Lindsay	LA. 1446
Beaulah Moulson	CH. 8021
Marge Towles	EX. 2625

OR AT CH. 6751 DURING OFFICE HOURS.
BOB DELL REALTY CO.
1 W. Paces Ferry Rd.
CH. 6751

ROYER & JENNINGS REALTY COMPANY
REALTORS
Office Across From Buckhead Post Office

$4,500 CASH
WILL HANDLE this nearly new "ULTRA MODERN" home. The setting is out of this world, and the view overlooking creek simply beyond description. If you want something excitingly different, THIS IS IT! Shown by app't. ONLY. EXCLUSIVE. MRS. BECKY JOHNSON, EX. 7511, CH. 5531.

GARDEN HILLS
PERFECT FLOOR PLAN, superb construction. Walking distance to schools, transportation, and swimming pool. 3 big bedrooms, 2 baths. PANELED DEN OFF KITCHEN. Full dalite basement. Plenty of closets. Storage space—barbecue pit—terrace. MRS. PENNY NELSON, EX. 7511, CH. 7472.

TUXEDO PARK
DISTINCTIVE, TRADITIONAL WILLIAMSBURG DESIGN, not the usual Atlanta ranch type, makes this home so appealing to the discriminating. The large, gracious rooms with 9-foot ceilings are decorated in soft decorator colors. Elegant is a just description for this four-bedrm., den, playroom, 4-bath home. Beautiful, wooded lot with perfect elevation. 232-foot frontage by 350 feet deep. MRS. JACK KNIGHT, AT. 3161, EX. 7511.

LOW 20s
A NEW LISTING in this sought-after, convenient location; in walking distance to Morris Brandon and Northside High. Large living room with bay window and fireplace, 3 bedrms., 2 baths, basement with playroom area and fireplace. Screened porch. MRS. LENA DEMPSEY, AT. 9422, EX. 7511.

SPECIAL
THIS EXCELLENT BUY may well be yours! A beautiful and spacious 2-bedroom, den (or 3rd bedroom), 2-bath home on gorgeous 100x250-foot lot and located in a marvelous location, is priced at only $22,500. MRS. HAZEL BROWN, EXCLUSIVE, EX. 7511, VE. 7405.

WONDERFUL BUY
ADORABLE HOUSE on large, wooded lot. Paneled living room and dining room, small den, 3 spacious bedrooms, modern kitchen with dishwasher, and attic fan. Attached garage. Full basement. Central gas heat. All for $16,000. MRS. ANN BOWERS, EX. 7511, EM. 4037.

WOOD VALLEY AREA
FIRST ADVERTISING of this lovely brick home in this beautiful and sought-after location. Graciously proportioned living room, dining room; ideal kitchen with grand cabinet space and bkfst. space adjoins a tremendous living area which combines a paneled den with fireplace and a Florida Room overlooking a lovely wooded yard and patio with barbecue pit. 3 spacious bedrooms, 2 baths. Nice basement with maid's room and bath and laundry facilities. The house is completely air-conditioned and immediate occupancy can be had. Can assume top loan. No address over 'phone and shown by appointment only. MRS. GLADYS DUNCAN, EX. 7511, CH. 0713.

YOU'LL LOVE THIS
DARLING OLD BRICK, 3 bedrm., 2-bath new home on 100-foot wooded lot. The kitchen-keeping room is huge and just scrumptious. Full dalite bsmt. with double integral garage, stubbed-in bath and playroom area. It's unbelievable at $28,250. EXCLUSIVE. MRS. NORA JENNINGS, VE. 6484, EX. 7511.
ROYER & JENNINGS REALTY COMPANY
219 Pharr Road EX. 7511

North Side 135

LOCKHEED EXECUTIVE
MAKE your home in beautiful new Riverside Heights, R-1 restrictions, all lots are wooded, 200 foot frontage. These homes will be 35 to $40,000. We have one ready for you to move into now: ranch-type brick, entrance hall, spacious living room, 39-foot family room kitchen, 3 large bedrooms—all have double louvered closets, 2 lovely tiled baths with dressing tables, recreation room and 4th bedroom, 3rd bath in full basement, screened porch, double carport. MILDRED PHILLIPS, EX. 1525, office; CH. 2614, res.

MR. AND MRS.?
BECAUSE
" YOU ASKED FOR IT"
AND LAMB never fails to find what you want. We have a completely redecorated 4-bedroom, 2-bath home. You'll love it. The living room is 19.7x17 feet with fireplace, nice-sized dining room, bright kitchen, the den's a doll, screened tiled porch, basement with laundry trays, central gas heat, Venetian blinds, living room and dining room wall-to-wall carpeting, level corner lot. Convenient to shopping, schools, transportation, expressway to downtown, Protestant and Catholic churches. In beautiful Garden Hills—think of it—this can be yours for only $20,000. It won't last; better call now for an appointment to see. MARY LOU PHILLIPS, EX. 1525, office; CH. 4881, res.

$25,000 IS ALL
WE WERE TOLD, it couldn't be done, but you be the judge. We offer a 2,148 square foot brick home, on level lot in new Northwest section, 1 block from transportation and school bus to Morris Brandon and Northside High, near expressway. Formal living room, separate dining room, beautifully papered above chair rail; 18½x15½ foot paneled family room has open fireplace and glass wall on back, with sliding door to patio. Early American kitchen, 3 bedrooms, (each will accommodate twin beds), 2 ceramic tile baths, 9 large closets with lights, plus attic storage; alcove with washer and dryer connections; utility room, wide carport, expensive awning-type windows and attic fan for summer comfort; sound construction, tastefully decorated. Will show you anytime or give further information over phone. HUIE LAMB, AT. 1812, res.; EX. 1525, office.

"WE'LL TRADE" IF YOU WANT TO
MODERN ranch-type home, consisting of entrance hall, lovely living room with picture window, wood-burning fireplace, nice dining room opening onto tiled screened living porch, 20-foot kitchen completely equipped, 2 large bedrooms, 2 full baths, paneled den with bookshelves, 28.4x14 foot rumpus room with fireplace, ideal for boy's dormitory, ½-bath, 2-car garage, Bendix washer and dryer. 100x268-foot level landscaped lot, transportation at the door, near Expressway to downtown. You can't beat this at $32,500, this won't last. Better call today. MARY LOU PHILLIPS, EX. 1525, office; CH. 4881, res.
LAMB REALTY CO.
REALTORS
374 E. Paces Ferry Rd. in Buckhead

BILTMORE ACRES
The Finest In
Convenient Living
A Community of
Brick Homes
Off LaVista Rd. Between
Briarcliff and N. Druid Hills Rd.
Ranch Styles—Split Levels—
3 Bedrms., 1½ and 2 Baths—
Full Daylight Basements—
Near Shopping—Schools
Few Minutes Drive
To Heart of Town
Priced From $16,250
GI, FHA, Conventional Loans
DIRECTIONS—Go Buford Highway or Briarcliff Road to LaVista Road, turn right to our sign at corner Biltmore Dr. Call Harry Gregory, EL. 3361, res., FA. 1520.
D. L. Stokes & Co., Inc.
BKRS., EL. 3361, 680 W. P'TREE

TOMLIN OF BUCKHEAD
"STUDIO OF HOMES"
N. W. SECTION
ON a beautiful lot between Peachtree Battle and Paces Ferry is this 3-B. R., 2-bath, entr. hall, D. R., L. R., kitchen with breakfast room area, den (off kitchen) brick home. It is in perfect condition and one you'll be proud to own. A full daylight basement with a terrace looking out over a wide landscaped back yard. MRS. KONTZ, EX. 7836; office, EX. 4636.

LOW DOWN PAYMENT
FHA-appraised so a little money will buy this very pretty red brick, 3-B.R., 2 tile baths, large L. R., sep. D. R., kitchen, screened porch, beautiful old brick patio with barbecue grill built in retaining wall adjoining the outdoor living quarters. This is priced in the lowest of 20s and shall go in a hurry, so call MRS. KONTZ, EX. 7836; office, EX. 4636.

NEW LISTING
P'TREE BATTLE SECT.
PICTURESQUE white wideboard one-floor home on beautiful lot, 100x277, in best N. W. section. 3 bedrooms, 3 baths, large paneled playroom which could be 4th bedroom, very large screened porch on rear. Pretty L. R. with fireplace, separate D. R., utility room off kitchen. Exceptional buy at $24,750. Exclusive. MRS. DURDEN, CH. 9374; office, EX. 4636.
TOMLIN REALTY CO.
Realtors 292 E. Paces Ferry Rd.

3-BR., 2-BATH, DEN
OWNER transferred. This very attractive 5-year-old house on quiet street has 3 bedrooms, den, daylight basement; 100-foot frontage; 12-minute drive downtown by expressway. Priced in middle teens. FHA or VA financing. Call Dorothy Holloway, CH. 1020.

LAND o' LAKES
3-BR., 3-BATH, DEN
ELEVATED LOT
ALMOST new, with all the hard work done. Owner transferred from this beautiful brick overlooking lake and woods. Entrance hall, living room, separate dining room, modern kitchen and breakfast area, 3 lovely bedrooms, paneled den, 3 baths, 2-car garage; 110-ft. wooded lot. A bargain at only $26,000. Call Hazel Wooten, VE. 0897.

3 BEDRMS., 2 BATHS
CONTEMPORARY
IN THIS close-in, convenient location you have privacy and gracious living. Entrance hall, modern living-dining room with brick fireplace, excellent kitchen, 3 bedrooms, 2 baths, many closets. Carport, patio overlooking beautifully architect landscaped rear yard. Carpets and draperies included. Priced in the low 20s. For appointment, call Betty Mitchell, AT. 1514, to see this beauty.
RUSSELL GREENE RLTY.
CH. 4455 Realtors 2361 P'tree

MT. PARAN AREA
IF you need a large house, on 2½-acre beautiful lot, under $30,000—this is it. Entrance hall, living room with fireplace, dining room, den, 4 bedrooms (one 25x13), 2 baths, 2-car garage and full daylight basement with fireplace. Sits way back from street. Shown by appointment. Mr. Branan, EX. 3445; ofc., EX. 6311.

WE WANT AN OFFER
2 BEDROOMS
DEN
2 TILE BATHS
NORTH FULTON SECT.
LOW TWENTIES
THIS beautiful, almost new home is loaded with charm and individuality. Owner transferred and says, "Sell, will sacrifice and consider reasonable offer." Don't miss this opportunity to really pick up a buy. Your gain is someone's loss. Mr. Schmitz, EX. 6311.

A PICTURE HOME
ON transportation, and a beautiful lot, priced in the middle twenties. Living space is large, a screened porch to enjoy, and the 4 bedrooms are large. Original owner is moving. A bargain in location, near North Fulton High and Catholic schools. Mrs. Disbro, AT. 5527; ofc., EX. 6311.
North Fulton Realty Co.
3185 Roswell Rd. EX. 6311

FOR BEST RESULTS USE JOURNAL-CONSTITUTION WANT ADS

North Side 135

ADAIR'S NORTHSIDE BEST VALUES
4004 LAND o' LAKES
NEW listing—owner transferred. Only 9 mos. old. This beautiful brick home is on a beautiful wooded lot, slightly elevated, overlooking lake. E. hall, liv. rm. with firepl. Sep. din. rm. Attractive kitchen with cypress-paneled den adjoining. 3 large bedrms., 2 baths. Full daylight basement. Double carport. Call Earl Stafford, CH. 1326. Exclusive Agent.

DUDLEY LANE
NORTH FULTON PARK
NEW LISTING. Not new, not old. Beautiful, quiet street runs north from the golf course between Powers Ferry and Lake Forrest. Wonderful wooded lot for ideal privacy. A retired couple or small family would find the answer here. Excellent condition. Attractive white home. E. hall, large liv. rm., with firepl., sep. din. rm., 2 bedrms., 2 baths, new large paneled den, play rm. all on one floor. New carport. Unusual value in the low 20's. Earl Stafford, CH. 1326. Exclusive Agent.

OFF LINDBERGH DR.
GI LOAN
WHITE brick. Not new but in excellent condition. Recently approved for GI loan. Convenient to everything. Cape Cod type. Fenced lot with trees and shrubbery. 3 bedrms., 1½ baths, den, good basement with laundry. Fine value priced in middle teens. Call me now. It is a good buy. Ernest Crim, res., RA. 0794; office, EX. 0371.
ADAIR REALTY & LOAN CO.
BUCKHEAD OFFICE
3130 Maple Dr., NE, off Peachtree
Phones WA. 0100 & EX. 0371

TRANSFERRED OWNER
ANXIOUS to sell, has cut his price $2,000 to $22,500 on this less than one-year-old ranch-type on 100x300 lot, 2 large bedrms., 2 full baths, attractive den and living room, with fireplace in each. Kitchen has built-in equipment. Walking dist. school. Call me immediately as this will sell fast. Charlie Cates, res., EX. 2939.

ARGONNE DR.
A FINE home with 4 bedrms., paneled den and 2,800 sq. ft. of living area. Carpeting in living rm. and dining rm., draperies. Excellent design and construction. If you want a quality home, let me show you this. Priced high 30s. Hugh Drake, res., CH. 2223.

N. W. BRICK BEAUTY
WANT THE BEST BUY IN ATLANTA in a beautiful 3-bedrm., 2-bath and pan. den new brick home? A kitchen you dream about, dishwasher, disposal and large breakfast area. Spacious screened porch. Conv. to new school. In upper 20s. You can't beat it. Mrs. Caldwell, res., CH. 9704. Exclu.

REAL VALUE HERE
OFF LINDBERGH DR., in E. Rivers school sect.—This cute 3-bedrm. home is priced in low teens and financed with GI loan. Payments of $73.50 per mo. incl. taxes and ins. No closing cost. Recreation room in dalite base. Sep. living rm. and dining rm. Excellent condition. See this bargain today. Mrs. Brickler, res., AT. 8450.
DRAKE REALTY CO.
Realtors, CH. 5382, 3226 Roswell Rd.

LOOKING AROUND 20?
WANT to see a new brick 3-BR., den, 2-bath home in a good location? Don't want to go over 20 or 21? CALL CARL NIX, OFC., CH. 6421; RES., CH. 9867.

IT CAN BE DONE
2,800 SQ. FT. FOR $29,500—Here's the value to beat them all. A perfect new antique brick on a level wooded 130x240 lot, located conveniently on one of our better Northwest Drives. Listen to this! Ent. hall, 14x21 liv. rm. with f.-place, full sep. din. rm., lge. screened porch, kit. with dishwasher, raised oven and stove, fam. rm. with raised hearth f.-place, 3 BR.'s, 2 tile baths, attic fan, PLUS full dalite bsmt. with finished 13x27 paneled play rm. with f.-place, another paneled rm. and utility rm. It can't be beat, and it won't be here long at this price. CALL CARL NIX NOW, OFC., CH. 6421; RES., CH. 9867.

YEN TO BUILD?
I HAVE the prettiest wooded building site you've ever seen. Approx. 138x400 on a quiet dead-end street. Near a fine grammar school. One of Northside's better builders will put the home of your choice in this glorious setting. CALL CARL NIX, OFC., CH. 6421; RES., CH. 9867.
Dean McKoy Rlty. Co.
4589 Roswell Rd. CH. 6421

For a Family
Who Are Not Afraid
To Make Their Dreams
Come True
4374 PEACHTREE-DUNWOODY ROAD
AT THE COR. OF LORIDAN DR.
NEW SCHOOL, 2 BLOCKS
LOT 150x200, wooded and landscaped. Long, low tapestry brick modern home. Entrance hall with guest closet, living room 13x20, fireplace with carved mantel, dining room, 12x12 with crystal chandelier, kitchen 11.8x12 with Early American cabinets. GE dishwasher and breakfast nook, white spruce-paneled den 11.4x11.8 with closet and door to outside concrete patio (10x15) in rear of house. Master bedroom 16.6x11.4 with bath and shower and two closets; bedroom 11.9x11.10 with closet, bedroom 11.7x13.1 with sliding door, closet, combination bath and powder room in pink and black with closet and built-in powder room, full basement 30x65 ft. with four windows and outside and inside entrance. Disappearing stairs to attic, storage space. 2-car carport. High-lying lot. (Priced under $30,000). Drive by and look and if interested, call Steve Grange, EV. 7342; EV. 9324, or Bill Merrell, CH. 1642; or call:
D. L. Stokes & Co., Inc.
Bkr. 680 W. P'tree St. EL. 3361

TRADE WINDS
IN THE SOUTH sea are just as important as good values in Buckhead. 3-bedroom, 2-bath and den brick home, spotless condition, beautiful lot. Trees and plants, walking distance of trolley. Only $23,000. Mrs. Seguine, EX. 8242; ofc., CH. 1164.

East Wood Valley Rd.
Long Low and Ranchy
IT'S one of those appealing homes with personality—8 rooms in all; 3 bedrms., 2 baths and den, also recreation rm.; 125 ft. frontage. House in excellent condition. Mrs. Gholston, res., CH. 8344; ofc., CH. 1164. Exclusive.

LET'S TRADE
YOUR 18-20 or $30,000 home on a gorgeous 4-bedroom, 4-bath home in Tuxedo Park section. Beautiful setting on large elevated lot with pretty trees. Herbert Cline, res., CH. 2218; ofc., CH. 1164.

TELL US what you want, we have it. Our office is opposite Sears on the Plaza in Buckhead.
Herbert A. Cline Rlty. Co.
3164 P'tree Rd., Realtors at B'head

CITADEL DRIVE
SPACIOUS BRICK
ON the prettiest level lot with pine trees, and just 10 min. from downtown by Expressway. Beautifully arranged entry, large living room with fireplace, separate dining room, Early American kitchen with dishwasher and disposal, 3 bedrooms (1 paneled), 2 full baths (each with tub and shower), separate utility room, attic storage. Fenced yard with attractive barbecue grill. 2-car carport. Wall-to-wall carpeting included! Low twenties. Evalyn Gaines, CH. 1156, EX. 5472.

N. Amanda Circle, NE
ONLY $20,500
BRAND NEW! Most attractive brick home on lovely level lot. Has entrance hall, 31-foot combination living-dining room opening onto delightful screened porch, beautiful Early American kitchen, dinette area. 3 bedrooms (1 paneled), 2 de luxe baths, large daylight basement. Off LaVista between North Druid Hills Rd. and Clairmont Rd. You'll love this! Evalyn Gaines, CH. 1156, EX. 5472.
Ruff & Lagerquist
275 Buckhead Ave., NE Brokers

BRANDON SCHOOL
First Time Offered
THIS is a 4-year-old home of real quality, located on a perfect lot in an excellent neighborhood. Conv. to the best schools. Most attractive, built of brick, it is in perfect condition, beautifully decorated, and you will be delighted with the interior from the moment of entry. 3 bedrooms, 2 baths, paneled den, patio, and basement. Appt. only. Mary Singleton, res., AT. 7172; ofc., VE. 1101. Excl.

COLLIER HILLS
CONTEMPORARY
AN outstanding example of fine contemporary architecture, this 3-year-old home built of old brick will be shown by appt. to those who care to see a really beautiful and unusual modern home. Living rm. with old brick fireplace, din. rm., kit., 3 bedrms., 2 baths, 2 patios. Level lot. Carpets and drapes included and priced under $25,000. Syrll Moog, res., EM. 5305; ofc., VE. 1101. Excl.
HENRY MOOG Rlty. Co.
Realtor 1309 P'tree St., N. W.

North Side 135

LENOX ROAD
2-STORY white brick Early American home on 4 beautiful acres. Living room, dining room, breakfast rooms, 3 bedrooms, 2 baths, huge paneled family room and large screened porch. Lovely country home. 8 minutes from town. School bus at door. Reasonably priced. Mrs. Jo Sims, EX. 4780.

NEW LISTING
CHRIST the King-Garden Hills section. Built by prominent builder, 6-year-old brick home. 3 lovely bedrooms, 2 baths, lovely den, living room, dining room, breakfast room, full basement. Priced in the 20s and a wonderful buy. Mrs. Jo Sims, EX. 4780.

Beautiful 4-Br. Home
IDEAL location, lovely lot, shown by appointment only. No address given over the phone. Mrs. Lokey, EL. 8108.

COLLIER HILLS
LOVELY 3-bedroom, 2-bath home in perfect condition. Basement and floored attic, modern kitchen. Mrs. Lokey, EL. 8108.

2 Blks. Peachtree
In the $15,000 Class
A WONDERFUL home of 2 bedrooms, in perfect condition on a beautiful lot. Mrs. Owen, CH. 3773.

W. Wesley-Rivers Rd. Sec.
A VERY charming 5-bedrm. home. The downstairs opens up beautifully for entertaining with handsome living room, dining room, den, porch across the front. Lot is beautifully developed. No information over the phone. Shown by appointment only. Mrs. Owen, CH. 3773; Mrs. Carrigan, CH. 9417.
MRS. HARRY NORMAN & ASSOC.
77 WEST PACES FERRY ROAD
CH. 1383, R. E. Broker, CH. 6822

JUST PERFECT
SWIMMING, golf and tennis within walking distance of this almost new home of old brick. There are 3 bedrooms, 2 baths, beautiful large living room with fireplace, separate dining room, and a pine-paneled family room off the kitchen; screened porch at back commands a perfect view, and the lot is 130x295. Owner has been transferred. Priced in upper twenties. Ruth Bernhardt, EM. 5677, EM. 3964.

NORTHSIDE HIGH
ARE 2 new lovely homes, 3 bedrooms and den, basement. Priced $24,000 and $28,500. Others in same section have sold. Betty Chapman, EM. 5677, DE. 3991.

MID 'TEENS
WE HAVE several real nice homes priced in the mid-teens, in E. Rivers, Garden Hills and R. L. Hope school section. 2 and 3-bedroom homes available. Mae Chappelear, EM. 5677, CH. 2432.
TURNER REALTY CO.
1112 PEACHTREE

Kathleen King Rlty. Co.
BROOKWOOD HILLS, fine value, near transportation, 4 bdrms., 2 baths, spacious floor plan.

COLLIER HILLS—Large living room, dining room, porch, 2 bedrooms, plenty of closets, utilities space, maid's bath. Prettiest lot on street. Also, 3 bedrooms, 1½ baths, den, beautiful lot.

CLUB ESTATES—Beautiful 4-bdrm. home, large developed lot, has swimming pool, walking distance Peachtree.

WOODWARD ESTATES — Large rooms, wonderful floor plan, 3 bdrms., 3 baths, den, beautiful lot.

DUPLEX—1 side with 3 bdrms., den, smaller side, bdrm., living room, dining area, new decorations. Best Northside section.
Kathleen King Rlty. Co.
70 28TH ST. EL. 9077

BARGAIN
BEST LOCATION
THIS beautiful new home is located at No. 3150 Verdun Drive, NW, Argonne Forest Subdivision, which is convenient to transportation, Northside High and Brandon Schools. 3 spacious bedrooms, 2 tiled baths, 20-foot paneled den with book cases, attractive entrance hall, dining room, breakfast area, kitchen with G.E. dishwasher and disposal. Asbestos roof, large attic with permanent stairway, good basement with servant's room and bath. Excellent floor plan for convenient living. This home has quality materials and superior workmanship, and was built to sell for $41,500, but the price has now been reduced to $38,500. Open for inspection today. Call owner, V. S. Beem, EX. 4550.
V. S. BEEM & CO.
83 CAIN ST., NE
AL. 2406 Residence, EX. 4550

Your Children Will
BE HAPPY HERE
100% GI
$10,750 — $12,050 — $12,250
all features
LOCATED near school, shopping center, churches and transp. Best value per dollar in Atlanta. Ideal location of young home owners.
GO OUT Expressway to end, and out Buford Hwy. to Skyland Shopping Center, turn left on Clairmont, go to first light, turn left again on Candler then proceed to signs. Salesman on duty daily 2 to 6. FHA and conventional loans available. Call Steve Grange, EV. 7342, or EV. 9324; or Bill Merrell, CH. 1642.
D. L. Stokes & Co., Inc.
Brokers 680 W. P'tree EL. 3361

NEW LISTING
OWNER TRANSFERRED
PO' FELLOW looked till he found a beautiful new dream home on lrg. cor. lot. Take advantage of the fact that he had the yard landscaped and had interior decorator make it lovely inside, carpeting and drapes, inc. Builder went all out for excellent const. New school will be walking distance. A grand buy this is. Consisting of 3 bedrms., den and 2 baths, full bsmt. with f'place and double gar. Inter-com. system, air-conditioned, lrg. beautifully paneled den with f'place, adjoining lovely kit. Call for appt. and see for yourself. Exclusive. Mrs. Hair, EV. 6227, AT. 2332.
HAMILTON & PITTS, BKR.
1000 Peachtree AT. 2332

FINEST LOCATION
CITY OF ATLANTA
Beautiful Wooded Area
$10,200 Total Price
$300 Down, Anyone
NEW 3-BEDRM. brick homes. Central gas heat. Near Expressway, 10 minutes to town. From Piedmont Rd and Buford Hwy. go Buford Hwy. 1 mile to Texaco Station, turn right on Lenox Rd., NE. Go .4 mile to Ogilvie Dr., turn left. Open daily for inspection. For information call EX. 1141; EX. 9071, nights.
DICK DOETSCH, BLDR.
3240 Peachtree Rd. EX. 1141

NORWICH CIRCLE, NE
(Off 2900 W. Roxboro Rd.)
LARGE, beautiful wooded lots. New dead-end street. All rooms large, ideal kitchens, lots of cabinets, built-in linen closets, 3 bedrms. (1 paneled), 2 baths, daylight basements, double carports, terraces. R. L. Hope School. Exclusive. Fred Frowein, res., EM. 3739.
SHARP-BOYLSTON CO.
Grant Bldg. Realtors WA. 2929

OPEN DAILY
4591 STELLA DR.
THIS is truly one of the most attractive new homes. Entr. hall, lrg. liv. rm. with open fireplace, lrg. din. rm. with beautiful mural walls. A wonderful kitchen with lrg. din. area. 3 bedrms., 3 tile baths, all with showers. A gorgeous 30-ft. club rm. with paneled pantry kitchen. Dou. carport. This home sits on a beautiful knoll, 250 ft. from street. Conv. to transp. and N. Fulton Park. Go Powers Ferry to Stella Drive. Charles Smith, VE. 3440.
Mrs. E. B. Smith Realty
3617 Roswell Rd. CH. 2176-2980

4739 Powers Ferry Rd.
CALL CH. 0100
NEAR N. FULTON PARK—Quick access to shopping center, downtown Atlanta, Lockheed. 4 bedrooms, paneled den, 1½ baths, liv. rm., din. rm., brkfst. rm., kitchen, screened front porch, glassed-in back stoop, garage, basement, new furnace. Redecorated inside and outside. On 200-ft. x 235-foot wooded lot, landscaped. Price $19,800. Requires $4,800 cash and assume $15,000 loan. Exclu. Subject to prior sale. Will cooperate with other dealers. Call Alexander Harris, CH. 0378; W. A. Lynn, CH. 1974.
Etheridge & Vanneman
Rltrs., Oglethorpe Est. Ofc., CH. 0100

4489 WOODROW WAY
CALL CH. 0100
NEW 3-bedrm., 2-bath, liv. rm., din. rm., kitchen, carport, terrace, storage. On 100x200-ft. wooded lot. Near parochial and public schools, in Oglethorpe Estates. Now about complete. Priced $21,500. Go north on P'tree past Oglethorpe University to Oglethorpe Estates sign on left, at Lanier Ave., turn left to 1st street on left, turn left to field office. Call Alexander Harris, CH. 0378 or W. A. Lynn, CH. 1974, evenings.
Etheridge & Vanneman
Rltrs. Oglethorpe Est. Ofc., CH. 0100

North Side 135

NORTHWEST
LOOKING for 3 bedrooms, 2 baths, pretty living room, club room, PLUS a beautiful 18x30-ft. swimming pool? Asking $25,000. GRACE BARNES, CH. 5409, AL. 6865.

GARDEN HILLS
SPACIOUS red brick home with 3 bedrooms and 2 baths on double corner lot within walking distance of Garden Hills School and transportation. Priced in low 20s. MRS. KINSMAN, EX. 1808, AL. 6865.
NUTTING & COMPANY
Realtors Atl. Fed. Sav. Bldg.

FACING THE PARK
IF ATLANTA'S Memorial Park, most sought after location, will meet your approval, by all means see this home featuring 15x22 living room with log burning fireplace, 3 cheerful bedrooms, screened living porch, 2-car garage and banquet dining room, on a $5,000 lot with trees, flowers and green velvet lawn. Priced for quick sale at $19,950. Call GAD RUSSELL, EX. 7502, days; CH. 2544, nights.
Spratlin, Harrington & Thomas, Inc., Realtors
288 E. Paces Ferry Rd. EX. 7502

COLLIER HILLS
4 Bedrooms—2½ Baths
EXCELLENT 2-story 7-room brick on large lot with patio and barbecue pit. Concrete basement with workshop, large attic with fan, carpeting liv. rm. and din. rm. included. Cannot duplicate for low price of $21,500. MRS. MATHEWS, EX. 7084, or LA. 7391.
GENT CRAIG CO.
HEALEY BL., LA. 7391. REALTORS
Buckhead Branch CH. 3514

GARDEN HILLS
NEW ON THE MARKET
ATTRACTIVE brick home. Ideal for large family or family and income. 2 bedrms., bath, liv. rm., din. rm., brkfst. rm., kitchen, scr. porch 1st floor. Upstairs: paneled bedrm., den, kitchen and bath. Large bsmt. with club rm., maid's and laundry facilities. I have the key and a price to sell now. Mrs. Tillis, CH. 3014.
TILLIS REALTY CO.
CH. 3014 P'tree Hills CH. 4335

$1,585 Down—3 Bedrms.
SPICK AND SPAN inside-out. One bedrm. paneled, cozy fireplace in liv. rm., scr. porch and garage. Conv. school, transp. Assume balance $8,570 at $63 month incl. T. and I. Beautiful yard and trees. You can really see pride of owner here. Located 2337 Candler Rd. Call Harry Gregory, EL. 3361, res. FA. 1520.
D. L. Stokes & Co., Inc.
Brokers 680 W. P'tree EL. 3361

ONLY 4 LEFT
OF Atlanta's finest built 3-bedrm. semi-contemporary homes. Having 1,150 sq. ft. of real living. Lots are well wooded and conv. to everything.
$50 TOTAL CASH TO VETS
PRICE $12,000, PAY $73 MO.
Thos. J. Northcutt & Co.
EX. 8484 Maple Dr. Buckhead

Country Atmosphere
WIDE, DEEP, WOODED LOT—4 acres. Perfect setting for distinctive ranch-style brick. Gracious liv. room with fireplace, family-size din. room, picture book kitchen, built-in oven and stove, cheerful breakfast area; 3 large, well-arranged bedrooms, 2 baths with dressing area, daylight basement, huge clubroom, ½-bath and laundry room. Shown by appointment. Call Mr. Helmer, EM. 5616; CH. 4819 evenings.
HELMER RLTY., 916 W. P'TREE

EARLY AMERICAN
AND charming with used brick fireplace and built-in wood box. Din. area, 1 bath and 1 BR. down; 2 BRs. and bath up. Bsmt. with fireplace, screened porch, carport. 2 BLKS. BRANDON AND N.S. HI. You'll love this one and the price is only $23,500. By appt. only, but any time after 2:30. CH. 6794, ofc.: EX. 5630, res.
PHELPS, Rl. Est., 621 Edinboro

7-RM. BRICK DUPLEX
NEAR PIEDMONT RD.
IN Buckhead area, all on one floor, 2 tiled baths, 2 gas heating plants, storage attics. Lot 85x170, half block bus stop. Real value at $15,500. Mr. Wing, VE. 0603 or
HAAS & DODD, RLTRS.
Haas-Howell Bldg. WA. 3111

BOYS AND GIRLS
IT'S A BARGAIN
THIS 3-bedrm., white ranch-type home with new roof; painted inside and out; floors are perfect; even the walls are insulated. On wide lot, 1 blk. of bus, near schools, churches, stores, etc. Only $14,250. CH. 1716, CH. 9953, CH. 8866.
PAYNE RLTY., SANDY SPRINGS

BEAUTIFUL DUPLEX
EXCELLENT SECTION
NEAR trans. Priced to sell. In low forties. Call Mrs. Smith, WA. 2162 or AT. 8926.
LIPSCOMB-ELLIS CO.
Realtors 88 Walton St., N. W.

ONLY $8,500—3272 Johnnys Lane, near General Motors. Go Tilly Mill Rd. to Woodwin Rd. Living-dining, kitchen, built-in cabinets, 2 bedrooms, bath, breezeway, attached garage, wired for range. Near everything. Already financed.
Dowling Rlty., AT. 0121
675 PENN AVE., N. E.

1428 COUNTRY LANE
6 ROOMS, asbestos shingle. Near school, stores, transp. $1,500 cash, $68 mo. Owner, EX. 8024.

816 VIRGINIA CIR.
6 ROOMS, brick, near school, transp., stores. A value. $12,500. Owner, Tooke, EL. 0091, WA. 6677.

NEAR DREW VALLEY
TWO bedrooms and den, full daylight basement, on wooded lot. Only $13,500. Assume GI 4% loan; $3,500 cash. 1543 N. Fern Court off Thompson Road. Call Lee Wilson, VE. 5595.
RANKIN-WHITTEN
141 Carnegie Way WA. 0636 Realtors

GI APPRAISED
OFF Johnson's Ferry Rd., charming modest 3-bedrm. home on pretty lot, with fenced backyard and patio. Disposal, air conditioner, and many extras. Mrs. Crawford, VE. 8830, EM. 5616.
HELMER REALTY, 916 W. P'TREE

ANSLEY PARK
ATTRACTIVE home, 1-floor plan, 6 large rooms and sleeping porch, large scr. porch, storage room in bsmt. Lot 55x200. Near transp. $14,500. Mr. Walker, AT. 7708; ofc., AT. 7095.
COLE RLTY., 57 LAFAYETTE

GARDEN HILLS
BRICK, 3 bedrms., 2½ baths, den, lge. landscaped lot. Walking distance 3 schools. Priced in 20s.
DOWE RLTY., P. de L., EM. 5186
If no answer call EX. 1159

OWNER—OPEN HOUSE
298 MIDVALE DR. — Brick, 3 bedrms., 2 baths, cent. heat, Gar. Porch. Under $18,000. CH. 6194.

GI RESALE
BY OWNER, 6-room brick, large lot, convenient to Peachtree Rd. $14,950. CHerokee 4564.

P. & H. REALTY CO., John Ross, Bkr., 3960 N. Drew Valley Rd. CH. 1957.
QUALITY HOMES, BRYAN & ASSOC. Bkr. 2575 Powell Lane DE. 5769
H. P. LASETER, BKR. SANDY SPRINGS EX. 5363
BEDELL REALTY CO. CH. 2950 3851 P'tree Rd., NE
D. L. STOKES & CO. EL. 3361 680 W. Peachtree
PRICE $9,550. 3750 Grant Drive. Page Realty, CY. 4387, Vol. Bldg.
Dinkins Coppage & Assoc. Rlty. Co. 254 Elden Dr. CH. 1090
Air-Cond homes, $16,600 100% GI. Fred G. Fett Jr. Bldr. EX. 2507
BURTON REALTY CO. EX. 6322 2794 Piedmont, NE
CLUB Estates, 2 BR., den, 2 baths. Hunter Rlty., 1145 P'tree. EL. 1029
3B, 1½ ba. New School, EM. 4706. PARKER & CO., Bkrs., 304 P. de L.
DENNY-HAYNIE, INC., BKRS. 3104 Roswell Rd. CH. 9452
N. S. HOMES—ORR REALTY CO. 359 W. Wieuca Rd. CH. 7956
NUTTING REALTY CO. 45 11th St., NE VE. 4747
NUTTING & COMPANY Realtors Atl. Fed. Sav. Bldg.
TUXEDO ROAD SPECIAL Baggett Rlty. Co. CH. 2106 Buckhd.
MORSE REALTY CH. 4421 3053 Peachtree Rd.

Northeast 136

STOP! LOOK! LISTEN!
BY OWNER—Beautiful brick fully insulated, only two years old, dead-end street, ideal for children, on 80x340 lovely landscaped tree shaded site, entrance hall, extra large living room in rear overlooking beautiful patio and woods, two big bedrooms, paneled den or bedroom, separate dining room, 1½ tiled baths, large modern kitchen with breakfast area and oodles of cabinets, concrete basement, attic, carport, convenient to schools and shopping, only 12 minutes downtown by expressway. Price reasonable in middle teens. 1322 Gail Drive, NE. EX. 2141.

10% DOWN TO GI
Including Closing Cost
LARGE living room with fireplace, kitchen equipped with G.E. dishwasher and large eating area, 3 bedrooms, 1½ baths, playroom and laundry room in the basement. Ideally located. Let me show you this attractive modern home. Price $17,700. GAD RUSSELL, EX. 7502, days; CH. 2544, nights.
Spratlin, Harrington & Thomas, Inc., Realtors
288 E. Paces Ferry Rd. EX. 7502

Northeast 136

CONTEMPORARY SPLIT LEVEL

IF YOU are looking for the ultra-modern—see this. The kitchen is out of this world. Large living room and dining room with exposed beams glass-sliding door from dining room to terrace. Beautiful master bedroom with glass-sliding door to balcony. Many other features too numerous to mention.

4-BEDROOM—DEN

SEE this beautiful new brick home. Entrance hall, large living room, dining room, kitchen, intercom system, situated on heavily wooded lot. Call A. T. SMITH, res., EV. 4122; MRS. ALEXANDER, res., DE. 1139.

Commercial Trust Co.
REAL ESTATE DEPARTMENT
2496 N. DECATUR PLAZA
EV. 8861

MORNINGSIDE

TWO 6-rm. bricks (1 white, 1 red), exceptionally clean. Walking distance to schools, transp. at door. Excellent values, under $16,000. Call Henry Klentz, AT. 9578, res., or Mr. Forsyth, EM. 2195, res., or EL. 1029, ofc.

BRICK DUPLEX

2 BEDRMS., each unit. Upper rents for $80 month. Separate util., double gar. Level lot. On the trolley. Upper teens. Call Mr. Forsyth, EL. 1029, or EM. 2195, res.

HUNTER REALTY CO.
1145 Peachtree EL. 1029

GI SPECIAL
NEAR EMORY
1336 NORMANDY DR.

ONLY 2 BLOCKS FROM EMORY BUS. LARGE 5-ROOM HOUSE, 2 BEDROOMS, TILED BATH, LARGE FLOORED ATTIC WITH STAIRWAY, FULL DAYLIGHT BASEMENT AND DOUBLE LOT. PRICED FOR QUICK SALE. SEE OUTSIDE LOCATION AND CALL FOR APPOINTMENT, M. S. WHITEHEAD, EX. 6937 OR CH. 2157-8-9.

Anderson-Boynton Rlty. Co. Inc.
2077 BRIARCLIFF ROAD, N. E.

BARGAIN DAY
OPEN 1 TO 6

3 LARGE bedrooms, 2 baths, living rm., dining rm., kitchen with bkfst. area, dishwasher and disposal. Daylight bsmt., screened porch, carport, 175x166-ft. wooded lot with clear stream. Under $20,000. Go Fama Dr. to 2280 Jacolyn Pl. Mrs. Graybeal, CR. 0008.

Hoke Barron Realty Co.
65 Old Ivy Rd., NE EX. 8703

VIRGINIA-HIGHLAND
PRE-WAR PRICE

A REAL value. 6-room brick, small but extra nice corner lot, 2 blocks transportation, shopping, walking distance S. M. Inman school, buy now before the owner changes his mind. Only $11,500. Henry Roberts, AT. 9559; ofc., AT. 6391.

Barksdale Rlty., Realtors
820 NORTH HIGHLAND

RUPLEY DR., $13,000

NICE 7-room brick bungalow, 3 BR's, 1½ bath, central heat, full bsmt. 1 blk. Va.-Highland, walking distance to Inman and Henry Grady schools. Owner leaving town, anxious to sell. Call Mr. White, AT. 5795.

SIMMS-DOBBS CO.
REALTORS, 1542 BLVD.

5-BEDROOM BRICK

JUST OFF Ponce de Leon Ave., NE—This home has just been redecorated inside and out. New Venetian blinds, 1½ baths, basement, gas furnace, automatic hot water heater. If you are looking for a large house, you can't beat this one. Less than $15,000. Earl Casey, Atlanta Rlty. Co., "Rltrs." WA. 6677, 83 Cain St.

949 RUPLEY DRIVE

2 BLKS. Va.-Highland shopping. Brick, 6 rooms and breakfast nook, 1½ baths, w.-to-w. carpeting liv. rm. and din. rm. Price $13,000. For appt. call Frank Berry, AT. 8174; ofc., VE. 6695.

BERRY REALTY CO.
Realtors 1574 Piedmont Ave., NE

PALIFOX DR.

EXCELLENT buy in 1-story, 3-bedroom, den, bkfst. room brick; scr. porch, gas furnace; on transportation. Vacant. Make offer. Excel. Mrs. Franze, EV. 3436.

ETHEL LILLEY, Bkr. EV. 1736
2016 Ponce de Leon Ave., NE

BRICK — Living room, dining room, breakfast room, 3 bedrooms, kitchen, 1 bath, screened porch, central heat, partial basement and attic. Newly decorated, near transportation and shopping center, $13,750, including rugs and drapes, living and dining room. Venetian blinds throughout. No agents. Open daily after 5, days DE. 1621, Ext. 206; nites, EL. 0653.

LESS THAN RENT

2-BEDRM. ranch-type, exhaust fan in kit., cent. gas fur., shady lot, fenced rear yard, grass, shrubs. Pay equity $1,600, take up notes $58 mo., inclu. taxes, ins. Mr. Dalamater, EX. 5810, EM. 5616.

HELMER RLTY., 916 W. P'TREE

1095 NORTH AVE., NE
BETW. Highland and Seminole—2-story frame in good condition. On transp., near stores, schools, shopping and churches. Immed. poss. Call Asa Gordon, CR. 7203.

GRINER REALTY CO.
49 North Ave., EL. 8116, EV. 2939

GI RESALE

$2,000 DOWN, $66.82 A MONTH WOODLAND HILLS—6 rms., 1,275 ft. of floor space. Lot 65x497. Trees, flowers and shrubbery. Trans., school, churches and stores convenient. Pinkston, VE. 3240. Atl. Rlty. Co., Rltrs. WA. 6677, 83 Cain.

BEST BUY YET!

LARGE HOME—Income. 2-story brk. Excell. cond. $15,000 class. Blue Ridge Ave. Mrs. Fellows, EL. 2086.

Mrs. Dora Smith Rlty. Co.
1291 EMORY DE. 3883

905 VIRGINIA CIR.

NEAR Inman and Grady Schools, 2 bedrms., den, lge. kit., bkfst. nook. plenty of cabinets. Comfortable screened back porch, gas furnace. Immediate possession.

SEMI-DUPLEX. Everything separate. 9 rms. Excel. for home and income. At transp. and stores. $9,500.

$6,750 BUYS 6-rm. home. Garage, fenced lot, playhouse. Blk. of school and transp. Parnell, WA. 6677. Atl. Rlty. Co., 83 Cain.

3 Bedrms., Den, 2 Baths

ALMOST new brick, built by builder for his home. Many extras, big shaded lot. Exclu. CR. 1426.

SPITLER RLTY., 254 2nd Ave., SE

GI Resale—Sacrifice

LOW down payment. 6 rooms (3 bedrooms), location in Briarcliff Heights. Go to 2700 block, Briarcliff Rd., turn right 2 blocks. 2748 Bridgeport Dr.

832 GLENDALE TER.

3 BEDRM., tapestry brick. Central furnace. Garage, work shop. Change in plans. Will sacrifice at $10,750. Owner, CH. 5872.

PRE-WAR 3-bedroom brick, needs redecorating, but a steal at $9,250. Immed. poss. Holland, WA. 1814, VE. 5257, BETTER REALTY, Healey Building.

6-ROOM HOUSE with blinds, stove, refrigerator, washing machine. Fenced-in back and half basement. $1,250 down, $62.71 per month. CH. 5679.

1400 AND 1563 FRANKLIN CIRCLE, NE — New three bedrooms, den, two baths, brick, $2,000 down. By owner. Open. ATwood 3279.

BRICK — 3 lovely BR. Reas. priced. Mrs. Watson, EL. 0196.

ROSCOE GANN RLTY., P'tree Ave.

NEW homes on McJenkins Dr. off Clairmont Rd. 3 bedrooms, 2 baths. $18,000 up. J. C. Fraser, 47-4361.

VA.-HT. Sec. 3-bedroom brick. Holland, WA. 1814, VE. 5257. Better Realty.

4 U. Apt.-duplexes. At 2660. DE. 6344 CHAS LaFONTAINE, Bkr., Healey Bl.

NICE 7-room brick. 1 block bus. $12,500. HOME RLTY., LA. 5132.

THREE BEDROOMS, BATH
HART REALTY, VE. 4347

NEW 3 bedrms., den, 2 baths. Huge bsmt. 170-ft. lot. CR. 6039.

For Sale—Miscellaneous 82

Basic
BUILDINGS
Suitable for
LAKE COTTAGES
Homes and 101 Uses

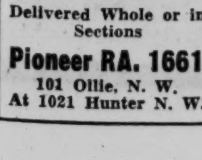

Delivered Whole or in Sections

Pioneer RA. 1661
101 Ollie, N. W.
At 1021 Hunter N. W.

Northwest 137

SEE BEAUTIFUL WINDSOR HILLS
OPEN 4-6

THIS lovely subdivision is located next to Bolton School off Adams Dr., 2 miles from expressway entrance. All 3-bedroom homes, central gas heat, large lots, conv. to transp. Several are under construction, time to choose your colors, 25 more to be constructed, 11 already sold. FHA or GI financed. Robert Cassels, DE. 1981; off., WA. 9511.

DRAPER-OWENS CO.
Grant Bldg. Realtors

GI SPECIAL
595 ELMWOOD

ADORABLE 2-bedrm. house. One of the cutest I've ever offered. Shown BY APPT. ANY TIME. Braselton, AM. 5068.

Sylvia R. Weissman, Bkr.
984 PEACHTREE ST.

2001 ARLINGTON CIR. —4 rms., bath, large basement. Outside needs painting but only $4,950; $750 cash, bal. $44.08 per mo. incl. T. and I. See any time. Mr. Gann, CH. 1937.

ROSCOE GANN RLTY., P'tree Ave.

FOR Northwest property, all sections, sizes price, call Childs Rlty., 1447 P'tree, EM. 2555

Chamblee-Doraville 138

FLEETWOOD HILLS

Large Lots Covered
With 100-Yr. Old
Hardwood Trees
Ranch Style Or
Contemporary Bricks
6 Full-Size Rooms
1 or 2-Tile Baths
Carport and Utility Rm.
$12,500 to $14,000
100% GI Loans
Maximum FHA Loans
GO

BUFORD HIGHWAY TO LYMBURNER'S, TURN RIGHT 3 BLOCKS TO FLEETWOOD HILLS.
Steve Baskett, EX. 4716

Adair Realty & Loan Co.
Realtors WA. 0100 Healey Bldg.

CAPE COD BEAUTY
KESWICK VILLAGE

LET me show you this attractive 3-bedroom, 1½-story home with value plus. Located on quiet residential street on good lot. Living room, dining area, kitchen with garbage disposal, tiled bath, 3 bedrooms. Assume $8,275 GI loan, payable $65 a month. Total price $10,500. Can be handled with part cash and side note or can place top VA or FHA loan. Call for appointment to see today. BEN HYDE, EX. 7502, today; 47-2743, tonight.

Spratlin, Harrington & Thomas, Inc., Realtors
288 E. Paces Ferry Rd. EX. 7502

$1,300 CASH
GI RESALE
3233 BEACON DR.
NEAR GENERAL MOTORS
OWNER TRANSFERRED

5-ROOM asbestos siding, breezeway and garage. Near school, shopping center and plant. Priced right at $8,875. Go out Industrial Boulevard turn left on Tilly Mill Rd. at G.M. Plant, go ½ mile, turn right on Beacon Dr. Or call Steve Grange, EV. 7342 or EV. 9324, or Bill Merrell, CH. 1642.

D. L. Stokes & Co., Inc.
Brokers 680 W. P'TREE EL. 3361

Northwoods Model Home

COMPLETELY furnished and air conditioned, is now open daily from 2 'til 9 p.m. for your inspection. Go Buford Hwy to Northwoods Shopping Center and follow our signs.

Walter L. Tally, Inc.
Builder and Developer

Doraville Realty Co.
4849 Raymond Dr.
47-3906 47-9488

NO DOWN PAYMENT

TO VETERANS — FEATURING 3 BEDRMS., CENTRAL GAS HEAT, LRG. WOODED LOT, CERAMIC TILED BATH, EARLY AMERICAN KITCHEN. PRICES BEGINNING AT $10,950. COR. HOSPITAL AND STONE MT. RDS.

CHATHAM REALTY CO.
1429 P'TREE AT. 5716

GI EQUITY
MO. PAYMENTS—$67
NO CLOSING COST

LOVELY 2 bedrms., den, cab. kitchen, lrg. liv. rm. with din. area. Gas heat, disp. stairs to attic, carport, 3 blks. BOP Plant. John Powell, EV. 3572, EM. 5605.

UNITED RLTY., N. HIGHLAND

ONLY $4,750

WITH small down payment you can own this new home, 2 bedrms., bath, wired for electric stove. Only 15 min. from Gen. Motors' Doraville Plant. N. on Buford Hwy. to Pleasantville Rd., turn right to Pleasantdale subdivision. Ofc. open every day, or call M. L. Baker, Mgr., Norcross 3514.

NOTHING DOWN

TO QUALIFIED GI—4913 Hildon Cir., Chamblee. Nice 3-bedrm., 1½-story home, on level lot fenced in, blinds and garbage disposall. Convenient. Call Rogers, Chatham Rlty., 1429 P'tree, NE. AT. 5716.

LARGE Colonial home, 6 rooms, 2 lots, 336-ft. frontage, price $10,500. 4128 West Georgian Drive, Chamblee, 47-4161.

3-BEDRM. homes, conv. to Industrial Blvd. $10,000. N. Atlanta Rlty., Brookhaven, CH. 3921; CH. 3187.

G.I. RESALE — Five-room frame house. 3991 Skyland Dr. EXchange 4030.

Avondale Estates 140

5 & DEN BUNGALOW
LEVEL LOT 70x300

2 DOORS from grade school, 2 blocks of high school, super stores, and on bus line. Has gas furnace, hardwood floors, tiled bath, garage, and is insulated. Price $10,500. Will sell to veteran with $550 cash payment, plus closing costs. Call Harvey Reeves, CR. 2909, home, or weekdays

HAAS & DODD, RLTRS.
Haas-Howell Bldg WA. 3111

ONLY $15,500

IN addition to its 2 tiled baths, you'll be particularly attracted to the 14x21 paneled den with fireplace, separate D.R., cheerful kitchen with stainless steel sink. Excellent storage. Beautiful lot, back fenced. All in immaculate condition. Very conv. to school and transp. Call now for appt. Mr. McMullan, DE. 8855.

McMullan Realty Co.
"On the Square," Decatur

CATRON REALTY CO. CR. 6421
Avondale Estates (Twin Oaks Plaza)

Emory 141

SPLIT LEVEL
4 BEDROOMS—2 BATHS
$16,500
Brand-New—Walking Distance
Emory University Campus

TO SEE, CALL:
A. T. SMITH Res., EV. 4122
MRS. ALEXANDER Res., DE. 1139

Commercial Trust Co.
REAL ESTATE DEPARTMENT
2496 N. Decatur Plaza
EV. 8861

DUPLEX—CLIFTON RD.

FIRST TIME OFFERED — NOW RENTED. OUT OF TOWN OWNER SAYS SELL.

NEAR Emory, lovely 5-rm. home with most attrac. 8-rm. terrace apt. $14,750. Excl. Mrs. Lilley, EV. 1736.

SUNNYBROOK DR.

CONVEN. to Medlock School, stores, transp. to downtown Atlanta. Attrac. 3-bedrm. home, din. rm., garage, beautiful level lot with 157-ft. frontage. Excl. Mrs. Lilley, EV. 1736.

ETHEL LILLEY, Bkr., EV. 1736
2016 Ponce de Leon Ave., N. E.

AVAILABLE SOON
3-BEDROOM BRICK

WALKING distance to Emory, grade and high school, shopping center, and downtown bus. Pretty landscaped, level lot, house in "pink" of condition, in the $14,000 class. NO ADDRESS OVER PHONE. PLEASE! Call Mr. Moye, DE. 1125 or AT. 5795.

SIMMS-DOBBS CO.
Realtors—1542 Blvd.

GI RESALE
3-BEDROOM cypress shingle. Conv. location, Exclusive. Mrs. Cooper, EX. 7009, DE. 8718.

LILLIAN BAIRD, BKR.
1877 North Decatur Rd.

Have More Closet Space! Dispose of wearables you're not using through Journal-Constitution Want Ads. Just spell "want ad" (WA. 6823) on your dial for an ad writer.

Emory 141

INVISIBLE DUPLEX

ONE APT.—2 bedrms., den, 2 baths, large living rm., dining rm., modern kitchen with bkfst. area, screened porch. Other apt.—One bedrm., bath, living rm., dinette, kitchen and screened porch. Besides 3 large terrace rms. Double garage. Large lot. Keener Rudolph, EV. 8058; ofc., CR. 2606.

Wheat Williams, Rltrs.
119 E. Ponce de Leon, Decatur

LARGE and small homes. Leonard Allen Co., 997 Clifton Rd., CR. 6719.

Druid Hills 142

LAKESHORE DR.

BRAND-NEW, NEAR TRANSP. JUST OFF Ponce de Leon Ave., most attrac. 1-story ranch home on lot with 200-ft. front. Beautifully built, nestling among Dogwoods, pines. This most attrac. new home has ent. hall, lge. liv. rm. opening to patio, beautiful Early-American kit., with lge. family rm., fireplace, 3 spacious bedrms., 2 lovely baths, ldy. rm. attic. 2 double carport. Exclusive Shown by appt. anytime.

ETHEL LILLEY, Bkr., EV. 1736
2016 Ponce de Leon Ave., NE

South Side 143

DUPLEX — 7 rms. Investment. P'tree Land Co., Bkrs., DI. 7000.

Southeast 144

NEW RANCH TYPE
6-RM. BRICKS
OPEN 3-7

THE most house for the money on the market. New brick homes between Cleveland and Lakewood. Near new school. Built of the finest materials by one of Atlanta's better builders. Liv. rm., dining rm., kitchen with natural cabinets, central heat, carport and utility rm. Good lots. 5% plus closing to vet. Good FHA loans. Drive east on Cleveland to Macon Drive. Turn left to our sign. JAMES CRAWFORD, VE. 6303, office LA. 1387.

STARNES-ROBERTS CO.
Realtors 25 Houston St., NE

ORMOND ST., S. E.

GOOD semi-duplex. Small down payment, bal. easy terms. On transp. Don't delay. Call today. Mrs. Nolan, WA. 2162 or VE. 3148.

LIPSCOMB-ELLIS CO.
REALTORS, 88 WALTON ST., NW

COMFORTABLE, CONVENIENT

3 BEDRMS., liv. rm., din. rm., den, kitchen, bath and screened porch. Large level lot on trolley line. Home is about 12 years old and very good condition. Little, MA. 4372, CH. 8435 evenings.

Little Rlty. & Ins., 215 Flat Shoals

Grant Park 144-A

293 GRANT PARK PL., SE—$1,000 cash. Price $6,500. 6 rms., bath. Call day or night, FA. 1040. ROBT. F. CARROLL RLTY., E. PT.

Southwest 145

JUST THIS ONE
$12,500

ALL of the beautiful, soundly valued brick homes in Caspian, Cahoon, Lisbon and Caspian Court in Perkerson Park have been sold except the three-bedroom dark brick at 1721 Cahoon Street.

IT has a spacious living room and dining area, large kitchen and ceramic tiled bath. It has a wide, attractive carport. All exterior walls and ceilings are insulated. Central gas heat.

LOT is elevated and has many trees. Convenient to everything. Exclusive sale.

CALL J. L. McKoin, EM. 1902, or W. A. Sirmon, CH. 0385; office, WA. 5477.

ADAMS-CATES CO.
201 Hurt Bldg. Realtors
OUR 50TH ANNIVERSARY

LIVE RIGHT
IN PERKERSON PARK

HERE, on a choice street, among friendly neighbors, we have a 3-bedroom home we consider an excellent buy. It has an attractive separate living room and dining room, large kitchen with natural wood cabinets, ceramic tiled bath. Wall-to-wall carpet.

THERE are walk-up stairs to a rough-floored attic large enough for 2 extra bedrooms or any other purpose.

THE lot is level and has a fine fence anchored in concrete around the back yard. Garage. Price $13,250. CALL W. A. Sirmon, home, CH. 0385; office, WA. 5477. Exclusive sale. Shown by appointment.

ADAMS-CATES CO.
201 HURT BLDG. REALTORS
OUR 50TH ANNIVERSARY

512 BRIDGEWATER ST., SW
FULL-SIZE DAYLIGHT basement—$13,800. This is an excellent buy—Perkerson Park location. New and vacant. Near Sylvan Road, schools, transportation and shopping. A red brick one-story home with 3 bedrooms, one panelled; tiled bath, large lovely kitchen, large living room and dining room with break between. Lot 70x200 feet. Insulated, weather-stripped. Call Mr. Wooding, residence, MA. 2797, or Mr. Sirmon, CH. 0385; office, WA. 5477. Exclusive agents.

ADAMS-CATES CO.
201 Hurt Bldg. Realtors
OUR 50TH ANNIVERSARY

2760 GRAND AVE.
$850 CASH PLUS CLOSING

$5,250 — NEW 2-bedrm. home, just completed, only 2 blks. S. expressway inside city. lge. bsmt. area, wooded lot, long-term financing. Cliff Bullard, AT. 1139.

DOUGLAS WOOD RLTY.
944 GORDON ST., SW AM. 3511

2969 GRAND — 5 rms., bath, lot 100x167, $6,000, terms. CA. 9949. AMIL J. GERLOCK, Bkr., Coll. Pk.

West End 146

1674 WESTWOD AVE.

A FINE 7-rm. brick home in a lovely neighborhood. Has new gas furance in basement. On transp. Already financed, no closing cost. Priced to sell quick. Mr. Dailey, CA. 2352.

Ingram & Eads, Rlty.
2380 SEWELL RD., SW, AM. 8012

Cascade Heights 147

DUPLEX—BARGAIN

1557 OLYMPIAN CIRCLE — Near Cascade trolley, shopping, schools. Price reduced on this handsome brick duplex. 6 rms., bath downstairs; 3 rms., bath, upstairs, 2 stoves, 2 refrigerators, many other extras inclu. Call Mrs. Genoble, FR. 2694, FR. 1622.

Jas. A. Parks Rlty. Co.
1528 Beecher St., SW, at Cascade

AT YOUR SERVICE

SEVERAL nice homes in Cascade Heights and other Southwest sections. Efficient, courteous service. Call C. A. Landers, RA. 5383; Catlin, WA. 4200, or call the office.

Cascade R'lty. & Ins.
809 Cascade Ave., SW
RA. 3412 AM. 5673

3160 SEWELL ROAD
3-BEDRM., den, 2-bath brick home located on large lot just below Southwest Hi., near West Manor Park. We have a good selection of OTHER 2 and 3-bedrm. homes. Dan Sale, AM. 2031, home.

George L. Wilson, Agent
RA. 1031, 2323 Cascade Rd., SW

INCOME—TRIPLEX

ONLY 6 YEARS OLD. Everything separate, 3 modern apts. (2 completely furnished) neat as can be. (Rent $285 monthly). Near trolley, schools, etc. Vlass Ofc., AL. 4637; nite CH. 0447. VLASS & DOWDY, 272 Whitehall.

MOD. 3-BEDRM. BRICK

ONE block, John A. White Park, in the tall pines. Large fenced yard. $14,000, terms, by appointment. Andrew, FA. 1838, AM. 5711.

J. FRED MILLER CO., Bkrs., E. Pt.

9½ ACRES, 6-rm., bath home, near Campbellton and Delowe. Stream, natural gas, city water, sewerage. $16,500.

BUTLER & GILES, BROKERS
1236 Lucile Ave., S.W. RA. 5881

MODERN 3-bedrm. bungalow, spacious rooms, central heat, att. garage. Large lot with trees 100x730. FHA or GI. AM. 5571, nites AM. 9234. MIMS RLTY., 1083 Kath'wd.

Ben Hill 147A

MOD. BRICK HOMES
LARGE LOTS
1½ AND 2 BATHS
FORCED AIR HEAT
Extra Storage Space
Carport and Utility Rm.
BEN HILL FOREST
GI AND FHA LOANS
GO TO STONE AND HOGAN ROADS

SEE Hal Denson on the property or call CR. 4235; office, WA. 9511.

DRAPER-OWENS CO.
Grant Bldg. Realtors

Sylvan Hills—Capitol View 148

PRICE REDUCED

FOR your benefit! This lovely 2-bedroom brick home is now only $11,000. Near schools, trolley, shopping and churches. Pay $1,400 down; $250 FHA closing costs, and move in by July 1. Call M. Blackwell Jr., DI. 5301, or J. L. McKoin, EM. 1902; office, WA. 5477.

ADAMS-CATES CO.
201 Hurt Bldg. Realtors
OUR 50TH ANIVERSARY

Sylvan Hills—Capitol View 148

GI EQUITY

1970 OANA ST.—Off Brewer Blvd. Lrg. 6-rm. home, plenty storage space, fenced lot, 1 blk. from grammar school. Assume 4% GI loan, notes $64 inclu. taxes and ins. Mr. Davis, RA. 9689; Mr. Rodgers, RA. 6353.

8-ROOM DUPLEX

LESS than 6-mo.-old red brick. Each apt. has central gas heat, 2 tiled baths, shower and tub. Full daylight bsmt., with laundry facilities. Garage. Convenient to everything. Priced right. Mr. Steed, AM. 5354; Mr. Rodgers, RA. 6353.

Simeon L. Steed Rlty. Co.
464 DILL AVE., SW RA. 3384

WM. R. JOINER REALTY
1333 Stewart Ave., SW AM. 7421

NICE 6-room brick. Cheap for quick sale. After 6, RAymond 4950.

Lakewood 149

5 RMS., ¾-acre, price cut, $4,900. P'tree Land Co., Bkrs., DI. 7000.

Inman Park 150

435 CANDLER STREET, N. E.—Between Euclid and McLendon, Little Five Points, 3-bedroom, brick bungalow, 3 blocks schools, churches, shopping center. All conveniences. Shown by appointment only. Private owner. MAin 2319.

$500

DOWN, bal. less than rent.—9-rm., 2-bath house. Inman Park section. CRescent 0211.

Kirkwood 151

3 BEDRMS. AND DEN

OR 4TH bedroom, all on one floor, lovely bath, hardwood floors, beautifully clean and better than new. Gas furnace in concrete basement. Quiet street, close to schools, shopping and trolley. Just off Blvd. Dr. around the corner from new Baptist Church. Owner will show. H. C. Daughtry, CR. 1002, WA. 9511.

DRAPER-OWENS CO.
Grant Bldg. Realtors

East Lake 152

SNEAK PREVIEW
Watch for the opening of—
100 NEW BRICK HOMES
IN
PARKER RANCH
3 Bedrooms (1 Paneled)
Early American Kitchens
Central Gas Furnace
Carports
Basements or Carport Storage
$11,250 to $12,000
100% GI Loans
Maximum FHA

WE SAVED the trees for you to enjoy along with the many other outstanding features of these homes. DIRECTIONS: Go out 2nd Avenue to Gresham Rd., turn right onto Talley Ho Dr.

Commercial Trust Co.
Real Estate Department
2496 N. Decatur Plaza
EV. 8861

BRAND-NEW
BRICK HOMES
3 BEDROOMS

IF YOU'VE BEEN WAITING TO FIND THE RIGHT HOME AT THE RIGHT PRICE IN THE RIGHT LOCATION, THEN HERE THEY ARE IN PRETTY

TILLSON
PARK

THIS FINE NEW SUBDIVISION FEATURES 3-BEDROOM BRICK HOMES WITH
CARPORTS
1 AND 1½ BATHS
BASEMENTS
EARLY AMERICAN KITCHENS
AND

ALL UTILITIES including paved streets, curbing, gas and water are already installed. BUS TRANSPORTATION DIRECTLY INTO DOWNTOWN ATLANTA passes within a block of every home, and to the front door of many. Prices range from $12,300 to $14,050.

100% GI LOANS
HIGH FHA LOANS

COME SEE FOR YOURSELF! — DRIVE OUT EITHER MEMORIAL DRIVE OR GLENWOOD AVE. TO CANDLER RD., THEN RIGHT AGAIN 1 MILE TO TILLSON PARK. LEE WILSON, VE. 5595.

RANKIN-WHITTEN
141 CARNEGIE REALTORS
WA. 0636

MR. VETERAN

WOULD you like a pretty five-room brick that you could buy for $11,000 with nice lot, fenced-in yard, gas heat, tile bath, permanent stairs to attic that could be used for further expansion. Just one short block to transportation, walking distance to Leslie J. Steele school. Can be handled for approximately $900 cash, which includes closing costs. Located at 2435 Cogar Drive (just off Second Avenue). CALL L. B. Stephens, DE. 9998.

GI RESALE

LOVELY well-built 5-room brick on pretty wooded lot and—you can't top this—only $10,500! Convenient financing or assume loan. See 2463 Marco Drive. Go Glenwood Ave. to 2nd Ave., and turn right. Call Lee Wilson, VE. 5595.

RANKIN-WHITTEN
141 Carnegie Way Realtors
WA. 0636

GI RESALE
Reduced for Quick Sale

6-ROOM RANCH BRICK. PERM. STAIRWAY TO ATTIC. LARGE 80-FT. WOODED LOT. DIRECTLY ACROSS FROM NEW SCHOOL. HOUSE IS 3 YRS. OLD, GOOD CONDITION. ORIGINALLY SOLD FOR $13,750. WILL SELL TODAY FOR $13,800. HAS GOOD 4% GI LOAN. PAY MY EQUITY AND ASSUME. COME TO 1071 SECOND AVE., DECATUR. GO MEMORIAL DR. OR GLENWOOD DR. TO SECOND AVE., THEN TURN RIGHT TO SCHOOL. FOR SALE BY OWNER. JOHN ROSS. CR. 8212 OR CH. 1957.

$995 DOWN
ANYONE
NO CLOSING COST

6-ROOM BRICK — Carport, central heat, large lot. Near Leslie Steele School. $75.30 mo. includes taxes and ins. This house is almost new and in best of condition. New lawn just planted. 3823 N. Keystone Dr. Owner, CR. 6039.

$1,000 Cash To You!

WIDE RAMBLING RANCH BRICK IT'S UNBELIEVABLE but true, $1,000 will put you in a lovely ranch brick with 6 spacious rooms, 1½ tiled baths, porch, carport, util. rm., wide level lot. Near Steele School and downtown bus. Better step on it. I only have one like it.

PITMAN REAL ESTATE
EL. 3125, 1002 N. H'LAND, AT. 4724

BY OWNER

QUIETLY situated on dead end street, ½ block from bus line, 3-bedroom brick home. Repainted completely inside, 2 years old, patio, barbecue pit and patio furniture. Dalite basement. Buy my equity or take 100% GI loan. EVergreen 9549. 657 Iona Drive, SE.

750 PARKER AVE.

NEW BRICK—3 bedrms. (1 paneled), central gas heat, insulated attic, large kitchen, tiled bath, FHA or GI financing. OPEN. Owner-builder, EV. 3200.

ALMOST-NEW 5-room brick. Tile bath, brick garage with full daylight basement, nice shaded lot, permanent lawn. Over $13,000 investment. Will sell for $12,000. Shown by appointment. EVergreen 7421.

5-RM. cottage. Screened porch, fireplace; level, fenced lot. Near trolley. 100% GI or $1,300 cash FHA. Immed. poss. RA. 7324, VE. 8993.

NEW— 3-bedrm. contemporary and ranch-style bricks near Decatur. Nights, DE. 3388; ofc. DE. 3306. Clairmont Rlty. & Ins.

Candler-Glenwood Sect. 152A

UNUSUAL OPPORTUNITY

IF you have had loan problems, here is your opportunity to buy a pretty 6-room ranch-type brick home on nice lot, with 1½ baths, carport, utility room with connections for washer, freezer locker, central gas heat. Already financed on 25-year FHA loan at $80 per month, taxes and insurance included. Just one short block to transportation straight to town, walking distance to new Toney Elementary School. Reasonable down payment, no closing costs, immediate possession. Located at 3499 Toney Drive. L. B. Stephens, DE. 9998.

RANKIN-WHITTEN
141 Carnegie Way Realtors
WA. 0636

QUILLIAN STREET

$800 CASH—Nice 5-rm. home, 98x210 lot, shade trees, garage, $8,500. Kinney, LA. 7541, DI. 3975.

ASHBURTON AVE.

ATTR. 6-RM. GI resale. Level lot. Util. rm., $1,390 cash. Marjorie Hyden, LA. 7541, LA. 6908.

Ralph Ivie Rlty., LA. 7541
349 Moreland at Flat Shoals

Candler-Glenwood Sect. 152A

TOP QUALITY
BRICK HOMES
3 BEDROOMS

HERE'S YOUR OPPORTUNITY to get the home of your dreams on the best terms (for how long, we don't know, but they're available NOW). See pretty

TONEY
VALLEY

FEATURING THREE - BEDROOM BRICKS WITH SUCH OUTSTANDING ATTRACTIONS AS
1½ AND 2 BATHS
CARPORTS
BIG LOTS
ALL UTILITIES
NEW SCHOOL
AND DIRECT TRANSPORTATION TO DOWNTOWN ATLANTA passing through the subdivision. This is an ESTABLISHED home-owner location with stores, transportation, churches, all in walking distance. Come out and see TONEY VALLEY Subdivision today, or any weekday until dark. Prices range from $13,000 to $15,500, and there are 12 different floor plans to choose from.

100% GI LOANS
HIGH FHA LOANS

TO SEE TONEY VALLEY, drive out Memorial Drive to Candler Rd., turn right and continue across Glenwood 4 blocks to TONEY VALLEY ON LEFT, back of TONEY ELEMENTARY SCHOOL. L. B. Stephens, DE. 9998.

RANKIN-WHITTEN
141 CARNEGIE REALTORS
WA. 0636

6-Room Ranch Brick
100% GI LOAN

3871 SHAMROCK WAY—New 2-bedroom, paneled den, extra-large kitchen, rubber tiled floor, carport, with partial basement, wooded lot, 80x190 ft. Only pay closing cost. Mr. Moore, DE. 2400; off., AT. 6391.

Benefield Rlty., Decatur
820 NORTH HIGHLAND

5-Room Brick, $10,500

$1,000 DOWN, note less than rent—Clean as a pin, beautiful corner lot, near shopping and transportation. To see 729 Willa Dr., call Mr. Giles, RA. 5881; night, RA. 8378.

REDUCED

GI RESALE — By owner. Call CRescent 3708.

3-BEDROOM GI HOMES—DE. 4321.
SPAIN DAVIS RLTY., Decatur

Decatur 153

3627 Belvedere Lane

OWNER leaving city—2-yr.-old brick, 2 bedrms., den, 1½ tiled baths, central gas heat, carport, big level corner lot. Through bus in front of house. Close to shopping center and school. Good financing available. Ideal for couple with children. Mr. Allen, DE. 3394, res. DE. 6308.

2 BATHS, 3 BEDRMS.
REDUCED TO $17,750

OFF SCOTT Boulevard — Lovely brick, walk to Clairmont School. Also close to transp. Many good features. Built by contractor for his home, 6 yrs. old. Lot more than 100 ft. wide. C. J. McMullan, DE. 8394, res. EV. 2759.

6-ROOM BRICK

3 BEDROOMS, breakfast rm., tiled porch, practically new gas furnace. Nice lot with trees. Good neighbors. Close to school and transportation. Down to earth value for $12,000. C. J. McMullan, DE. 3394, res. EV. 2759.

OPEN
411 LANDOVER DR.

NEW, 3 bedrooms, bath and den, full daylight basement, in high 20s.

481 LANDOVER DR.

WELL-PLANNED new, 3 bedrms., 2 baths and screened breezeway. Low 20s. My invitation:

THESE houses have too many good features to describe in this ad so in fairness to you and the builder I invite you to walk in and inspect. Make yourself at home, or call me and I will describe. Hunter Johnson, DE. 3394, res. CR. 9428.

Charm—Dignity—Character

2-STORY—12 large rooms, 3 baths, spacious closets and storage. Basement, maid's room, ½ bath, stoker heat. Beautiful landscaped lot 96x300. 3 garages. Large porch around this older home, but in excellent condition. Located on Howard St., NE, 1 block to trolley. Price $16,500. Mr. Harralson, DE. 3394; res., CR. 1178.

Cary Bone Rlty., Decatur
158 SYCAMORE ST., DECATUR

BELVEDERE PARK

Large Wooded Lots
6-Room Bricks
1 or 2 Baths
Contemporary Or
Ranch Style
$11,850 to $15,000
100% GI Loans
Top FHA Loans
New School
Bus Line
Shopping Center
GO

MEMORIAL DR. JUST PAST CANDLER RD. TO BELVEDERE PARK
John Prator, AT. 9412
Glenn Gilbert, CH. 0360

Adair Realty & Loan Co.
Realtors WA. 0100 Healey Bldg.

BELVEDERE GARDENS

6-Room Bricks
Carports—Utility Rms.
Paneled Dens
Early American Kit.

100% GI Loans
$1,050 Plus Loan
Cost to Non-Vets
$11,000 to $12,000
GO

MEMORIAL DRIVE JUST PAST COLUMBIA DRIVE TO BELVEDERE GARDENS.
Jack Savage, EV. 5681
Joe Mixon, FA. 3024

Adair Realty & Loan Co.
Realtors WA. 0100 Healey Bldg.

100% GI LOAN
NEW BRICK HOME
4 BEDRMS.—2 BATHS
NORTH DECATUR

THIS is an exceptional value in a home for those who need lots of living space and do not have too much to spend. Central gas heat, beaut. kitchen, laundry room. Nice level lot with 90-ft. frontage. Immediate occupancy. Take the time to see this solid brick home that offers you more for the least money anywhere. Only $13,750. Joe McCrory, CR. 8861, ofc.; CR. 5190, res.

L. W. Morris Co., Bkr.
113 Trinity Pl. Decatur

3-BEDROOM, 2-BATH

OWNER is ready to sell below FHA appraisal, this spick-and-span brick home with liv. rm., sep. din. rm., lge. cheerful kitchen, scr. porch and full bsmt. with many possibilities, plus features added for real living. Yes, near transp. and Druid Hills School. Call Mrs. Buice, EV. 1671. CR. 5835.

CLAIRMONT HGTS.
SPLIT-LEVEL BRICK
3 BEDROOMS, DEN, 2 BATHS

EXCITING new home in this exclusive area. Has bkfst. bar, dishwasher, disposal. Near Druid Hills School, shopping, transp. All this and more for only $22,500. Bob Blackwell, DE. 7301.

BOB BLACKWELL RLTY.
546 N. McDonough, Dec., CR. 5835

OFF N. DECATUR RD.
$15,500

NOT often do we have this much home for so little. Beautiful 3-bedroom brick, 1 block transportation, large landscaped yard. To see, call Mrs. Alexander, DE. 1139; res.; A. T. Smith, res., EV. 4122.

Commercial Trust Co.
REAL ESTATE DEPARTMENT
2496 N. Decatur Plaza
EV. 8861

GI RESALE
THIS IS VALUE

NICE 5-rm. home, lrg. rms., blinds, scr. porch, util. rm., 78-ft. lot with huge oak trees and fenced yard. Only ½ block from Alexander School, 2 blks. Belvedere shopping. Wonderful neighborhood. $2,050 cash and assume GI loan $57 mo., or will partly finance this cash payment. Full GI loan also avail. Price $10,150. Call any time for appointment to see. Bill Forkner, DE. 2534, EV. 6173.

FORKNER REALTY CO.
Rltr. Avondale Estates

FOR BEST RESULTS USE JOURNAL-CONSTITUTION WANT ADS

Decatur 153

2717 PHARR ROAD
100% GI LOAN

MOST ATTRACTIVE 5-ROOM HOME ON LOT 65x185, AT TRANSPORTATION AND SCHOOLS. PRICE $10,500 INCLUDES VEN. BLINDS AND DISHWASHER. THIS HOME IS IN PERFECT CONDITION. VALUE PLUS IN IDEAL LOCATION. CALL MR. WHITEHEAD AT EX. 6937 OR CH. 2157-8-9.

Anderson-Boynton Rlty. Co. Inc.
2077 BRIARCLIFF RD., NE

3-BEDROOM AND DEN
206 WEST BENSON ST.

LIV. RM., din. rm., kitchen, bath, perm. stairs to full attic, scr. back porch, garage. Practically new furnace and 50-gal. water heater. 1 blk. trolley, 3 blks. school, shopping. Owner transferred. See this now. Clyde W. Crawford, res., DE. 5091; ofc., AT. 5082.

RICKETT REALTY CO.
322 WEST PEACHTREE ST., NW

NOT

BRAND-NEW, but a substantial home in a substantial neighborhood. 3 bedrm. or 2 and den (1 with outside entrance to fenced back yard). Nice liv. rm., with connecting din. rm., allowing a delightful breeze from front to back, central gas heat and attic fan. Stanley Benson or Fred Wells, CR. 2663, DE. 7617.

Paul Green Realty, Inc.
407 Ponce de Leon Decatur

DATING DAUGHTER?

YOU'LL surely like the large living rm. to yourself—big paneled rm. off kitchen will attract balance of family. This red brick has 2 baths, 3 BRs., den, small library and full bsmt., big wooded lot with barbecue grill, etc. In Glendale Estates, conv. to trolley and school. Only $20,500.

McMullan Realty Co.
"On the Square"—Decatur

IN NORTH DECATUR

IS THIS extremely well-kept red brick home with 3 bedrooms, 2 baths, on a very lovely lot. Home has full daylight basement and double-car garage. Owner asking less than FHA appraisal. Can be handled with $2,500 cash. Betty Chapman, EM. 5677, DE. 3991.

TURNER REALTY CO.
1112 PEACHTREE

$1,950 CASH ANYONE

DANDY 5-rm. home with small apt. rented $45 mo. Between Agnes Scott and Columbia Seminary. Price $10,750. Already has $8,800 loan, no closing cost. See 126 Hilldale Dr., off Avery St., Winona Park section. H. C. Daughtry, CR. 1002, WA. 9511.

DRAPER-OWENS CO.
Grant Bldg. Realtors

TODAY'S SPECIAL

FOR family with children you will like this 3-bedrm. brick and frame with screened porch, on nice wooded lot. Excellent neighborhood. Conv. to schools and transp. Exclu. Mr. McCorkle, CR. 3754; ofc., CR. 2606.

Wheat Williams, Rltrs.
119 E. Ponce de Leon Decatur

1056 SYCAMORE DR.

MOST attractive 2-bedrm. home, liv. rm., din. rm., mod. spac. kit., expandable attic, tiled bath, terrace, breezeway, attached gar. If you see this home you will want it. $10,750. By appt. Mrs. Daniel, CR. 2182. FOY RLTY. CO., 3600 Midway Rd. (At Belvedere.)

Near Clairmont School

1 BLK. from Glenlake Park. Delightful home, on nice wooded lot. 2 lge. BRs., pine paneled encl. porch. L. R. with fireplace, sep. D. R., kitchen, utility room, tiled bath, weather stripped, insulated and termite treated. By owner, CR. 5461.

HOME WITH INCOME

145 FELD AVE.—10-room brk., 2-bath., screened porch, bsmt., on shady street. Trolley at corner. A real bargain with duplex possibilities. Call Rogers, Chatham Rlty. Co., 1429 P'tree, NE. AT. 5716.

427 EAST PHARR RD.
LOT 62X248
6-ROOM brick home, full basement, new gas furnace. A real location, near school and transportation. Earl Casey, CR. 3531. Atlanta Realty Co., 83 Cain St., WA. 6677.

BEAT THIS

$11,950 — 7-rm. brick, on trolley. Call Dowdy, Ofc. AL. 4637, nite CR. 5500. VLASS & DOWDY, 272 Whitehall.

NICE CORNER lot, new section in Decatur. Contemporary brick, beautiful paneling throughout. 3 bedrooms, ultra-modern kitchen, central heat. DEarborn 1444.

FARM HILLS—T. C. Holmes & Son, Bkrs., 1837 N. Drd. Hls. Rd. CR. 3623

WHITLEY REALTY CO., 1408½ MEDLOCK RD., Decatur, CR. 4043.

Luther F. Alford, Bkr., DE. 0804. Masonic Bldg., Dec. Home, DE. 0442

College Park 154

NEW 3-BEDROOM brick home, only $8,000. 100% loans for veterans and very small down payment for non-veterans. Call Mr. Thompson Thompson & Associates, Inc., Bkrs., 315 Pharr Rd., NE. EX. 6389; CH. 8364. Built by

E. A. Baylis Co., Inc.

ROOSEVELT HEIGHTS
NEW 3-BEDROOM HOMES
PRICED from $9,650 to $10,000. Small down payment to anyone. Rep. on property at all times. CA. 8233. FA. 1774.

East Point 155

PRESENTING

THIS ADDITION TO DELOWE PARK

FOR your selection 9 beautiful lots with 90 and 100 ft. frontage, depths to 300 ft. Several basement lots. The rest are level and well wooded, some have a stream. Have set aside some for FHA loans. Homes priced $12,900 to $16,000. GI $1,000 plus closing. 2970 DeLowe Dr., CA. 5969. CA. 1162.

DOLPHIN HOMES

2256 DODSON DR.

PRACTICALLY new 6-rm. brick, 1½ tiled baths, beautiful kitchen with pantry, carport with workshop. Beautiful fenced lot. Let us show you this fine home. Mr. Rodgers, RA. 6353; Mr. Davis, RA. 9689.

Simeon L. Steed Rlty. Co.
646 DILL AVE., SW RA. 3384

GOOD LOCATION

5-RM. ASBESTOS shingle, hdwd. floors, bsmt., near schools and transp. Small down payment. FHA.

Louise C. Stubbs, Bkr.
127 Central Ave., SW CA. 9642

NEAR FORT MAC

COLONIAL HILLS — 5-rm. home, price reduced to $6,950. 6 yrs. old, oak flrs., gas f.f., attic fan. Reas. cash. Assume 4% loan. J. H. Stanaland, AM. 8212, AM. 5711.

J. FRED MILLER CO., Bkrs. E. Pt.

628 LINWOOD AVE.

GI or FHA—2-bedrm. house, lge. liv. rm., f-place, dalite bsmt. Shady back yd. Ideal flower garden or playground. C. D. Harrell, RA. 0141, AM. 5711. J. FRED MILLER CO., Bkrs., E. Pt.

JEFFERSON PARK
106 HUMPHRIES — 2 bedrms., den. Also 511 Jones (West E.P.) Call Fulton, FA. 5562, CA. 2153. EAST POINT REALTY, E. POINT

3-BEDRM. brk., 1½ baths, full bsmt. $1,250 cash GI. CA. 8857. HARTLEY NOLEN RLTY., E. PT.

TO BUY, SELL OR TRADE
G. A. Stauffacher, Bkr. C. 2519, E. P.

Hapeville 156

Buy for Less
Than You Can Rent

$6,600, $350 DOWN—$48 PER MO. (Including Taxes and Insurance) NEW 2-bedroom bricks. Go south on New Expressway, Hwy. 41, turn right on Hwy. 85, go 3¼ miles to Riverdale. RIVERDALE HEIGHTS to the left. Watch for signs. Home Development Corp., nights CH. 4165.

NEW 2-BEDROOM BRICKS
$6,600, $350 down, $48 mo. (including taxes and insurance). Go south on new expressway, Hwy. 41, turn right on Hwy. 85, go 3½ miles to Riverdale. RIVERDALE HEIGHTS to the left. Watch for signs. HOME DEVELOPMENT CORP., nights, CH. 4165.

2 BLKS. SCHOOL

5-RM. asbes.; lge. lot, 4 blks. tr.; FHA or GI. Other good buys. Mrs. Goolsby, FA. 2062, CA. 1172. HAPEVILLE RL., 750 Virginia Ave.

INVESTORS ATTENTION

BARGAIN duplex, $8,300. Rents $105 mo. Can handle with $1,000 cash. FA. 1438, CA. 4961.

JOHN M. HARRIS, Broker, Hapeville

BY OWNER, 3408 ORCHARD—Two full rooms, bath upstairs; four rooms, bath downstairs. Hardwood floors, central gas heat, insulated. Plenty cabinets and closet space. Built-in desk bookshelves.

3424 ESTELLE STREET—Exceptional two-bedroom white brick, full basement. $1,500 down, $85 month; or exchange for income property. ATwood 0188, WAlnut 9273.

$950 DOWN ANYONE—5 rms., bath, GARAGE. BAL. NOTES. EM. 2041, AT. 1771. Lewis Ridley Rlty., 55 12th.

HOUSE, half block, $6,500 cash, whole square block, bargain $9,500 cash. FAirfax 3551.

GI RESALE — 4 large rooms, 2 years old. 399 Lake Drive. FAirfax 7333.

5-RM., $800 down, $50 mo. CA. 1172. Ralph Murphy, Hapeville Rlty.

NEW 3 bedrms., den, 2 baths. Huge bsmt. 170-ft. lot. CR. 6039.

Forest Park 157

THREE-BEDROOM brick, 2½ years old, fenced back, $10,100, $1,650 down, $61 mo. By owner, FAirfax 5251.

FOR better buys, Forest Park Rlty. & Ins. Co., 1138 N. Main, CA. 0929.

THRIFTY buys — Grady L. Lindsey Rlty., FA. 2859.

Forest Park 157

GI RESALES
Low Down Payments
Taxes and Ins. Included

3-BR. BRICK, carport, $1,100 equity, assume loan, $58 mo.
2-BR. BRICK, carport, $650 equity, loan $52 mo.
3-BR. FRAME, $2,000 equity, loan $5,200, $47 mo.
2-BR. FRAME, gar. $1,400 equity, loan $6,400.
3-BR. BRICK, many extras, $1,900 equity, loan $70 mo.
3-BR. BRICK, many extras, $1,850 equity, loan $61 mo.
2-BR FRAME, awnings, porch, with complete kit., $1,350 without kit. equip. $1,100, assume loan $6,000, $43.69 mo.

Harper-Randolph Rlty.
FA. 0166 FA. 5683

GI RESALES

126 SLATON ST.
2-BEDROOM brick, $1,250 cash and assume loan $49 per month.

702 LEE CIRCLE
2-BEDROOM brick, $650 cash, assume GI loan, payable $59 mo.

105 BARTLETT
2-BEDROOM frame, closing cost to qualified veteran.

SEVERAL other resales and new homes. Call Mr. Sanders, CA. 0929.

Forest Park Rlty. & Ins.
1138 N. MAIN ST. CA. 0929

SAVE $2,500
NO DOWN PAYMENT
TO VETERAN

COMPARE this home with others that sell for $13,000 and $15,000. This home has wide eaves, 16" granite foundation, 3 bedrms., class "A" const., and in the better section of town. See this brand-new home today at 132 NORTHVIEW DR. Others to choose from. MR. BURTON, FA. 2829.

Ewing & Bowdon Rlty. Co.
MA. 3394 1032 Healey Bldg.

A CHOICE HOME

ALMOST new 5-room home, located 1083 Central Ave., close Conley, has large corner lot all fenced and landscaped, garage, garden, peach trees, etc. Price $9,500, $2,600 down, monthly payments $59.30 incl. taxes and ins. Jones, Brk. FA. 0074; nights, Brown, VE. 1898.

East Atlanta 158

BEAT THESE

6 MODERN rms. $9,300
6 MODERN rms., near trolley. In Eastwood $10,750
6 RMS., near prison $9,800
4 Modern Rms., near all conv. $6,950
NEW 6-rm. brick, full dalite bsmt., 1½ baths, ... $15,950
CALL Dowdy, Ofc. AL. 4637, nite CR. 5500. VLASS & DOWDY, 272 Whitehall.

$840 Down for Anyone

THIS neat 2-bedroom asbestos shingle bungalow is near shopping, schools and bus. Large lot, 50x227. Call M. Blackwell Jr., WA. 5477; residence, DI. 5301.

ADAMS-CATES CO.
201 Hurt Bldg. Realtors
OUR 50TH ANIVERSARY

Duplex Price Reduced

1234-36 MORELAND—4 rms., bath each, full bsmt.; large, beautiful lot. Owner's leaving town. See this today. Mr. or Mrs. Todd, MA. 4272, LA. 7781.

EAST ATLANTA REALTY CO.
498 Flat Shoals Ave.

In Beau. E. Woodsdale
CLOSE-IN E. ATLANTA

3-BEDRM. bricks, Ranch-type, wooded lots, FHA, GI loans. Mr. Pritchett, AT. 6645; VE. 6747; office LA. 7781.

EAST ATLANTA REALTY CO.
498 FLAT SHOALS

C. D. HENDERSON CO., Rlty. & Ins. 495 Flat Shoals Ave. LA. 0412

Marietta 159

FREYWOOD ESTATES
$195—GI SPECIAL

SPACIOUS 2-BATH, 3-bedroom brick. Forced-air central heat, large kitchen with beautiful birch cabinets. Beautiful corner lot in one of nicest home areas in Marietta. 100% GI or best FHA financing. Go Roswell to Powers Ferry Rd., turn one block beyond new school located on Clearwater Dr. Mr. Grubb, 9-4663 res., 8-2651, office.

Sewell Manor Special
$195 Closing—GI

LARGE wooded lot, beautiful 3-bedroom, 2-bath brick home with carport and storage room. Sliding door closets in every large bedroom. Central heating, also FHA terms. A big house at a bargain price, $14,750. Quick possession. Grubbs, 9-4663, res.; 8-2651, office.

KENNESAW
LAND & SALES AGCY., INC.
114 Roswell St. Marietta, Ga.

$250 DOWN ANYONE

2-BEDRM. asbestos siding. Stove, refrig. included. Now vacant. Located 511 Tom Reid Dr., key across street, Number 514. Call Harry Gregory, EL. 3361, Res. FA. 1520.

D. L. Stokes & Co., Inc.
Brokers, 680 W. P'tree, EL. 3361

EXCLUSIVE DIST. — 4 bedrms., den, 2½ baths, 2,800-sq.-ft. wooded lot. Owner, 9-4250.

Smyrna 160

2 NICE business lots, just across street from Belmont shopping center. Exclusive. Will cooperate with other business brokers. See these B-4-U-Buy. BE. 4182.

HENRY O. BRAY, Real Estate
9 Evelyn Way, NW

Suburban 162

AUSTELL, GA.
Brenda View, 100% GI
OPEN TILL DARK

3-BEDRM. BRICKS, $51.95 per month. Some with full dalite bsmts., nice wooded lots. Shower door of America enclosures as gift to veteran by builder. Over 1,000 sq. ft. per house. Can't beat it for the money. Go Bankhead Hwy. to South Gordon, sign on left at road, south Gordon to 2nd sign, enter subdivision. HURRY, only 10 left in 1st unit. Doss, RA. 4567; Cohen, EM. 4111; Weissman, AT. 1817.

Sylvia R. Weissman, Bkr.
984 PEACHTREE ST.

100-ACRE LAKE

WELL STOCKED with bass, bream. Income now over $1,000 per month. 260 acres of land on main highway, 28 miles out. 5-room modern home. 3 tenant houses. Sacrifice.

CHATTAHOOCHEE RIVER FARM
80 ACRES—40 acres of extra rich level bottom land. Suitable for nursery. Horses, racing track. Cottage, barn, lights, phone, water, fine fishing, boating, swimming. Ideal place for a permanent home. Will subdivide in 10-acre tracts. Near Norcross. Call owner, 43-6334.

2 New Brick Homes

LOCATED side by side on Hairston Rd., ½ mi. from Memorial Dr., across road from Kenilworth Estates. Each has over 100 ft. frontage. 6 nice rooms, nat. gas heat, carport and storage rm. Priced at only $11,500 each. For appointment to see, call John W. Foy, EV. 3654, DE. 8893.

FOY REALTY CO.
3600 Midway Rd. (Belvedere)

SUWANEE, GA.
7-ROOM dwelling in perfect condition on large shady lot, right in town, with all modern conveniences. Suwanee a good place to live just 25 minutes drive to General Motors plant at Doraville, convenient to school and churches. Shown by appointment.

INFORMATION, call W. Rowe, phone 3191, Buford, Ga., or Marvin Smith, EVergreen 4027, Atlanta after 5 p.m. Rowe Land Co., Sales Agents, Buford, Ga.

JONESBORO, GA.
3-BEDROOM BRICK

ONLY $99.50 total cash down to veteran. $74 per mo., inc. tax and ins. Salary required, $340. HILLCREST HOMES, Hwy. 54 at city limits. Sales price $10,650-$11,000. FHA $1,775, inc. closing, $67.50 per mo. OPEN ALL DAY. Call SMITH, DI. 7803.

Ewing & Bowdon Rlty. Co.
MA. 3394 1032 HEALEY BLDG.

Old Troutman Place
126 ACRES
WILL SUBDIVIDE
SPALDING DRIVE

SELECT 5 or 10-acre tract and build your home — $500 an acre. CALL Bill Merrell, CH. 1642 or Steve Grange, EV. 7342 or EV. 9324

D. L. Stokes & Co., Inc.
Bkrs. 680 W. P'tree EL. 3361

Beautiful Shady Lots

NEW and attractive 6-rm. brick homes, granite foundations, carports, select hardwood floors, plastered walls, central gas heat, several to choose from. Show anytime. Priced $12,550 to $13,500. John Cunningham, DE. 7662; ofc., CR. 2606.

Wheat Williams, Rltrs.
119 E. Ponce de Leon, Decatur

BANKHEAD HIGHWAY

6 ACRES, 400 ft. Front zoned business-industrial. Nine houses, one store. Front graded for other business, present income $325 per month. 1,000 feet out of Atlanta city limits in Cobb Co. Exclusive. Mr. Biggers.

JOHNSON LAND CO.
BROKERS HAAS-HOWELL BLDG.
MAIN 3132

Suburban 162

NORCROSS

MODERN attractive 3-bedrm. residence, excellent condition, automatic heat, lot 100 ft. front, appraised for GI at $13,600. Call Harry Crider, Norcross 3321 or WA. 1541.

Dickey-Mangham Co.
Realtors
First National Bank Bldg.

Best Buy of the Year

23 ACRES in a choice location, modern 5-room house like new with bath and gas heat, a new 2-room house, log cabin barn and utility house, all for only $11,800, $3,000 down, corner of Butner and Wilson Rds. 7 miles from Ben Hill. See this without fail. Jones, Bkr., FA. 0074; nights, Brown, VE. 1898.

OFF LaVISTA ROAD

6-RM. white frame on 5 pretty, level acres, 500-ft. frontage, paved road. Garage, cow and chicken barn. $13,950. Will take $4,500 to handle. Shown by appt. only. G. D. Lashley, DE. 3394; res., EV. 6140.

Cary Bone Rlty., Realtors
158 Sycamore St., Decatur

2 HOUSES—9 ACRES

1,100 FT. ROAD frontage on Bill Cook Rd., off Old National Hwy. One new 6-rm.-and-bath house, one rented $45 mo. 4 nice building sites. This is real value. $11,000. Jones Bkr., FA. 0074; nites, Brown, VE. 1898.

STONE MOUNTAIN-ATHENS HWY. 55 acres level grey soil, ½ mile paved road frontage, 2 houses, deep well, lights, phone, bus, 2 pretty lakes well stocked. Ideal place for a businessman, tourist court, club, or nursery. Price only $16,500. Call 43-6334.

NEAR IN—10 A., branch, trees, 4-rm. country house, no bath, co. water, nat. gas, city phone, $4,975. $1,250 cash. 5635 Highland Rd. near Glenwood and Covington Hwy. Langford, 43-7655.

McLain, Peeples, Bkr. DE. 5775, Dec.

UNIQUE

ARE YOU looking for a truly individual custom-built home and guest house on 5 beau. acres? Stone Mt. 9448.

NEW 6-rm. brick, built by owner for home. Pretty cor. lot, trees. 108 Orchard Dr. Cor. Jolly, Clarkston. $10,500. Langford, 43-7655. McLain, Peeples, Bkr. DE. 5775, Dec.

4 WOODED A., 6 rms., near Wesley Chapel Sch. 5524 Snapfinger Farm Rd. $6,850. Langford, 43-7655. McLain, Peeples, Bkr. DE. 5775, Dec.

FOR QUALITY HOMES IN AND NEAR TUCKER, CALL B. R. NIX RLTY. CO., 47-3031, 4580 TUCKER-CHAMBLEE RD.

CLARKSTON — Two-bedroom, snow-white frame, shaded corner lot. 117 Williams St., after 6 call Martin, EVergreen 7219.

4 RMS. and bath, $500 cash, bal. $45 per mo. Hogan & McKown, Inc., 3766 Campbellton Rd. FR. 5501.

SANDY SPRINGS—Hammond Hills off Roswell Rd. MK Const. Co. EX. 1136.

78 A.—24 mi. out. Lakesite. Terms. Schumpert, Bkr., Arc. Bld. WA. 0703

Investment Property 164

BUCKHEAD

A CORNER with 50 ft. on East Andrews Dr. and 200 ft. on Cain Hill Place, one block from Roswell Rd. and two blocks from main business section of Buckhead. New buildings have been erected on both sides of this property and it is now ripe for development. Prices on inside property, if you could find it, are considerably higher than my price on this corner and I think it is a bargain at $15,000. Hugh Drake, res., CH. 2223; off., CH. 5382. Owner.

Unbelievable Value

3-UNIT APT. on cor. downtown lot. $1,768 yr. return. Only $6,750, including adjoining lot. Mrs. Purcell, CH. 7049.

HOWARD REALTY CO.
293 Pharr Rd., B'head, EX. 0461

18-UNIT brick apt. house. Annual income $12,360. Nicely financed. Owner will take some trade. Investment property or good Northside lots. Call D. C. Taylor, CR. 4538 or AT. 0885.

HUBERT-TAYLOR REALTY CO.
1409 Peachtree St., NE Realtors

LEVEL apt. lot zoned, 15 units. $3,600. Call EV. 8420.

GROSS REALTY CO.
976 Piedmont Ave. AT. 6326

IF YOU WANT to invest in Apt. houses Call AT. 0885.

HUBERT & TAYLOR RLTY. CO.
1409 Peachtree St., N. E.

Northside Warehouse. Nets 10% Whitehead Rlty. Co. AL. 7900

Business Property 165

BARGAIN

ON NORTHEAST THOROUGHFARE SPLENDID location for manufacturing or storage, warehouse, building containing 7,500 sq. ft., including office and display, situated on 98-foot front, by 120-ft. deep lot, enclosed by 18-inch granite wall, with Cyclone fence, off-street parking for 6 or 8 cars. George Johnston, FR. 3336; ofc., AT. 6391.

Barksdale Rlty., Realtors
820 NORTH HIGHLAND

INDUSTRIAL SITE, 3¼ acres, NE location, 1 mile Expressway, 5½ acres, prominent thoroughfare near Expressway. Jerry Blount or Charlie Wood, WA. 3111. Haas-Howell Building.

HAAS & DODD, Rltrs.
Haas-Howell Bldg. WA. 3111

STEEL FABRICATED PLANT, 5,400 sq. ft. with office space, off N. Expressway; suitable various types of business; attractively priced. Jerry Blount or Charlie Wood, WA. 3111. Haas-Howell Bldg.

HAAS & DODD, RLTRS.
Haas-Howell Bldg. WA. 3111

Northside Apartment

12 UNITS—Good condition. Popular location, always filled. Gross $11,500. Low upkeep. Call Mrs. Reinhardt, VE. 0395, or EM. 5677.

TURNER RLTY. CO., 1112 P'tree

SALE OR LEASE

150 FT. on Memorial Dr., level, access to side street, ideal for used-car lot, drive-in grocery store, or similar business. Little, MA. 4372.

Little Rlty & Ins., 215 Flat Shoals

Lakewood and Sylvan

LOT 50x185, good 5-rm. house, could be used as office. $8,500. Neely, AM. 1877, AM. 2561.

J. D. OTWELL REALTY, 609 Ashby 224 MEMORIAL DR. thru to Hunter St. Level lot. $11,000. CY. 6068, Mr. Wilson.

Business Property 165

DOCTOR'S offices, small clinic, fireproof, quite modern, near Ga. Baptist Hospital, for sale. Also, brick rest home on Buford Hwy. Glad to show anytime. For details, call: RUTLEDGE TUFTS EL. 7658

Westchester Realty Co.
1366 BLVD., NE EL. 4146

WEST PEACHTREE PL., NW
IDEAL business location, 8-room house, level lot to 10-ft. alley. $11,000. H. S. Elsman, CR. 5175. WALL BROS., 800 Blvd., EL. 2616.

Vacant Lots—Subdivisions 166

50 ACRES in Alpharetta, suitable for development of small homes. Priced at $125 per acre. Mr. Groover, EX. 5730, EX. 4422.

WE HAVE several listings of property in the vicinity of Sandy Springs suitable for subdivision from 15 up to 300 acres. Mr. Groover, EX. 5730, EX. 4422.

BAGWELL-WILSON, Inc.
Realty Co., Sandy Springs, EX. 4423

FERNCLIFF HILLS

BUILDERS, INDIVIDUALS, ATTENTION—Located just off Lenox Rd., 3 blks. of Peachtree, 15 minutes downtown via Northeast Expressway. No stop lights. Utilities and improvement in process. Ideal wooded building lots. Average size, 100x225, in city. Select yours now. For particulars call AT. 5795.

SIMMS-DOBBS CO.
REALTORS, 1542 BLVD.

Attention Builders
11 CHOICE LOTS
FACING BRIARCLIFF RD.

¼ MILE to new Expressway. We have construction money and permanent loans to commercial builders. CALL Bill Merrell, CH. 1642, or Steve Grange, EV. 7342 or EV. 9324. or:

D. L. Stokes & Co., Inc.
Brokers 680 P'tree St. EL. 3361

26 ACRES

IN COBB COUNTY — Near new Fulton Industrial Area. Has water, gas, paved road frontage. Lies well, could be easily subdivided. $13,000. Call M. Blackwell Jr., DI. 5301; office, WA. 5477.

ADAMS-CATES CO.
201 Hurt Bldg. Realtors
Our 50th Anniversary

BEN HILL FOREST
Hogan and Fairburn Rds.

LARGE heavily wooded lots. City water and natural gas. Cash or easy terms. Call Hal Denson, CR. 4235; office, WA. 9511.

DRAPER-OWENS CO.
GRANT BLDG. REALTORS

BUILDERS

FIRST time offered. Large shady lots. Decatur location. $1,500-$2,500. Terms available. David Nelson, EV. 4592, EV. 1271 Hugh Moore, EV. 4593, DE. 7103

Nelson-Moore Realty Co.
403 West Ponce de Leon Decatur

SEVERAL LEVEL LOTS

ON MONTREAL RD.—Just off La-Vista Rd. at $1,500. With lights, water and pavement. Mr. Robinette, DE. 4137; ofc., CR. 2606.

Wheat Williams, Rltrs.
119 E. Ponce de Leon, Decatur

PINEY WOOD HILLS
EAST Point's most exclusive lots, 125 ft. minimum frontage. $3,000 up.

Goen & Preston Ins. and Real Estate
FA. 7474

$10,000 VALUE for $7,500. 10 acres wooded property, 200 yards of Access highway, 1½ miles west of Smyrna, 1 mile southwest of Belmont Hills. Lights, water, gas available. Owner sacrificing for quick sale. Phone Smyrna 43-5021.

P'TREE-DUNWOODY

BEAUTIFUL wooded lot. Ideal for ranch-type or split-level home (R-1 restrictions). 204x456. Owner, EL. 0703, days; EX. 1044, nights.

3 ACRES on Southern RR. $33,000. 5 acres just off Hwy. 42, $10,000. Also intersection of Arden Rd. and Argonne Dr., lot 200x400, $6,500. GRINER RLTY., EL. 8116, EV. 2939.

LOTS—$550

4 NICE adjacent lots. — Decatur near Belvedere shopping center. All for $2,200. Owner, CR. 0211.

NORTH FULTON PARK AREA
2-BEAUTIFUL wooded lots, 243x330 and 150x360. Water and gas. Owner, CH. 9652.

SIX choice wooded lots near Ashford Park school. W. M. Parker, EM. 4706.

Long Island Drive—Lot Cheap
Peachtree Rd. Rlty. Assoc.
3053 Peachtree — EX. 6425

N.S. LOT, 150x300, $6,000
Smaw Rlty. 1845 P'tree Rd. EL. 2814

20-Acre Apt. Site, $90,000
GRINER RLTY., EL. 8116
EL. 2939

CANDLER-MIDWAY area, 100x200-ft. level wooded building lot. $1,250. ALpine 3027.

400x700—W. WESLEY RD., Carswell-Sims, Rltrs., 1680 P'tree. EL. 5811.

LGE. ACREAGE tracts, Corbin & Co., Bkrs., 815 Candler Bl. LA. 6891.

BUILDERS — Chattahoochee River. 2-acre lots, utilities. AT. 5463.

LOTS and acreage, NW sec. Call Salmon, EX. 9696; CH. 1002.

N.E. lots for builders, Holley Rlty., 930 W. P'tree, EL. 3734.

To Exchange 169

NEW 3-bedrm. home, 154 ft. frontage lot, S.W. section. RA. 0183, AM. 4733.

Farms and Lands 171

30 ACRES OF LAND
20 MI. S. OF ATLANTA—3/10 mi. paved rd. ftge. $400 worth pulpwood, bold stream, several good bldg. sites, $2,500.

185 ACRES OF LAND

NEAR 155 Hwy. ½-mi. paved rd. ftge., lots young timber, some open land, several good bldg. sites, $9,000.

CASH, terms. Phone, lights avail. T. K. White, Stockbridge, Ga. Phone 2324. Near 155-138 Hwy. junct.

500 ACRES at Rochelle, 183 acres cultivated, house, barns, pasture, good tenant. $30 acre, terms. CHAS. J. COFER, BROKER 73 Pryor, NE. CY. 8821. EM. 1163

Just as easy as . . .
Dialing W-A-N-T-A-D
WA. 6823

Get this easy money, just by doing yourself a favor! Weed out all the unwantables from your storage space . . . the no-longer-needed baby carriage . . . the furniture . . . all those things too good to sacrifice, yet are "space-takers" in your home. Place an ad in The Atlanta Journal-Constitution classified now—for quick disposal!

The Atlanta Journal
"Covers Dixie Like the Dew"
AND
THE ATLANTA CONSTITUTION
"The South's Standard Newspaper"

Farms and Lands 171

ALL THE PROPERTIES LISTED BELOW ARE LOCATED AROUND CANTON, GEORGIA, ABOUT 35 MILES NORTH OF ATLANTA, NEAR LAKE ALLATOONA.

CATTLE FARM

COMPLETE with all equipment and 72 head of registered Black Aberdeen Angus cattle. Three bedrooms, 1½-bath home, plus 2 tenant houses and 5 barns. 350 Acres, 150 in pasture. $60,000. Also . . .

40 ACRES

30 CLEARED; 10 in timber. Six-room frame house. Would make good chicken farm. $4,950. Also . . .

ATTRACTIVE

3-BEDROOM FRAME HOME with very large rooms, daylight basement, central oil heat, city water and sewer. 34 Acres of land with a beautiful 8-acre lake, well stocked. $26,500. ON THE ABOVE CALL M. BLACKWELL, WA. 5477; RESIDENCE DI. 5301.

ADAMS-CATES CO.
201 Hurt Bldg. Realtors
Our 50th Anniversary

2 MILES ABOVE ROSWELL
94 ACRES, long paved road frontage, good house, large barn, spring-fed lake. Price is right as this would make a wonderful subdivision in near future. Mr. Groover, EX. 5730, EX. 4422.
BAGWELL-WILSON, Inc.
Realty Co., Sandy Springs, EX. 4422

ROCKDALE COUNTY FARMS
D. R. Hall, Br., Conyers, Ph. 7124

Timber Lands 173

337 ACRES of good saw timber for sale, near Fayetteville, Ga. DIxie 9193, or CAlhoun 0447.

Resorts 174

FOR SALE
Lake Cottages, Houses
MOVED to your site. RA. 1661.

Money to Loan 72

NEW IN ATLANTA
MONEY in 1 DAY
$25-$50-$100 up to $1000
on your name only
or other plans
Get money for past-due bills, medical and dental expenses, clothing, and repairs. Choose your own way to repay.
Come in, or to save time, phone
56 Marietta Street
Room 211
CYpress 2701
PUBLIC LOAN CORPORATION

THE BEST
MONEY
SERVICE IN TOWN
LOOK! NEW LOAN PLAN
EXACT PAYMENTS ON LOW COST LOANS

Amount of Cash You Get	18 Monthly Payments	Amount of Cash You Get	18 Monthly Payments
$ 71.00	$ 5.00	$287.00	$20.00
99.80	7.00	359.00	25.00
143.00	10.00	431.00	30.00
171.80	12.00	504.20	35.00
215.00	15.00	579.80	40.00
258.20	18.00	731.00	50.00

$75.00 up to $2,000.00

Signature Auto Emergency Household
LOANS
To Consolidate Debts
CASH REBATE — If Loan is Paid Before Due Date!
YOUR SIGNATURE — Alone Gets You the Cash You Need!
HCC PHONE SERVICE FOR YOUR CONVENIENCE
Just call VE 5831 on Sundays from 9 AM to 10 PM, or on weekdays from 6 PM to 10 PM, and your nearest HCC Manager will contact you the following morning!
Home Credit Company
DOWNTOWN — 3 Forsyth St. N.W. • LA 0661
10th St. AREA — 935 Peachtree St. N.E. • VE 5831
WEST END — 940 Gordon St. S.W. • AM 5751

SIGNATURE LOANS
Up to $2,500
NOW! The Most Liberal Personal Loan Policy in Our 20-Year History
1. More Money on your OWN SIGNATURE. . .
2. More liberal time plan.
3. Much lower monthly payments.
Quick, Confidential Service
NORTH AMERICAN FINANCE CORP.
3½ Edgewood Ave. at Five Points—CY. 2571
32 Broad St., SW; Next to Kay Jewelers; Phone CY. 1621
117 E. Court Square, Decatur—CR. 3884
352 N. Church St., East Point—FA. 9787

ARE YOU
HEAD OVER HEELS IN DEBT?
Get Details on
AMAZING NEW PLAN
SEE
THE BUDGET PLAN
Room 602 Corner Auburn and Pryor
BUSH SYSTEM
33 Pryor St., N. E. AL. 2038

By this time tomorrow . . .
YOUR BILLS CAN BE PAID!

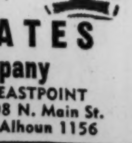

Just phone or stop in for your cash loan. $25 to $1,500.

LOANS $25-$1,500 You Receive	18 Mos. Payments
$100.00	$ 6.66
$300.00	20.00
$600.00	40.00

ASSOCIATES
Loan Company
29 Forsyth St. Under Rich's Bridge CYpress 6241
EASTPOINT 608 N. Main St. CAlhoun 1156

Resorts 174

4 ACRES land and summer house. Electricity. 2-acre, 2-year-old lake, well stocked with bream and bass. 6 miles from Decatur. CRescent 5133, days; DEarborn 8653, nights. Mr. Hearn.

Real Estate Auction 176

T. LYNN DAVIS
REALTY & AUCTION CO., INC.
"If it can be sold, we can sell it at Auction!"
PHONE 2-5434
4365 Broadway Macon, Georgia

WE SELL farms, homes, business properties, vacant lots, anywhere in Ga., or adjoining states. For satisfactory results, see or write us.
JOHNSON LAND CO., Brokers
Haas-Howell Bldg., Atlanta. MA. 3132.

BUSINESS. Subdivision and Farm properties at auction or private sale.
Dozier Land Co., Bkrs.
ATHENS, GA. Liberty 6-7756

TO SELL property, contact Johnson Auction Co., Grant Bldg., Atlanta.

WE sell throughout South at Auction. J. L. Todd, 302 W. 3rd St., Rome, Ga.

Real Estate for Colored 177

SEE 2753, 2761, 2767, 2775 Oldknow Rd. one block from Baker Ridge Rd., Collier Heights, off Hightower Rd. Beautiful GI-built homes. Exclusive listings. Please call Mrs. Rosebud Dixon, Colzie Realty Co., 883 Hunter St., NW. WA. 1787.

571 FORMWALT ST., SW—7 rooms, 2 baths for $6,500. Call E. C. Ownby for info. at CY. 7174 days. EM. 3770 nights. P'tree Arcade, Ownby Realty Company.

J. L. WOLFE RLTY. CO.
195 Auburn Ave., N. E. AL. 6846

Wtd.—Col. Real Estate 177A

NICE lot wanted at once in colored neighborhood, suitable for building. Call Covington 4032, day; 3851, after 5.

Wanted—Real Estate 180

I PAY CASH
IN 12 HOURS
FOR YOUR GI HOME
No Commission, No Fees
You Get the Money
FREE APPRAISALS—CALL
BELL BEFORE YOU SELL
EL. 3638; EM. 5478; DE. 4710

GI RESALES
ANYTIME ANYWHERE
I GIVE moving time, and have several other features in handling your resale. Tom English. CR. 6486; DE. 2880.
Fulton-DeKalb Realty
2139 College Ave., NE

SOLD OUT
NEED listings for clients with cash in East Point, College Park, Hapeville, Sylvan Hills, Capitol View, West End and Cascade. Free appraisals. Mr. Tucker, FA. 2676. TUCKER RLTY., Realtors, E. Point

GI RESALES
IMMEDIATE action. We give moving time. Gilbert Thomas. CR. 6486. DI. 7623.
Fulton-DeKalb Realty
2139 College Ave., NE

NEED GI RESALES
CALL Harry Gregory, EL. 3361 or Res., FA. 1520.
D. L. Stokes & Co., Inc.
Brokers, 680 W. P'tree EL. 3361

Money to Loan 72

Wanted—Real Estate 180

I WOULD like to sell your home for you. Call me at:
EV. 3654 OR DE. 8893
JOHN WESLEY FOY
FOY REALTY CO.
3600 Midway Rd. (Belvedere)

CLIENTS WAITING
FOR HOMES in Cap. View, Syl. H., Casc., E. Point and vic. Also need GI resales. Clients waiting. Mrs. Wallace, AM. 6300, AM. 5711.
J. FRED MILLER CO., Bkrs., E. Pt.

HOMES — LOTS — ACREAGE
If reasonable, quick action
Oliver Hollimon, CR. 3056
GLENCO REALTY CO.
3194 Glenwood Rd. Decatur

PROMPT SERVICE
THOMPSON & ASSOCIATES
315 Pharr Rd., NE, Bkrs. EX. 6389

SPECIALIZING in North DeKalb homes and subdivisions.
CRESTWOOD REALTY CO.
2556 Crestwood Dr. DE. 1876

BUSINESS, apartment, residential and industrial sites. Sales, leases, insurance. HOME OWNERS CO., Bkrs., 18 Auburn Ave., NE, LA. 8671

NO KIDDING
All kinds of listings needed. Sales and rentals.
L. F. JENKINS REALTY, DI. 5768

GI RESALES WANTED
EAST LAKE, Decatur, East Atlanta
ALEXANDER RLTY.
3128 Glenwood Rd. CR. 2661

GI RESALES WANTED
IMMED. service, customers waiting. PERRY WILLIAMS RLTY. & INS. Candler at Glenwood DE. 3328

CASH clients for 2 and 3-b.r. and den homes, $12-$25,000. Strickland, DE. 8652 or WA. 1971. Dargan, Whitington & Conner, Inc.

TO PURCHASE 50' frontage commercial lot on hiway near Atlanta. Write R. P., 615, Journal-Constitution.

FOR prompt attention list real estate with BURDETT REALTY CO., Realtors, 175 P'tree St., WA. 1011.

LISTINGS needed in E. Atl., Kirkwd., E. Lake. Rollins Realty, Inc., CY. 7487; nights, DI. 2539.

WANT 3-bedrm. home in Johnson Est., or Morningside. Harry Glassman & Co., EL. 6371.

I WILL BUY your GI equity, immediate cash. CHerokee 7722. Individual.

SUBURBAN acreage or farm. CY. 7130. Rowe Rlty., 1400 Glenwood

Good Listings Wanted — WA. 8426 Pannell Rlty. Co., Mort. Guar. Bldg.

WANT land within 30 miles, Capital Rlty., 214 Ponce de Leon, AT. 1156.

SIMMS-DOBBS CO., REALTORS
1542 BOULEVARD AT. 5795

GROVE PARK INS. & RLTY. CO.
1968 BANKHEAD AVE., BE. 2421

GI Resales Wanted. CR. 3315
Leathers Rlty. Corp., 125 W. P. de L.

ROBERT F. HEAD, REALTOR
217 Healey Bldg. WA. 2345

FLOYD GRAINGER Bkr.—GRA-NEL INC., 9220 Mableton, Ga., AT. 1569.

TAYLOR REALTY CO.
281 North Ave., NE AT. 3475

GRAY REALTY CO.
First Natl. Bank Bldg. WA. 4364

WE will sell or rent your property. L. W. Morris Co. CR. 3861

SOSEBEE RLTY. & INS. CO. MABLETON, GA., AUSTELL 2530

WANTED—Lots with utilities. J. B. Dunbar, Bkr., Peters Bldg., AL. 2061

HAVE cash buyers, list with us N'side Rlty., 223 B'head. EX. 4912.

A. B. COX REALTY CO., Brokers
403 Grant Bldg. CY. 3528

TO SELL your property, call Samuel Rothberg, Realtor, VE. 0706.

LIST your real estate with us. Haas & Dodd, WA. 3111, Haas-Howell Bldg.

NORWOOD REALTY CO., INC. Bkrs., 212 Forsyth Bldg., CY. 7441

SOLD out, need listings badly. Lane Realty Co., LA. 8495.

AUTOMOBILES—

Used Cars for Sale 181

Buick

BUICK—1953, air-conditioned sedan. Full power equipment. Premium white tires. In excellent condition. An executive's car. $1,895. Call Hughes, CY. 5906 days, MA. 3680 nights.
Mitchell Motors, 33 W. P'tree Pl.

BUICK, '54 Century 4-dr. sed. Dynaflow. R. and H. Extra clean, one owner. $2,095. Call Townsend. AL. 1215.

BUICK — 1955 Super Riviera, fully equipped, 1,600 miles. Sell or trade. Private owner. FAirfax 6058.

BUICKS — All models, best deal.
JOHN DAVIS BUICK
East Point FA. 8369

BUICK, 1950, special 2-dr. This week only, $450, $50 down payment. Liberal credit. 319 Spring.

BUICK, '48 convertible. Carl Towns, Agt., FA. 4332; nights, FA. 4704.

Cadillac

CADILLACS
HEADQUARTERS for '50 through '55 Cadillacs. La Belle Motor Co. 600 Whitehall St., CY. 6068.

CADILLACS—Your Southside dealer. Plenty of cars, your choice '46 thru. '55s. A. O. Cochran Mtrs., FA. 8244.

CADILLAC — 1947 convertible. Extra good. $495. Import Mtrs., 117 Ponce de Leon, EL. 8228.

CADILLAC, 1951 "62" 4-door. 22,000 miles. VErnon 4916.

Chevrolet

CHEVROLET
Easy to Come, Easy to Go
Here's an Address for You to Know
530-40 West Peachtree
Satisfaction Is Your Guarantee
"The Old Reliable"
JOHN SMITH CO.
530-40 West Peachtree EM. 5661

CHEVROLET — 1955 "150" series 2-dr. Heater, seat covers, etc. 8,582 miles $1,495
HUB MOTOR CO.
Authorized Ford Dealer
450 Peachtree St., NE
WA. 9070

CHEVROLET, 1954 2-dr. "210." Powerglide, R. and H., w.w. tires, $1,295. Small down payment.
GRIZZARD MOTORS
391 Spring St. CY. 7875

CHEVROLET, 1951 (2), 4-dr. sedans. Purchased from U.S. Air Force. Orig. blue and black paint. $550 ea. Fulton Auto Exchange, 2235 Stewart Ave. FA. 8606.

CHEVROLET, '50, Bel Air sport coupe. R. and H., W. S. W. tires, Power Glide. A slick one. Like new. $695. TeBow Mtrs., 276 Peters St.

CHEVROLET — 1953 2-dr. "210." Excellent condition. $150 down. $945. Easy terms. Delco Finance Co., 511 Spring. AT. 3848.

CHEVROLET — 1953, Bel Air sedan, clean, white tires, heater. Easy eyeglass. 20,000 miles. No dealers FRanklin 4233.

CHEVROLET, '51 2-door, radio, heater, whitewalls, Powerglide. $195, my equity, assume notes. CHerokee 8733.

CHEVROLET—1953 2-door. By owner. 5,000 actual miles. Good as almost new. Price $1,295. ATwood 7854.

CHEVROLET, '53, 2-door, low mileage, good tires, exc. cond. Very reas. Priv. owner. CH. 2185.

CHEVROLET, 1952 2-door, radio and heater, custom re-styled, very clean. VE. 6952.

CHEVROLET, 1955 Bel Air. Small down payment and take up notes. EV. 4269.

CHEVROLET, '51, De L. 2-door, $495, $45 dn. Agt. AT. 0742.

Chrysler

CHRYSLER—1953 station wagon.
CHRYSLER—1952 N.Y. sedan. Both in excellent con. Henry Motor Co. CA. 3157

CHRYSLER — 1951 New Yorker hardtop. $50 down. McCune, Northern Car Co., AT. 1204.

CHRYSLER — 1949, convertible Fluid drive, good condition. $500 FRanklin 4233.

CHRYSLER — '52 4-dr. $100 down. McCune, Northern Car Co., AT. 1204.

Crosley

CROSLEY — 1952 utility wagon. Heater, 22,043 miles. Perfect condition $295
HUB MOTOR CO.
Authorized Ford Dealer
450 Peachtree St., NE
WA. 9070

CROSLEY, 1948 station wagon, 1950 motor. Reasonable, DIxie 2858.

De Soto

DE SOTO, '55 demonstrators and official cars. New car warranty. Big trade or discount. 30 mos. CA. 6694. Agt.

DE SOTO, 1941, 4-dr. Good transp., $95. Terms. Agent. EV. 8894.

Dodge

DODGE—'52, 4-dr. sedan, nice. Only $695. Austin Abbott, 740 West P'tree. EM. 1234.

DODGE—'52, extra clean, $695. FA. 0711, Agt.

Used Cars for Sale 181

Ford

FORD—'55, FAIRLANE Fordor. Any color, auto. trans., radio, heater, whitewall tires, 2-tone paint, turn signals, windshield washers, fender shields. $200 cash or any car as down payment. $76 per mo. Also Custom Tudor. Total price $1,850. Bring this ad with you for free '55 tag. This is no come on ad, call me any time. John McMillan, EX. 1551, or 47-5160, Bkr.

FORD — '50 2-dr. "8." New tires. Nice car. $100 down. EZ terms. Baker St. Mtrs., 60 Baker. CY. 1201.

PLYMOUTH — 1953 4-dr. Cranbrook. Low mileage. This car is like new. $895. $100 down.
GRIZZARD MOTORS
391 Spring St. CY. 7875

FORD — 1954 Victoria. Black with cream top. Radio, heater, white tires, etc. Low mileage. Perfect condition $1,795
HUB MOTOR CO.
Authorized Ford Dealer
450 Peachtree St., NE
WA. 9070

FORD — '55 pickup. Over $400 off list. Terms arranged to suit you. $119 cash or any car will cover down payment. Taxes, tag included. Very small notes. Call John McMillan, EX. 1551, any time. Bkr.

FORD, 1950 Custom Tudor. Low mileage. Extra nice. $595. $150 down.
GRIZZARD MOTORS
391 Spring St. CY. 7875

Used Cars for Sale 181

Ford

FORD, '49 "8" Tudor. R. and H. Looks and runs good $395
HUGGINS MOTORS
West P'tree at Alexander MA. 8697

FORD — 1951 club coupe. Automatic transmission, radio, heater, new tires. Purchased new by owner. Immaculate throughout. Trade or sell. Call Mr. Shields, CYpress 5906.

FORD — '50 ranch wagon. Perfect cond. $495.
KIDD & HALL
376 MEMORIAL DR., SE. WA. 5010

FORD—'52 4-dr. Customline V8. R. and H., Fordomatic, $895. East Point Ford, FA. 5521, 322 N. Church St.

FORD, '52 2-dr., V-8 motor, 2-tone paint, clean, 1 owner, $595. Moss Motors, 1138 Moreland Ave. AL. 1965.

FORD '53 Country Squire, $1,695.
BILL THORNTON, INC.
1351 Bankhead Ave.—BE. 8271

FORD—If you need a '55 Ford or a nearly new used car, see Hub Motor Co., 450 P'tree, WA. 9070.

FORD, 1949 Tudor Custom, R. and H. Overdrive. $295. Vick Yates Used Cars, 1072 Memorial Drive.

FORD, '51, Fordor, R. and H., light green. A-1 condition. $595. Call T. W. Foote, LA. 1206. Agent.

FORD, 1951 Fordor. Extra clean. $495. Vick Yates Used Cars, 1072 Memorial Drive.

FORD — Stone Mtn. Mtr. Co., Atlanta, 43-6917; Stone Mtn. 5211

FORD, '51 V-8 sta. wag. O'drive. $695. Safe Way Motors. LA. 4702.

FORD, 1949, Custom Tudor Sedan. $295. $75 down. Owner. AMherst 4124.

FORD — 1949, good, clean. Cash, what have you to trade? CH. 5858.

FORD, 1949 2-dr., $395, only $95 down. Will trade. Agt., EV. 8894.

FORD '53 Fordor. Clean. Small dwn. paymt. Bond Finance, AL. 7802.

FORD — '47 club coupe. Runs good. Very clean, $245. MAin 0782.

FORD—'54 V8. Like new. $95 do. $53 mo. CH. 5439, bkr.

FORD—'55, any style. Call Crest Motor Co. EX. 1551.

Hudson

HUDSON — 1947, 6-cylinder. Good condition. $150. Mr. Turner, Smith Tire Co., 155 Decatur St., SE.

Jaguar

JAGUAR MARK V—1950 with Mark VII motor. Excellent. $1,895. Import Mtrs., 117 Ponce de Leon. EL. 8228.

JAGUAR, 1953 roadster. Exceptionally clean. $2,295. Import Mtrs., 117 Ponce de Leon, EL. 8228.

Kaiser

KAISER, '50, perfect condition. Sell or trade. DIxie 7147.

Lincoln

LINCOLN, 1955 demonstrator. Air-conditioned. Fully equipped. Liberal trades, easy terms. Call Rhett Nowell, CR. 6451; nights, EV. 8630. Decatur Lincoln-Mercury Co. Open evenings.

M.G.

MG-TD, 1953. — Many extras. $1,000. FRanklin 4720.

Mercury

MERCURY — 1951 4-dr. Radio, heater, overdrive, white sidewall tires, etc. Top condition throughout $895
HUB MOTOR CO.
Authorized Ford Dealer
450 Peachtree St., NE
WA. 9070

MERCURY — 1952 2-dr. Radio, heater, overdrive, seat covers. Ready to go $995
HUB MOTOR CO.
Authorized Ford Dealer
450 Peachtree St., NE
WA. 9070

MERCURY '50 cl. cpe. R. & H., W. Walls, O.D., $495.
KIDD & HALL
376 Memorial Dr., S.E. WA. 5010

MERCURY—'55, Monterey, trade for your car and assume loan, 3,000 miles, radio, heater, white wall tires. 1240 Cherry Street, SE, after 6 p.m. 270¼ Auburn Ave., NE, M. Mitchell.

MERCURY, '55. All body types. Liberal trades, easy terms. Open evenings. Drive out or call any salesman. Decatur Lincoln-Mercury 218 E. Ponce de Leon. CR. 6451.

MERCURYS — '52 and '53 hardtops and 4 drs. Liberal trades, easy terms. Call Fred Owen, ofc. CR. 6451; res. CR. 5281. Decatur Lincoln-Mercury Co., Decatur, Ga.

MERCURY, 1950, 4-door, radio, heater, O. D., 46,000 actual miles. One owner. A beauty for only $550. Daytime, AL. 6333, nights FA. 3823. Mr. Adam. No dealers.

MERCURY—1954, Monterey, hardtop. Radio and heater, two-tone paint, white wall tires, rear speaker, very clean. Your car and assume loan. BElmont 4001.

MERCURY MONTEREY — 1955 4-door. Many extras, 3,700 miles. Must sacrifice immediately. AMherst 2261.

MERCURYS, 1955, hurry, for only $195 down. Choice of styles. Call Ford Tompkins, Bkr., EL. 8231.

MERCURY — 1955 models. $199 down, 30 mos. to pay. Call N. H. Fuller, CY. 3601.

MERCURY '54 Monterey sport coupe, only 8,000 miles. Must sell. $1,775. EM. 1609. Agt.

MERCURY — 1953 4-dr. Monterey. $150 down. McCune, Northern Car Co., AT. 1204.

MERCURY—1955. $500 down and take up payments. After 6 p.m., AMherst 2250.

MERCURY, 1952, Station Wagon. Beauty. Overdrive, $1,250. AT. 1438.

Nash

NASH, '51, Sedan, overdrive, exceptionally good condition and cheap. CHerokee 5317.

Oldsmobile

OLDS — 1953 Super "88" 2-dr. sedan. Jet black. Hydra-Matic, radio, heater, white tires, etc. This car is in excellent condition. $1,695. Call Hand, CY. 5906 days; AM. 7758 nights.
Mitchell Motors, 33 W. P'tree Pl.

OLDSMOBILE, 1949 4-door "98," radio, heater, has very good motor and interior, fair body. $550, by owner. 1947 Plymouth coupe, rough body, needs ring job, $75. ELgin 7167 after 6 p.m.

OLDSMOBILE, 1952, one owner, four-door Super De Luxe "88," new Royal tires, 33,000 actual miles, all extras. No dealer. Call LA. 8073 days, VE. 4819.

OLDSMOBILE, 1952, "98," 4-door sedan, tutone, 21,000 miles, fully equipped. Will sacrifice for $1,395. Private owner. BElmont 5770.

OLDSMOBILE — 1949 "98" 2-dr. $85 down, $395. Easy terms. Very good buy. Delco Finance Co., 511 Spring. AT. 3848.

OLDSMOBILE, 1949 4-door. Clean. R. and H. Low mileage. $495. Vick Yates Used Cars, 1072 Memorial Dr.

OLDS — 1950 "98" 4-dr. $50 down. McCune, Northern Car Co., AT. 1204.

OLDS, '50, "88" or "76" club cpe. R. and H., $495. Nash's, AL. 5989.

OLDSMOBILE — 1952 "88." Clean, all extras. AT. 0367 after 5:30.

OLDSMOBILE—'55 Super "88," fully equipped; like new. Trade. CH. 4340.

OLDS., 1947, 2-dr., Hydra.. $175. Terms, Agent, EV. 8894.

Packard

PACKARD '53 sport coupe. Power steering, power brakes, Ultra-Matic drive. $150 down. McCune, Northern Car Co. AT. 1204.

Plymouth

PLYMOUTH—1949, 4-door de luxe, light blue. New white walls, radio, heater, windshield washers, 36,000 actual miles. Not a scratch or blemish on body. $425. Terms if desired. 1141 Oakland Drive, SW; or RAymond 2842, between 2 p.m.-10 p.m. only.

PLYMOUTH — 1954 Savoy 4-dr. Heater, wheel covers, 2-tone, 11,915 miles $1,395
HUB MOTOR CO.
Authorized Ford Dealer
450 Peachtree St., NE
WA. 9070

PLYMOUTH—1946, business coupe. Mechanically perfect with rebuilt motor and new clutch. See it at 250 Maxwell Street, Decatur, and make offer. $200 or best offer received by Wednesday night.

PLYMOUTH, 1949 2-dr. Extra nice. $395. $100 down. This is a bargain.
GRIZZARD MOTORS
391 Spring St. CY. 7875

PLYMOUTH, 1954, Savoy Club Sedan. Radio, heater, back-up lights, directional signals, excellent condition, $1,450. CRescent 1535, between 5 and 8:30 p.m.

PLYMOUTH, '52, 2-door $695
363 Peachtree St. — AL. 1189

PLYMOUTH, 1942, $85. One owner. Runs good. ATwood 6516.

PLYMOUTH—1951. Nice. $325. Anderson Mtrs., AM. 0420.

Pontiac

PONTIAC, 1955, De Luxe 4-dr. Chieftain. Radio, heater, Hydra-Matic, windshield washer, turn signals. This is a low-mileage company car. AM. 4521. GMC Truck & Coach Division, 675 Stewart Ave., SW.

PONTIAC, 1953 4-door "8," R. and H. Hydra-Matic, w.w. tires, $1,395. Vick Yates Used Cars, 1072 Memorial Dr.

PONTIAC — See your East Point dealer, Smith-Johnson Pontiac, 1210 North Main St., FA. 7491.

PONTIAC — 1952. $75 down. McCune, Northern Car Co., AT. 1204.

PONTIAC, '51, R. & H., Hyd., w.w. tires. Reid Motors, AT. 0742.

Studebaker

STUDEBAKER
YARBROUGH MOTOR CO.
Used Car Dept. — 419 W P'tree
WAlnut 5165

STUDEBAKER '53 hardtop coupe. R. and H., OD. $1,095. LA. 2334, dealer.

STUDEBAKER—'51, cpe., blk., good cond. Help finance. $395. FA. 8269.

CHICK BARRON
Studebaker Dealer CY. 5922

STUDEBAKER, 1948, clean, good condtion. EVergreen 9139.

Others

FOR GOOD USED CARS AT LOW PRICES CALL
MTCHELL Motors, Inc.
"Your Oldsmobile Dealer"
33 W. Peachtree Pl., NE. CY. 5906

I BELIEVE Mr. Charlie (Hall) has the nicest line of medium priced cars in Atlanta, seeing is knowing.
C. M. HALL MOTORS, INC.
1564 DeKalb Ave., NE. EV. 8801

BEAUDRY
ON THE EXPRESSWAY

Used Cars fc. Sale 181

Others

4 ALL-METAL station wagons. $795-$1,495.
Charlie Barnes Motors
247 Memorial Dr., SE LA. 4296

Low Down Payment—Easy Terms
A. T. HEMBREE USED CARS
85 Simpson St., NW — AL. 7577

NO DOWN PAYMENT
409 Memorial Dr., Bkr. MA. 3246

HARRY SOMMERS USED CARS
86 Hunnicutt at Expressway
CY. 4610

BEST CARS AT LOW PRICES
FRANK GRAHAM CO., 590 W PEACHTREE.

JOE WESTBROOK
CA. 1126 235 N. Main

LANE DOLVIN MTR. CO.
MA. 2941 75 Forrest Ave.

DOWNTOWN LINCOLN-MERCURY
241 Spring St. CY. 3601

Martin Burkes Mtr. Co., Chevrolet Dealer, Jonesboro, Ga. Phone 2331

FOSTER MOTOR CO.
FORD DEALER—LITHONIA, GA.

CALLAWAY MOTORS
Oldsmobile Decatur

HENRY DAVIS
700 Spring St. AT. 8181

CLYDE OWEN
741 Spring St. VE. 4791

BRANCH & WELCH
777½ E. College Ave. CR. 9753

CENTRAL CHEVROLET
EX. 4661 2930 P'tree Rd.

O'SHIELDS BUICK, 266 W. Ponce de Leon, Decatur, CR. 7466.

BARNEY PETERS
633 Pryor St., SW AL. 5891

DOWNING NASH
486 W. P'tree CY. 3461

FULTON MOTORS, INC.
390 Spring St. WA. 7744

STRICKLAND & FROST
AL. 5717 320 W. Peachtree

JOHNSON FORD SALES CO.
126 W. Court Sq., Decatur, DE. 1691

SOUTHSIDE MOTORS FA. 8774.

TO BUY, SELL OR TRADE
JIMMIE NASH USED CARS — FA. 5266. Main entrance to airport.

LANDER MOTORS

Used Cars at Auction 182

SELL YOUR CAR
AT BISHOP BROS.
AUTO AUCTION
Oldest and Largest in South
2244 STEWART AVE.
PUBLIC SALES
MON., WED., SAT.
NIGHTS, 7:30 P.M.
FA. 3652 Reserve Numbers CA. 9469

DIXIE AUTO AUCTION
1040 BRADY AVE. AT. 9217

Used Trucks for Sale 185

CHEVROLET, 1950 ½-ton pick-up. Radio, low mileage. $495.

CHEVROLET, 1946 ½-ton pick-up, $275. Vick Yates Used Cars, 1072 Memorial Drive.

CHEVROLET, '52, COE, 30-foot Fruehauf van. New motor, all necessities, jam-up ready to roll. Take up notes. EXchange 4790, or ALpine 2629.

CHEVROLET — '47 panel. Extra clean. Reasonable. Trade. Owner. DIxie 8875.

'50 FORD, ½-ton pick up, clean, new tires, top mech. cond. $495. EZ terms. Baker St. Mtrs., 60 Baker, NW. CY. 1201.

FORD—1953, ½-ton pick-up, 6 cylinders, 29,000 actual miles. Like new. $800. AMherst 9160.

GMC, '53, 650 Diesel; one 353, '52 GMC dump. Sell or trade. DI. 7147.

GMC TRUCK AND COACH DIV. 745 Memorial Dr. CYpress 1611.

INTERNATIONAL '48 ¾-ton pick-up in good condition. $350
HUGGINS MOTORS
West P'tree at Alexander MA. 8697

REO MOTORS, INC.
WE ARE OPEN every night till 9. Bring your truck title and we'll make you the best deal in town.
REO MOTORS, INC.
956 Marietta St., N. W.
EL. 8242

BEFORE YOU BUY
SEE the largest stock of good used trucks in the South. All makes and sizes: Throughly reconditioned. Priced to sell. We trade, finance and furnish insurance.
The White Motor Co.
70 BOULEVARD, NE. WA. 8242

ENGLISH FORD, covered panel truck. Ford V-8, 60-h.p. engine, runs perfect, a good body. 767 Williams St., Northwest, after 6 p.m.

1953 ½-TON panel, excellent condition, low mileage, already financed. $100 cash, assume notes. WAlnut 0876.

Used trucks, All sizes. See Long.
INTERNATIONAL HARVESTER
580 Whitehall, SW. MA. 4440

Autos and Trucks for Rent 186

HERTZ
WORLD'S LARGEST TRUCK-RENTAL SERVICE
INDIVIDUALS move at ½ the cost! Across the street or across the country. Business firms eliminate "extra trucks." Day or night, rent the type truck you need. Low rate includes gasoline, oil, insurance.
Trucks—80 Cain St., NE. WA. 4590
Trucks—218 Whitehall St. CY. 5581
Cars—40 Auburn Ave. WA. 9900

Used Cars for Sale 181

Glenn Buice
Better Values
'54 OLDS Super "88" 2-Door. R. and H. Hydra-Matic, power steering and power brakes $2,395
'54 PLYMOUTH Sedan Club Coupe Savoy $1,195
'54 FORD Victoria. R. and H., Fordomatic, white tires.
'54 FORD "8" Custom. R &H. Fordomatic drive. 4-Door. $1,495
'54 CHEVROLET De Luxe '210" 4-Dr. $1,295
'54 CHEVROLET De Luxe 2-Door ((210" $1,345
'54 PLYMOUTH Savoy 4-Door $1,295
'52 BUICK Roadmaster Riviera Cpe. R. and H. Air-cond. White tires $1,295
'52 OLDS "88" 2-Dr. R. and H. Hydra-Matic $1,395
'52 FORD Victoria Club Coupe. Fordomatic. R., H. $1,095
'52 CHEVROLET 4-Dr. R. and H. $895
'51 MERCURY 4-Dr. R. and H. Merc-O-Matic $845
'51 FORD Custom "8" 4-Dr. R. and H. Fordomatic $745
'53 CHEVROLET 210 De Luxe 4-Dr. R., H. P'glide $995
'53 PONTIAC Chieftain De Lx. 2-Dr. R., H. Hydra-Matic. W. W. tires $1,445
'51 PLYMOUTH Cranbrook Club Coupe $595
'50 PLYMOUTH Special De Luxe Club Coupe $495
40 OTHERS
OPEN EVENINGS 'TIL 9
Glenn Buice, Glenn Buice, Jr.
Bill Payton
42 Years in Atlanta
LA. 1961
367 Spring St., N. W.

Adams Motor Co.
501 S. Main CA. 0601-2
EAST POINT
'52 BUICK 4-dr. Super. Orig. Like new! $1,095
'54 FORD 2-dr. Mainline 6; like new $1,095
(5) '55 FORDS, all types, $1,700 up
(6) '55 PONTIACS, $2,250 up
(5) PLYMOUTHS. All types .... $1,600 up
(2) '55 OLDS Holiday Coupes.
(4) '55 CHEV. .... $1,695 up
'52 KAISER Manhat. Hyd. $595
'48 DODGE 2-dr. like new $265
'51 NASH Rambler. Real nice! $595
'51 FORD Club Coupe. Lots of extras $795
'54 OLDS Super "88". All power .... Special
'54 FORD 4-dr. Ford-o-matic $1,495
'53 FORD 2-dr. FOM .. $1,195
FA. 3998
405 S. MAIN
'53 HUDSON Super Jet. Hydra-Matic $895
'54 FORD 2-dr. Nice! .. $1,195
'55 PLYM. Like new .. $1,795
'55 CHEV. Like new .. $1,795
'51 Model M. G. Sport Convertible $795
'53 FORD or CHEV. Pickup, $795
'55 FORD Pickup. No trade. $1,195
'55 CHEV. Pickup .. $1,495
'46 Model Pickup, $195 and up
Several Old Cars, $25 to $100

Autos and Trucks for Rent 186

TRUCKS FOR RENT
BELLE ISLE
DRIVE-UR-SELF
MOVE UR-SELF
ALL TYPES of trucks. Excellent condition. Low rates. Furniture pads and dolly available. Phone for rates.
BELLE ISLE
TRUCK RENTAL
199 Houston St., NE
WA. 9282

RENT a TRUCK
WE have the newest fleet in town
MOVE YOURSELF
DRIVE YOURSELF
Phone for our low rates
Austin's Truck Rentals
119 PONCE DE LEON
VE. 3538
One block off Peachtree
24-Hour Service

Move Yourself 186-A

MOVE
YOURSELF
Save Time
and Money
RENT A TRUCK
FROM US
DIXIE
DRIVE-IT YOURSELF SYSTEM
74 Courtland St., NE
MA. 0371 LA. 5916
ALSO 200 Cherokee Street
Marietta, Georgia
Phone 8-2626

Wanted—Autos & Trucks 187

WE NEED 300 clean '49 to 55 used cars and trucks.
BISHOP BROS.
478 Spring St., NW. LA. 3456

WANTED—'47, '48 and '49 Chevrolets, Fords and other popular make cars. Downtown Chevrolet, 329 Whitehall St., MA. 5000.

TRADE your car on a '50 or '51 Buick from Mitchell Buick, 3130 Roswell Rd., Buckhead, CH. 9446.

CASH FOR CLEAN CARS
WADE MOTORS, 400 Spring, NW

PRIVATE PARTY WANTS TO BUY STATION WAGON. VERNON 3212.

Tractors and Heavy Eqpt. 188

WANTED TO BUY—Tractors, cranes to be wrecked for parts. Call Gen. Mach'y, 1227 Marietta, BE. 7112.

Trailers 189

TREMENDOUS VALUE
1953 41-FT., 2-bedrm. custom-lined Liberty. Looks exactly like new, has brand-new 10-ft. Kelvinator refrigerator. This trailer sold for over $6,400 new, our price is $4,175. We believe this to be the best buy that can be found anywhere. This trailer carries a new trailer guarantee and can be financed on new trailer rates, through local First National Bank. Truly a buy of a lifetime for someone.
Buddy's Trailer Sales
"The finest in Mobile homes"
2448 Stewart Ave., SW FA. 9664

SEE the beautiful 47-FOOT CHAMPION. GE washer, dryer and 11-ft. refrigerator. 30-in. range. Also Pacemaker and New Moon. Trade and terms.
M&M TRAILER SALES
2153 Stewart Ave., SW

SAVE! SAVE! SAVE! ON ALL
NEW QUALITY COACHES
Elcar-Star-Kozy Coach
Duo-Vagabond-National
Good Used Trailers, Terms
5 years 5 — Local Bank Financing
ATLANTA TRAILER MART
1780 STEWART AVE. CA. 8888
Open Evenings and Sundays

PRAIRIE SCHOONER
BUILT BETER
COSTS LESS
ALL SIZES NOW ON DISPLAY
A BAR G TRAILER RANCH
1310 Atlanta Rd., Marietta, 9-6542

MUST SELL
1951 INDIAN 32-ft., bath, big liv. rm. $2,195. Will take smaller trailer on down payment.
MYERS SPARTAN SALES
2535 Stewart Ave., SW FA. 4173

Used Cars for Sale 181

PACKARD
"The Best Place to Buy A Used Car"
'55 OLDS 98 Sedan. AIR CONDITIONED, power equipment, 365 miles.
'53 PACKARD Club Sedan. Ultramatic drive, two-tone finish, custom covers, white tires. It's a beauty... $1,495
'52 PACKARD De Lx. Sed. Radio, heater, white tires $1,250
'52 BUICK Super Hard Top. Rad., heat., Dynaflow, white tires. Actual 16,000 miles $1,395
'55 CHEVROLET Bel Air Sedan. 3,500 miles.
'51 MERCURY 2-Dr. Club. Rad., heat., automatic drive, very clean $795
'48 DE SOTO Suburban. 9-passenger. New motor, R. and H., white tires $400
'49 BUICK Super Sedan $295
'55 FORD Fairlane Sedan. Loaded with extras. Near new.
'52 FORD Custom Sedan. Really clean. R. and H., Fordomatic, white tires..... $1,095
OTHER MAKES AND MODELS
ATLANTA PACKARD MOTORS, INC.
387 West Peachtree
CY. 2566

FOR BEST RESULTS USE JOURNAL-CONSTITUTION WANT ADS

Trailers 189

A DANDY
26-FT. tandem-wheel Alma, natural aluminum. Real clean, and priced to sell at $1,690.
Buddy's Trailer Sales
"The Finest in Mobile Homes"
2448 Stewart Ave., SW FA. 9664

$600 FOR EQUITY in 30-foot house-trailer or good car. Has shower and everything. AMherst 6991; night, FAirfax 0694.

TRADE FOR ANYTHING
BUDDY'S TRAILER SALES
2448 Stewart Ave. FA. 9664

Highest Quality, Lowest Prices
DIXIE MOBILE HOME SALES
2353 Stewart Ave., SW

VICTOR, 1951, 4 rooms and bath. Real clean. Make offer. AT. 3781.

GOOD USED TRAILER. LOW TRMS. 1310 Atlanta Rd., Marietta, 9-6542

TRAILERS, $250 to $5,350
C. F. Light, 2748 Bankh'd., BE. 3611

MODERN all metal picture window. Cash-late car. Roswell 6143.

HOUSE trailer for sale. Sleeps four. Call MAin 6769.

Motorcycles, Mtr. Scooters 191

1955 HARLEY DAVIDSON "165," 6-hp., foot shift, less than 200 miles, $390. Also 1952 Harley Davidson "125." New overhaul, foot shift, $240. We trade for anything. Bishop Bros., 489 Spring. LA. 3456.

1950 HARLEY 45 .... $295
1952 HARLEY K $350
1950 HARLEY 74-OHV $495
MARION ROBERTS
1126 West Peachtree

CUSHMAN MOTOR SCOOTERS
NEW and used. No down payment. 18 months to pay. EM. 3856.

BARGAIN — 1951 Cushman motor scooter. $125. 616 Rankin St., Northeast.

1952 HARLEY-DAVIDSON motorcycle. Model "125." A-1. $150. MAin 9236.

PRACTICALLY new Italian Motor Scooter for sale. FAirfax 1255.

Auto Parts and Accessories 193

ATLANTA MOTORS EXCHANGE
124 Auburn Ave. AL. 1648

ENGINE PARTS & SERVICE
EL. 0021 365 Blvd., NE

GEORGIA MOTOR SUPPLY
382 Whitehall AL. 2081

Auto Repairing, Painting 194

DRIVE A LITTLE—SAVE A LOT. East Point Chevrolet Dlr., FA. 2611

Boats and Motors 195

See Us Before You Buy
ALL models Johnson QUIET motors available for immediate delivery. EASY TIME PAYMENTS! Complete repair service.
FULL line BARBOUR, PLASTI-CRAFT and SWIFT boats. GATOR Trailers. Marine Hardware and Accessories.
Griffin's Marine, Inc.
1890 Cheshire Bridge Rd.
(On Buford Highway)
EM. 5493

Used Cars for Sale 181

Smith-Johnson
PONTIAC
1210 N. MAIN ST.
EAST POINT
'54 Pontiac Star Chief, 4-dr. 7,000 miles. Fully equipped.
'54 Pontiac "8" Chief. Deluxe. 2-door. Hydra-Matic.
'51 Chevrolet S. D. 4-dr. P. G.
'46 Chevrolet Club Coupe.
'54 Mercury, 2-door.
'53 Mercury 2-door.
'52 Mercury Monterey, 4-dr. New.
'54 Ford Cus. "6" 4-dr. O. D.
'53 Ford Cus. "8" 4-dr. O. D.
'51 Ford Cus. "8" 4-dr. F. M.
'52 Dodge 2-door.
'51 Dodge Diplomat. Hard top.
'50 Dodge Coronet 4-dr.
'51 Studebaker Com. V-8. 4-door, Overdrive.
'51 Buick Super 4-door.
'51 Nash Amb. 4-dr. O. D.
'51 De Soto 4-door.
'48 Olds. "8" 2-dr. Hyd.
OPEN NIGHTS
Smith-Johnson
PONTIAC
Ches Smith
Bernard Johnson
PARTNERS
1210 N. Main St., East Point
Just Beyond Ft. McP. FA. 7491

Boats and Motors 195

FATHER'S DAY
JUNE 19
JOHNSON
SEA HORSE MOTORS
NEW shipment just arrived. 3 hp., 5½ hp., 10 hp., 25 hp., 25 hp. electric starting.
WORLD'S BEST FISHING MOTORS
YELLOW Jacket, Carter Craft, Du-Craft, Speedicraft and Feather Craft boats.

GATOR TRAILERS
USED MOTORS AND BOATS
BEST trades in town, easy terms, no down payment, up to 21 months to pay.
STOVALL TIRE CO.
CR. 3804 Decatur, Ga.

DEKALB County's only franchised Mercury dealer and repairs. Just arrived 16-ft. Halsey, Lawrence Rockets, Customs and the Holiday with 76-in. beam and 37-in. depth. A fine convertible type. Compare these boats and know you have the best.
C. A. MAY MARINE SUPPLY
DE. 3184 Covington Highway
Near Avondale Estates

MORE FOR YOUR MONEY
Cadillac and Tomahawk boats. Larger wider, deeper, safer and faster. No leaks. Mld. plywood, aluminum and Fibreglass. OBC rated. Nationally advertised. Holsclaw trailers. Skis. JOHNSON MOTORS. ALL MODELS. OUTBOARD SALES & SERVICE
802 Pryor St., SW LA. 8766

CRUISER BARGAIN used 20-ft. Reid steering and controls, 3 in. foam rubber bunk mats. Other acces. Boat alone costs $2,650, will equip. with new $555 elec. starter, 25-hp. Evinrude. Complete outfit ready to ride $2,495. Terms. Atlanta's oldest Evinrude service dealer. Pyron & Garrow, 594 Luckie, NW, EL. 0307.

13-FOOT mahogany 3-deck, new, will finance. No money down. $225. DIxie 7209. CYpress 7695.

Boats and Motors 195

WE MAKE and sell our own boats. No frieght, to give you more for your money. 14 ft. ⅝ in. sides and bot., long forward deck, walk-thru mah. front seat. $339. Open until 8 p.m. Mercury motors.
McNEIL BOAT WORKS
Scottdale, at end of Pdel., EV. 6231

DON'T MISS THIS BOAT!
"CORONADO CRAFT"
America's No. 1 14-ft. Runabout 4 MODELS to choose from. New shipment just arrived.
CUTTER'S, INC.
1965 Buford Highway. VE. 4771

MERCURY OUTBOARD MOTORS FEATHER CRAFT boats. Angler boats. Trailers, hitches, acces. hdwe. Motor repair—service, rentals.
GEORGIA MARINE, INC.
939 Hemphill Ave., NW—EL. 9197

CHRIS-CRAFT 25-foot cruiser, sleeps 4 in bunks, completely equipped, galley, swimming ladder, awning over cockpit, excellent condition. Owner buying larger boat. Price $3,000. CY. 8441.

1953 CENTURY 14-foot, solid planked Runabout with Tee-Nee trailer, with Mark '50 motor, 2-speed props, with all controls and running lights. For quick sale, $725. EXchange 9041, after 6:30 p.m.

NATIONALLY advertised outboard motor oil. Regular $5.40 per case, special while truckload lasts, $3.39 a case; screw cap cans. Atlanta Boat Works, 665 Pylant St., NE.

COMPLETE line of all type boats. See latest models Chris-Crafts.
ATLANTA OUTBOARD MARINE
192 Broad St., SW—WA. 0287

ALUMINUM oars, collapsible, gov't surplus, brand-new, $3.50 pair. Fulton Auto Exchange, 2235 Stewart Ave., FA. 8606.

ELGIN 7.5-H.P. motor $40.00
CHAMPION 8.5-H.P. motor, $75.00
89 Courtland St., NE AL. 3291

14-FOOT Cris-Craft cabin cruiser with 25-h.p. Evinrude motor. Call Bob Parker, ELgin 1340.

CLIFF CRAFT BOAT CO. Boat repair, storage. BE. 0317, FR. 4256.

1955 MERCURY, Mark 55-E with 11-foot control cables. Call VE. 9616.

GEORGIA MARINE, INC.
939 Hemphill Ave., NW EL. 9197

INBOARD fast, perfect condition. Safe. $975. FRanklin 2175.

14-FOOT boat, motor and trailer. RA. 0848.

Used Cars for Sale 181

Used Cars for Sale 181

Joe Westbrook
DODGE PLYMOUTH
East Point, Ga. CA. 1126
1st CHOICE Sanitized USED CARS
'54 PLYMOUTH Belvedere 4-Dr. Powerflite transmission. R. and H., white tires, 2-tone paint $1,695
'53 PLYMOUTH 4-Door. Hy-drive, radio and heater, white tires $1,195
'53 PLYMOUTH Cambridge 4-Dr. Black, heater $995
'53 PLYMOUTH Belvedere. 2-tone paint, heater, overdrive $1,050
'54 DODGE Coronet V-8. 4-Dr., R. and H., overdrive $1,695
'53 DODGE V-8 Club Coupe. Gyromatic torque transmission, R. and H. $1,245
'52 CHEVROLET 2-Dr. De luxe, Powerglide, heater $895
'53 DODGE Meadowbrook 4-Door., heater Blue .. $1,095
'53 MERCURY Monterey 4-Dr. R. and H., overdrive $1,395
'51 PLYMOUTH 4-Door Cranbrook. R. and H. Extra nice $595
'53 DODGE 2-Dr. R. and H. $895
'52 NASH Statesman 2-Dr. Heater, overdrive $795
'50 FORD ½-ton Pickup ... $425
'48 DODGE ½-Ton Pick-up. Equipped with telephone company body $450
Where Low Overhead Saves You Money

$10 to $100
FORD
FINANCE COMPANY
245 Peachtree Arcade
AL. 7160
Thos. S. Ford C. A. (Buck) Watkins

JOIN THE HUNDREDS
WHO ARE BUYING
1955 BUICKS
FROM US
AND SAVING REAL CASH MONEY
OUR SALES ARE UP
80%
DUE TO NEW LIBERAL TRADING POLICY
TOM MITCHELL BUICK
3130 ROSWELL RD., N. E.
CH. 9446

DOWNING NASH, INC.
486 W. PEACHTREE ST., N.W. CY. 3461

'53 KAISER 4-Dr. with Hydra-Matic. White-wall tires $825
'51 NASH Statesman 4-Dr. with overdrive. Top condition $475
'51 STUDEBAKER Starlight Coupe. Radio and heater, dark blue $475
'52 WILLYS 4-Dr. Sedan. Here is a small economical car that is in excellent condition $475
'53 CHEVROLET 2-Dr. Beautiful black finish with white-wall tires. Radio and heater. One owner $945
NASH HEALEY Coupe demonstrator. Less than 305 miles. List $6,300 $3,150
'54 STUDEBAKER Coupe. 7,000 miles. 300 horsepower Offendauser engine. It's same as new $1,975
'54 NASH Rambler Custom 4-Dr. Radio, heater, overdrive. Same as new $1,495
'50 CADILLAC 62 4-Dr. Light blue, clean, one-owner car $1,250
'53 PACKARD 200 4-Dr. Radio and heater, conventional drive $925
'49 CADILLAC 62 4-Dr. One Atlanta owner. Dark green finish $895
'52 OLDSMOBILE 88 4-Dr. Hydra-Matic. Dark green $1,095

'52 NASH Ambassador 4-Door. Original black with overdrive. Reduced to $875
'53 DODGE V-8 Diplomat Hardtop Coupe. Cream and black. It's like new $1,175
'53 NASH Ambassador 4-Door. Hydra-Matic, radio, 22,000 miles $1,250
'49 OLDS 76 Sedanette. Original black $400
'50 HUDSON 6 4-Door. Black finish. Clean as can be $300
$1,000 Off 1955 NASH V-8 Country Club with air-conditioning. R. and H. Auto. drive, power brakes. Tinted glass. Under 305 miles. List $4,296. Sale price $3,296
'55 NASH Rambler Station Wagon 2-Dr., with htr., 2-tone finish, under 305 miles. 5 of these at $400 off list.
'51 CADILLAC "61" Hard Top Cpe. 2-tone blue. R. and H. Hydra.. $1,795
'53 MERCURY Clb. Cpe. O. D. R and H. 2-tone blue. 23,000 miles. One owner $1,450
'51 FORD Custom 6 2-Dr., with new engine. R. and H. $500
'51 FORD 8 4-Dr. Clean cond. Maroon finish $600

CHEAPIES
THESE CARS ARE AT 687 SPRING ST.
EM. 5338
'48 CHEV. 2-Dr. Good engine, rough body $99
'40 FORD 4-Dr. Runs good $79
'46 PONTIAC 2-Dr. Sed. "Clean" ... $189
'41 FORD 2-Dr. Nice $139
'48 STUDEBAKER Starlight Cpe. ... $169
'47 MERCURY Convertible $99
'41 NASH 2-Door $69
'51 HUDSON Hornet $315
'51 KAISER 4-Dr. Runs good $199
'47 CHEVROLET Aero Sedan $199
'46 BUICK Sedan. Nice $249
'46 BUICK 4-Door. Clean $293
'49 NASH Statesman 4-Dr. Very nice $275
'50 NASH Ambassador 4-Dr. Nice .. $275
'50 NASH Statesman 2-Door $275
'49 BUICK Super $129
'49 BUICK Super 4-Dr. Rough $169
'47 KAISER 4-Door. Runs good..... $99
'48 NASH 600 4-Door. Red $169
'47 NASH Ambassador. Blue $129
'49 KAISER 4-Door. Runs fine...... $149
'50 KAISER 4-Door. Runs fine...... $199
'40 CHEVROLET 4-Door. Rough...... $55
'46 CHEVROLET Sedan $79
'41 CHEVROLET 4-Door $59

SECOND ANIVERSARY SALE

OF OUR

BIG USED CAR LOT 895 LEE ST., S. W.

SINCE OPENING WE HAVE SOLD OVER 2,600 USED CARS

Bargains Galore Plus Bargains Galore

'51 CHEVROLET De Luxe 4-Door. R. and H., green finish, extra nice $745

'51 BUICK Special 4-Door. Black, white-wall tires, nice $875

'51 DODGE 4-Door. Radio and heater, extra nice $675

'51 PONTIAC Chieftain 8 De Luxe 4-Door. Hydra-Matic, R. and H. $895

'51 PLYMOUTH Sedan. R. and H., green finish $625

'51 PONTIAC Chieft. 8 De Luxe 2-Door. Hydra., R. and H., 2-tone $895

'52 MERCURY Monterey 4-Door. R. and H., 2-tone black and yellow $1,165

'52 PONTIAC Chief. 8 De Luxe 4-Door. Hydra., radio and heater $1,095

'52 CHEVROLET De Luxe Aero. R. and H., blue.. $795

'52 PONTIAC Chief. 8 De Luxe 2-Door. Hydra., R. and H., nice $1,095

'52 FORD Custom 2-Door. R. and H. Nice. Only $995

'52 PONTIAC 8 Station Wagon. Hydra., R. and H., 8-pass., real nice $1,295

'53 CHEVROLET 8-Passgr. Wagon. 27,601 correct miles, R. and H., nice $1,375

'53 FORD V-8 Custom 2-Door. R. and H., 2-tone.. $1,245

'53 PONTIAC Chieft. 8 De Luxe 4-Door. R. and H., straight shift, 2-tone ... $1,295

'53 CHEVROLET Bel Air 4-Door. R. and H., 2-tone $1,295

'53 PONTIAC Cust. 8 Catalina. Hydra., R. and H., 2-tone, w. w. tires, extra nice $1,695

'53 MERCURY Club Sed. R. and H., overdrive, 2-tone blue, whitewall tires. $1,495

'54 PONTIAC De Lx. Station Wag. Hyd., heater, other extras, 6-pass., 7,891 mi. $1,895

'54 PONTIAC Starchief De Luxe Sedan. Hyd., R. and H., w. w. tires, two-tone grey, nice $1,975

'54 PONTIAC Chief. 8 De Luxe Sedan. Hyd., H., other extras, real nice $1,695

'54 PONTIAC Starchief De Luxe 4-Door. Hyd., R. and H., 2-tone black and grey . $1,875

'54 PONTIAC Chief. 8 De Luxe 2-Door. Hyd., H., other extras, 2-tone grey ... $1,795

'54 PONTIAC Chief. 8 De Luxe 4-Door. Hyd., R. and H., 2-tone blue, extra nice $1,895

GOULDMAN-TABER PONTIAC, INC.

LIBERAL TRADES—LIBERAL TERMS—CALL FR. 4631

BUICK BETTER BUY USED CARS

46 North Ave. VE. 5466

'54 BUICK Special 4-Dr. Sedan. R. and H., white tires, one owner, low mileage $2,095

'54 BUICK Roadmaster 4-Dr. Sedan. R. and H., Dynaflow and air conditioned. 2-tone green, low mileage .... Special

'53 BUICK Super Riviera Club Coupe. R. and H., Dynaflow drive, w. s. tires $1,495

'54 FORD Customline 8 Sedan. R. and H., overdrive, w. s. tires, 2-tone blue finish, only $1,285

'53 DE SOTO Powermaster 8 2-Door. Power steering, heater, w. s. tires $1,085

'52 FORD Convt. Coupe. R. and H., Fordomatic drive, whitewall tires, new top $1,065

'50 BUICK Special 4-Dr. Sedan. R. and H., Dynaflow drive, one owner, very low mileage. $795

'50 PONTIAC 8 Station Wagon. R. and H., whitewall tires, good condition $765

OPEN EVENINGS

HIX GREEN Buick Co. 46 NORTH AVE. VE. 5466

Wagstaff

Safety Serviced and Safety Tested

'54 CHEV. 150 2-Door. Original throughout $1,095

'53 DODGE 4-Door. Radio, heater, w. s. w., cream and blue, priced right $975

'53 PLYMOUTH Cranbrook 4-Door. R. and H., premium w. s. w. tires. An extra clean high quality car $1,195

'52 CHRYSLER V-8 4-Door. Gray and green. Practically new tires, torque trans., power steering. Be sure to see it ... $1,000

'48 PLYM. Special De Luxe 2-Door. Radio, heater. One of those slick, clean ones so hard to find $395

'46 CHEV. 2-Door. A dependable cheapie $210

Wagstaff

DE SOTO—PLYMOUTH

SPRING AT 8TH EL. 1952

OPEN 'TIL 9 P. M.

Cadillac OLDSMOBILE

'54 CADILLAC "62" 4-dr. Blue
'53 CAD. "62" 4-dr. Maroon.
'52 CADILLAC DeVille. Grey.
'54 OLDS "88" Holiday. Blue.
'54 OLDS "88" 4-dr. 2-Blue.
'54 OLDS "88" 2-dr. Green.
'53 OLDS "98" Holiday. 2-Blue
'53 OLDS "98" 4-dr. Blue.
'53 OLDS "88" 4-dr. Black.
'53 OLDS "88" 4-dr. Blue.
'53 OLDS "88' 4-dr. Black.
'52 OLDS "88" 4-dr. Blue.
'52 OLDS "88" 4_dr. Green.
'49 OLDS "76" 4-dr. Black.
'54 LINCOLN Capri 4-dr. Blue
'53 CHEV. 4-dr. Green.
'53 CHEVROLET 4-dr. Blue.
'53 DE SOTO 4-dr. Green.
'52 DE SOTO 4-dr. Blue.
'53 BUICK 4-dr. 2-Green.
'50 PONTIAC 2-dr. Green.

Good Selections of Others
Plenty Room to Park and Trade

"You Can Believe" CAPITAL AUTO CO.

Authorized Dealer
(Opposite Biltmore Hotel)
EM. 1661

NO STRIKE WAGES UP BUT HOW ABOUT CAR PRICES?

HOW ABOUT STEEL PRICES, ETC.??
THEY ARE DUE FOR INCREASES!!
BETTER BUY NOW AND

SAVE

OUR INVENTORY OF '55 MODELS IS HIGH—BUT NOW NO STRIKE WE ARE GOING TO SELL AT LEAST 100 IN THE NEXT WEEK

DON'T WAIT FOR A PRICE INCREASE

CENTRAL

2930 PEACHTREE — CHEVROLET — EX. 4661

BISHOP BROS.

SPECIAL

'55 FORD Fairlane 4-Door. Fordomatic, R. and H., whitewall tires, power steering, power brakes, four-way seats, power windows, beautiful two-tone blue $2,490

'55 FORD Customline 2-Door. R. and H. Less than 305 miles $1,890

'55 OLDS 88 2-Door Holiday. R. and H., Hydra-Matic, w. w. tires. Less than 305 miles $2,840

'55 OLDS 88 4-Door Holiday. R. and H., Hydra-Matic, w. w. tires. Less than 305 miles $2,890

'55 CHEVROLET Bel Air 2-Door. 2-tone paint, R. and H., w. w. tires, power brakes, very low miles $1,990

'55 MERCURY Sport Cpe. R. and H., very low miles. $2,290

'54 FORD 2-Door Customline V-8. R. and H., low miles $1,410

'53 HUDSON Super Wasp. Jet black, R. and H., overdrive, clean $790

'53 FORD 2-Door Customline V-8. Whitewall tires, heater, extra clean ... $1,130

'53 PONTIAC 2-Door S. R. and H., clean $1,080

'52 FORD Victoria. R. and H., w. w. tires, Fordomatic, extra clean $1,090

'52 PONTIAC 8 Chieftain De Luxe. R. and H., whitewall tires, Hydra-Matic, low miles, one owner $990

PLENTY OF TRUCKS ½-ton, 1½-ton, 2-ton, 2-speeds, vans, tractors, semis, pick-ups. CHEAP

'52 CHEVROLET 4-Door Styleline De Luxe. R. and H., extra clean $840

'51 FORD Victoria. 2-tone, R. and H., w. w. tires $865

'51 STUDEBAKER 4-Door V-8. Special $390

'51 PONTIAC Chieftain 8. Heater, good condition $595

'51 KAISER 2-Dr. 2-tone, heater, overdrive, good condit'n $390

'50 FORD V-8 Custom 4-Dr. R. and H., extra clean ... $630

'49 WILLYS All-Metal Sta. Wagon. R. and H., overdrive, clean $470

'49 FORD Convertible. R. and H. A bargain $370

Plenty of others to select from Atlanta's largest used car dealer

489 Spring St. LA. 3456

OPEN TILL 10 P.M.

Yes! the Demonstrators Are Sold
BUT YOU CAN STILL GET A BARGAIN IN A

1955 PONTIAC

PLUS OUR 30,000-MILE—30-MONTH GUARANTEE
from

GOULDMAN-TABER PONTIAC, Inc.

161 IVY ST., N. E. CY. 7366

AMERICA'S GREATEST STATION WAGON VALUES..
- 2 and 4-Door
- 2 and 3-seat Models

860-870 Series A Big 122" W. B. 180-H. P. Strato Streak V-8 Engine
- 2-Doors—Catalinas
- 4-Doors—Variety of Colors and Equipment.

Star Chief Series The Ultimate in Styling and Comfort
- Convertibles
- Custom Catalinas
- Custom 4-Doors
- Air Conditioned Cars

COME IN TODAY —— OPEN 'TIL 9 P. M.

SAVE HERE—EXTRA LONG TRADES THIS MONTH

SELECT YOUR USED CAR FROM THESE DEALERS

LOOK SALE of fine automobiles at BALLENTIINE'S

CADILLACS

'55 CADILLAC 62 Coupe. 2-tone blue. This car has less than 305 miles. If you are a Cadillac buyer, then be sure to see this one Special

'55 CADILLAC 4-Door 62. Radio, heater, Hydra-Matic, white tires, power steering, power brakes.. $4,795

'55 CADILLAC Convertible. Radio, heater, Hydra-Matic, whitewall tires. Just like new $4,950

BUICKS

'55 BUICK Special Riviera. Radio, heater, Dynaflow, w. w. tires, blue and ivory. Less than 305 miles.. $2,795

'55 BUICK Super Riviera Coupe. Radio, heater, Dynaflow, power brakes, power steering, like new $2,995

'53 BUICK 4-Door Super. Radio, heater, Dynaflow, blue and ivory $1,495

'52 BUICK Special Riviera Coupe. Radio, heater, Dynaflow, whitewall tires ... $995

'50 BUICK 4-Door. Radio, heater, Dynaflow, whitewall tires $595

'50 BUICK Convertible. Radio, heater, Dynaflow, whitewall tires $595

OLDSMOBILES

'55 OLDS 88 Holiday 4-Door. Turquoise and ivory finish. Radio, heater, Hydramatic and whitewall tires $2,950

'55 OLDS 98 Holiday. Radio, heater, Hydra., power brakes and steering, electric seats and windows. Blue and ivory $3,495

'55 OLDS 98 4-Door. Jet black. Radio and heater. Hydra-Matic. Let's go. $3,250

'55 OLDS 88 4-Door Holiday. Radio, heater, Hydra. We have 3 of these in stock. All different colors. Priced to go $3,195

'54 OLDS 88 Convert. R. and H., w. w. tires, extra clean $2,595

'54 OLDS 98 4-Door. Blue and ivory. Radio, heater, power brakes and steering. Like new $2,395

'53 OLDS 98 Holiday. Leaded. 2-tone green. Has got to go $1,795

'51 OLDS 98 4-Dr. Loaded. Jet black $895

CHEVROLETS

'55 CHEVROLET 2-Dr. Bel Air. Blue, R. and H., Powerglide, white tires. Less than 305 miles $2,095

'55 CHEVROLET Bel Air Sport Cpe. Turquoise and ivory finish. R. and H., w. w. tires, Powerglide. Less than 305 miles ..... Special

'54 CHEVROLET 4-Dr. 210. Radio, heater, Powerglide, cream finish .. $1,395

'53 CHEVROLET 210 2-Dr. Black. This is a nice one $1,195

'53 CHEVROLET 150 2-Dr. Black finish. A car that is ready to go $995

'53 CHEVROLET Handyman. 2-tone green .. $1,395

FORDS

'55 FORD Ranch Wagon. Blue. Heater and whitewall tires. Priced to sell .. $2,295

'55 FORD 4-Door Fairlane. R. and H., Fordomatic. Less than 305 miles $2,495

'54 FORD 4-Door Fairlane. R. and H., Fordomatic, new tires. A nice one $1,595

PONTIACS

'55 PONTIAC Star Chief Convert. 2-tone blue. Radio, heater, Hydra-Matic. Less thahn 305 miles $2,895

'54 PONTIAC 4-Door. R. and H., Hydra-Matic ... $1,795

'53 PONTIAC Catalina. Ivory and green. Radio, heater, Hydra-Matic, power steering. Come take a look $1,495

OTHERS

'53 DODGE Station Wagon. Radio, heater, w. w. tires, light green ... $1,195

'50 STUDEBAKER 4-Door. Radio, heater, w. w. tires, automatic transmission $495

'53 STUDEBAKER Club Coupe. Radio, heater, overdrive, white tires $1,095

Open Till 9 P. M.

Ballentine's

637 Spring St. EL. 4348
642 W. P'tree EL. 2859

"The South's Largest and Finest Used Car Dealer"

Congratulations and Thanks to
GM and the CIO For Industrial Peace

BUT With Assured Production We Are OVERSTOCKED

200-1955 Chevrolets

TO CHOOSE FROM

We Want to Sell 125 Cars and Trucks

DURING The NEXT 7 Days

DON'T MISS THIS SALE

SOUTHERN CHEVROLET

243 W. PONCE DE LEON AVE.

DECATUR CR. 6414

JUNE VALUES!

Safe Buy Used Cars AT FRANK GRAHAM

'53 MERCURY Custom Sedan. Overdrive, heater. Excellent condition for only $1,395

'49 LINCOLN Cosmo. Sedan. Overdrive, radio, heater. Extra nice one for only $565

'52 DODGE Club Cpe. Radio, heater, extra clean. Be sure to drive this one for only $865

'51 CHRYSLER Windsor Club Coupe. Automatic transm., radio, heater. Be sure to see and drive this one. Sell today for only $845

'50 FORD Custom 8 2-Door. Overdrive, heater. Don't let this one get away $595

'53 PONTIAC Chieftain 8 Sedan. Radio, heater, low mileage, for only $1,395

'52 MERCURY Custom Sedan. Overdrive, radio, heater, beautiful 2-tone green. Be sure to drive this one for only $1,095

'55 LINCOLN Capri Hard Top Coupe. Fully equipped, incl. power steering and power brakes. Driven only a few thousand miles. New car warranty. Can give you a good trade and terms on this one ..... Special

Open Til 9 P. M.

FRANK GRAHAM COMPANY

600 W. P'tree St., NW

EL. 8237

Wanted—Autos & Trucks 187

Top cash dollar paid for clean '50, '51, '52 Fords, Chevs., Plyms., Buicks, Olds, Pontiacs. GLENN BUICE USED CARS 367 Spring St., N. W., LA. 1961

Smith-Johnson PONTIAC

1210 N. MAIN ST. EAST POINT

'54 Pontiac Star Chief, 4-door, Fully equipped.
'54 Pontiac Chief. Del. 4-dr.
'52 Chevrolet bus. cpe.
'54 Mercury, 2-door.
'52 Dodge, 2-door.
'53 Mercury, 2-door.
'51 Mercury, 4-door.
'51 Dodge Diplomat. Hard top.
'50 Dodge Coronet, 4-dr.
'51 Ford Cus. "8" 4-dr. F.M.
'50 Ford Dlx. "6" 4-dr.
'50 Oldsmobile "88", 4-dr.
'51 Studebaker Com. V-8, 4-door, Overdrive.
'51 Buick Super, 4_door.
'51 Hudson Hornet, 4-dr. Hyd.
'51 Nash Amb. 4-dr. O. D.
'51 De Soto, 4-door.

OPEN NIGHTS

Smith-Johnson PONTIAC

Ches Smith
Bernard Johnson
PARTNERS
1210 N. Main St., East Point
Just Beyond Ft. McP. FA. 7491

SPECIALS

'50 CHEVROLET Starline De Luxe. R. and H.....$495
'50 PONTIAC "6" Chieftain 2-Dr. Straight drive. R. and H. $545
'50 PACKARD Super 4-Dr. R. and H. Hydramatic. Reconditioned motor $445
'49 CHEVROLET Fleetline 2-Door $345
'48 KAISER. R. and H....$145
'52 DODGE ½-Ton Pickup $495
'50 STUDEBAKER Commander V-8 Sedan $495

GOOD STOCK OF OTHERS

Jimmy Owen Used Cars

576 Williams St., N. W.
Corner Expressway and Alexander St. CY. 3394

BOOMERSHINE'S BUY WITH CONFIDENCE

324 Spring St. (At Simpson) AL. 1215 AL. 4702	655 Spring St. (At Ponce de Leon) LA. 1206 VE. 2113
'54 BUICK Century 4-Dr. Sedan. Dynaflow, R. and H., 21,000 actual miles, one-owner car ..... Special	'54 PONTIAC 8 Starchief De Luxe 4-Door Sedan. Dual range Hydra-Matic, radio, heater, whitewalls. This is a one-owner, extra clean, jet black beauty. Today's bargain $1,995
'51 PONTIAC 8 Chieftain De Luxe 4-Dr. Sedan. Hydra-Matic, radio, heater, good tires; extra clean, outstanding car; jet black finish ... $875	'54 CHEVROLET Bel Air 4-Door Sedan. Good tires, one owner, sparkling 2-tone finish, low-mileage car, A-1 throughout. See to appreciate $1,495
'51 DE SOTO Custom Club Coupe. Heater, white-sidewall tires. This car is clean and ready to go. An outstanding value at $695	'52 PONTIAC 8 Catalina. Dual range Hydra-Matic, radio, heater, whitewalls, a low-mileage, one-owner car that is a jet black beauty. Today's bargain! $1,095
'51 FORD 8 De Luxe 4-Dr. Sedan. Radio, heater, good tires. Clean, A-1, outstanding, economical-mileage car. Ready. Only $595	'52 DODGE Coronet Club Cpe. Gyromatic drive, radio, heater, good tires, extra clean, A-1 car $745

BOOMERSHINE PONTIAC

Auto Parts and Accessories 193 Auto Parts and Accessories 193

333 SPRING ST., N. W.

6 CYL. $69.50 OVERHAUL — 10,000-MILE GUARANTEE — 8 CYL. $89.50 OVERHAUL

ALL MAKES IN STOCK — FREE TOWING — ONE-DAY SERVICE

MOTORS EXCHANGED
NO DOWN PAYMENT
LA. 8431

FORD SPECIAL PLYMOUTH
ALL MAKES REDUCED
CHEVROLET DODGE

UNITED MOTOR EXCHANGE

LOOK FOR THE CHECKERBOARD FRONT

Auto Parts and Accessories 193

PRICES SLASHED! ON ALL REBUILT MOTORS and Overhaul Jobs Save up to $100

NO DOWN PAYMENT

As Low As $2.50 Week
CALL NOW
MA. 1514

24-Hour Phone Service

SOUTHERN MOTOR EXCHANGE, INC.

339 Spring St., N. W.
MA. 1514

Auto Parts and Accessories 193

FAX by MOTOR EXCHANGE SERVICE, INC.

. . . but you can add thousands of miles to your car's life, with a re-manufactured motor from the MOTOR EXCHANGE SERVICE, INC. Easy Terms . . . NO DOWN PAYMENT!

Free Courtesy Cars Furnished to Our Customers!

AL. 6408

This ad is worth $10.00 on the purchase price of a Remanufactured Motor, installed

MOTOR EXCHANGE SERVICE, INC.

"FREE PARKING UNDER CANOPY"

312 SPRING ST., N.W. AL. 6408 • AL. 6409

ALLSTADT REMANUFACTURED

ENGINES

FORD WILLYS	CHEVROLET	STUDEBAKER DODGE, NASH PLYMOUTH
$79.50 '42-'48	$69.50 '37-'48	$99.50

NEW PISTONS—PINS—RINGS—CAM BEARINGS
ROD BEARINGS—MAIN BEARING—REGROUND
CRANK—VALVE ASSEMBLY WHERE USED—RODS

365 BOULEVARD, N. E. EL. 0021

REMANUFACTURED MOTORS EXCHANGED

NO MONEY DOWN

18 MONTHS TO PAY

DAY, NIGHT SUNDAY

AL. 2031

FREE TOWING

ONE-DAY SERVICE

Plenty of Parking Space

GEORGIA MOTOR SUPPLY CO.

382 WHITEHALL ST.

HERE'S WHERE TO BUY THEM...COME IN TODAY

FIRESTONE STORES
Peachtree at 11th Sts.
EL. 0711

Spring at Baker Sts.
WA. 8628

771 Gordon St.
RA. 4112

Ponce de Leon Ave. at Church Street—Decatur
CR. 1746

NORTHEAST

BURNEY BARKER
4101 Peachtree Rd.
EX. 6565

CAPITAL AUTOMOBILE CO.
796 W. Peachtree St.
EM. 1661

DENNARD TIRE CO.
2358 Boulevard Dr.
EV. 2833

DEVEREAUX & McDANIEL
2330 Cheshire Bridge Rd.
EX. 3247

FRANKLIN TIRE & BATTERY
718 Ponce de Leon Ave.
EL. 5176
EL. 9421

GASTON'S SERVICE
3163 Peachtree Rd.
CH. 4181

GREEN & PRESSLEY
3637 Peachtree Rd.
CH. 9111

KILLINGSWORTH SERVICE
2830 Peachtree Rd.
CH. 9257

LIVELY'S TEXACO SERVICE
977 Virginia Ave.
EL. 9380

MAC'S SHELL SERVICE
Courtland at Ellis
CY. 9487

MAXWELL'S TEXACO SERVICE
Piedmont at 10th St.
AT. 9385

L. H. MANNING SERVICE STA.
1806 DeKalb Ave.
CR. 2511

W. R. MYERS SERVICE STA.
2239 Buford Highway
CH. 9138

NICHOL'S SERVICE STATION
1958 Piedmont Circle
AT. 9336

O'BRIAN'S SHELL SERVICE
1856 Piedmont Rd.
AT. 9257

SOUTHERN STORES
3013 Peachtree Rd.
CH. 4401

SISK'S FIRESTONE STORE
1871 N. Decatur Rd.
CR. 4023

BILL TODD, INC.
36 Ivy St.
121 Central Ave.
LA. 9622
AL. 3475

WARNOCK & ORR
4015 Peachtree Rd.
CH. 9244

WOOD'S SERVICE
1539 Piedmont Ave.
EL. 9511
EL. 2931

NORTHWEST

RALPH BROWN SERVICE STA.
1097 Hollywood Rd.
BE. 9253

KLAER AUTO SERVICE
Collier at Howell Mill Rds.
EL. 9496

SPRING LAKE SHELL
1920 Howell Mill Rd.
AT. 9346

BEN D. WATKINS TEXACO SERVICE
3259 Roswell Rd.
CH. 7437

SOUTHEAST

EAST LAKE SHELL SERVICE
Memorial Dr. at Third
EV. 9277

LAKEWOOD SERVICE STATION
1604 Lakewood Ave.
CY. 0388

NEW'S SHELL SERVICE
McDonough Blvd., at Moreland
DI. 9119

MAYO'S SERVICE STA.
2450 Memorial Dr.
DE. 1136

SISK'S FIRESTONE STORE
465 Flat Shoals Ave.
CY. 3353

SOUTHWEST

AYCO, INC.
36 Northside Dr., S. W.
AL. 3772

MAC'S SHELL SERVICE
650 Washington St.
LA. 9797

HAMMOND SERVICE STATION
1077 Gordon St.
RA. 9189

JOE MAYFIELD SERVICE STA.
917 Dill Ave.
RA. 9446

PETERS ST. SERVICE STA.
368 Peters St.
CY. 9572

PERKERSON PARK SHELL SERVICE
Perkerson at Sylvan Rd.
RA. 9391

STEWART AVE. SHELL SERVICE
2107 Stewart Ave.
CA. 9485

THORNTON'S SERVICE STATION
2271 Cascade Rd.
RA. 9193

TRUCKER'S SERVICE CENTER
230 Whitehall St.
LA. 4606

WEST END SHELL SERVICE
864 Gordon St.
AM. 6989

BEN HILL

PONDER SERVICE STATION
3811 Campbellton Rd.
AM. 6841

CHAMBLEE

BROWN'S AUTO SERVICE
4575 Peachtree Inds. Blvd.
47-9113 — 47-4631

GRAY TEXACO SERVICE
1881 Johnson Ferry Rd.
47-9248

COLLEGE PARK

CITY SERVICE STATION
804 N. Main St.
CA. 9184

O'NEAL BROS. SERVICE STA.
1120 S. Main Street
CA. 9203

DECATUR

BELVEDERE SHELL SERVICE
3535 Memorial Dr.
EV. 5252

CITY HALL SHELL SERVICE
105 Trinity Place
DE. 9360

EMORY SHELL SERVICE
1275 Clairmont Rd.
DE. 9208

HARRIS TIRE & BATTERY
802 W. College Ave.
DE. 4512

EAST POINT

SUBURBAN TIRE & SERVICE COMPANY, INC.
Corner Church and Washington
CA. 1105

WARD TIRE CO.
1240 N. Main St.
AM. 9185 — RA. 3105

FOREST PARK

CONLEY TIRE & BATTERY
54 Highway and Main St.
CA. 9432

HAPEVILLE

A. R. COLE SERVICE STATION
2867 Stewart Ave.
CA. 7381

SANDY SPRINGS

SEWELL'S SERVICE STATION
6135 Roswell Rd.
CH. 9263

TUCKER

TUCKER AUTO PARTS
43-7582